S1.21:978

Winter 1978

Telephone Directory

Department of State

Agency for International Development

Arms Control and Disarmament Agency

Overseas Private Investment Corporation

UNIV OF FLORIDA LIBS
DOCUMENTS DEPARTMENT
U.S. DEPOSITORY

UNIVERSITY OF FLORIDA LIBRARIES
MAR 1978
DOCUMENTS DEPT.

Government phones are provided for official use only and are not to be used for making personal calls.

EMERGENCY CALLS

Bomb Threat or Other Threats Requiring Emergency Action Call:
Main State — Police Office (FPS) 21814
Annex 2 — Police Office (FPS) 21814
Other Annexes D.C.—Building Police Office or GSA Control Center 962-5555
Other Annexes Va. — Building Police Office or 557-9370
Emergency Medical Assistance: Main State (8:45 - 5:30) 22700
SA-3 235-8720
USIA ..... (9) 724-9621
Main State (aften hours): call building guard 21814
Metropolitan Police ..... (9) 626-2000
or (Emergency—911)
Arlington Police 558-2222
Fire—Main State—Police Office - 21814 or use alarm box or call Fire Department 462-1616
Other Annexes D.C.—Building Police Office or Fire Department 462-1616
Other Annexes Va.—Building Police Office or Fire Department
and Rescue Squad 527-8900

STATE WATCH OFFICERS

Senior Watch Officer
Operations Center 7516 ..... 63 -21512
Officer, Communications 5440 ..... 63 -21641
Watch Officer, Intelligence 6510 ..... 63 -22585

HOW TO USE YOUR TELEPHONE UNDER CENTREX

TO REPORT PHONE TROUBLE

Dial 9-611.

Transferring calls

Depress switchhook briefly once.
Ask operator to complete transfer.

(Thru-dial calls from other Governmental agencies on the interdepartmental dial system (IDS) cannot be transferred.)

Conference calls

Dial (9) 472-1208
(more than 5 involved call (9) 245-3333)
Give operator the details.

LOCAL CALLS

COMMERCIAL CALLS

Dial 9.
Dial number.

CALLS TO GOVERNMENT AGENCIES—

On Centrex (Zone A)

Dial 5-digit extension

or **dial 100 for Information.**

Zone A includes:
Agency for International Development
Arms Control and Disarmament Agency
Civil Service Commission
Department of Housing and Urban Development
Department of State
Federal Communications Commission
National Science Foundation
Securities and Exchange Commission
United States Information Agency

On Centrex (other than Zone A)

Dial 9.
Dial first 2 digits of number shown in list below.
Dial 5-digit extension (or, for Information, dial number shown in list below).

Air Force Systems Design Center 76 3-1000
Department of Defense 69 7-0111
Executive Offices of the President 39 5-3000
Naval Medical Center 29 5-1000
Naval Oceanographic Office 76 3-1000
Naval Reconnaissance and Technical
Support Center 76 3-1000
Naval Research Laboratory 76 7-2000
U.S. Capitol 22 4-3121
The White House 45 6-1414
White House Communications Agency 39 5-2000

For sale by the Superintendent of Documents U.S. Government Printing Office
Washington, D.C. 20402 - PRICE $1.50

LONG-DISTANCE CALLS

FTS (Federal Telecommunications System) is a Government network of leased long-distance circuits through which you can make an official call to any phone in the United States, Puerto Rico, and Canada.

It MUST BE USED in lieu of commercial calls except in emergencies or when placing toll calls of 50-cent initial rate or less during normal work hours.

CALLS TO GOVERNMENT PHONES

Dial 8 plus 7-digit number.

(Refer to FTS Users Guide for FTS phone numbers of U.S. Government offices).

Official calls while traveling

Call the FTS operator (whose number is listed in the U.S. Government section of the local phone directory).

CALLS TO COMMERCIAL PHONES

Dial 8.
Dial area code plus number.

(To obtain non-FTS phone numbers, dial 9, then the area code of the city you are calling plus 555-1212.)

Collect calls to commercial phones

(When asked by a non-Government person to call back collect)

Do not use FTS system.
Listen for dial tone.
Dial 90 and place call with telephone company operator.

To call overseas from State-AID extensions

Dial 90 and give the operator details of your call plus your 7-digit number.

HOW TO CALL NUMBERS IN THIS DIRECTORY FROM OUTSIDE PHONES

From public

For Washington numbers (extensions starting with 2):

Dial 63 plus 5-digit extension.

For Washington numbers (extensions starting with 3):

Dial 52 plus 5-digit extension.
(Passport Office)

For Washington Numbers (Extension Starting with 4):

Dial 25 Plus 5-digit Extension.

(On long-distance calls, dial area code 202 before dialing 25, 52 and 63.)

For Virginia numbers (extensions starting with 5):

Dial 23 plus 5-digit extension.

For Virginia numbers (extensions starting with 7):

Dial 55 plus 5-digit extension.

(On long-distance calls, dial area code 703 before dialing 23 or 55.)
For Information:

Dial 655-4000 (This is the information number as listed in the Metropolitan Washington Telephone Directory).

From Government agencies—
On Centrex (Zone A)

Dial 5-digit extension
or 100 for Information except Saturday and after hours dial 0.

On Centrex (NOT Zone A)

For extensions starting with 2:
Dial 63 plus 5-digit extension.

For extensions starting with 3:
Dial 52 plus 5-digit extension.

For extensions starting with 5:
Dial 23 plus 5-digit extension

For extensions starting with 7:
Dial 55 plus 5-digit extension.

or 655-4000 for Information.

(For information, see Section 1400.)

GENERAL INFORMATION
(Telephone Information—Dial 100)

BUILDING GUARDS

(Night service only 5:00 p.m. to 9:00 a.m. - and weekends fulltime except as noted)

Guard Headquarters 21814
State Department Building
22nd & C St. Main Entrance
*(8:00 a.m.-5:30 p.m.) 23461
5:30 p.m.-8:00 a.m. 28466
22d & D St. North Entrance
*(7:00-8:00 a.m., 5:45-9:00 p.m.) 23577
*(8:00 a.m. - 5:45 p.m.) Mon-Fri 23598
*21st St. Entrance (until 1:00 a.m.) 23568
*23d St. Entrance 20301
*Code Room (Rm 5440) 20837
Basement Garage
*C St. Ramp Entrance 29021
*21st St. Ramp Entrance 21188
*22d & D St. (North Ramp) 23431
State Annex
*No. 2 (515-22d St. NW) 22941
No. 3 (1400 Key Blvd., Arl., Va.) ..... (9) 235-8810-11
No. 4 (8400 Terminal Rd., Newington, Va.) ..... (9) 339-6618
No. 6 (1701 N. Ft. Myer Dr., Arl., Va.) ..... (9) 235-1679, (9) 235-9458
No. 7 (7944 Angus Court, Springfield, Va.) .... (9) 455-2724, (9) 451-8288
No. 10 (1717 H St. NW)
Lobby 4 p.m. - 8 a.m. 128-5875
8 a.m. - 4 p.m. Sats., Suns., and Holidays 128-5875
AEC - 11th floor (24 hours) 119-5696
No. 12 (1975 Florida Ave. NW) 20039
No. 15 (1800 N Kent St., Arl., Va.) ..... (9) 235-9262, (9) 235-9319
No. 17 (1425 K St NW) ..... (9) 523-4305, (9) 523-4383
No. 18 Rosslyn Plaza Bldg. C (1601 N. Kent St., Arl., Va.) ... (9) 235-8907
Rosslyn Plaza Bldg. E (1621 N Kent St., Arl., Va.) ..... (9) 235-9632

GSA BUILDING MANAGERS

State Field Office rm. 1481 State
State and SA-2 20186
Rosslyn Field Office rm. 126 Architect Bldg.
SA-3, SA-6, SA-7, SA-8, SA-11, SA-14, SA-15, SA-16, SA-18 (9) 694-4394
Lafayette Field Office rm. 700, 1612 K St., NW
SA-10, SA-17, SA-19 (also IVIS and THIS) ..... (9) 653-6256
Rock Creek Field Office Bldg 11 rm. 2016
2120 L St., NW SA-5,
SA-12 ..... (9) 254-3360
Alexandria Field Office
2461 Eisenhower Ave., Alexandria, Va. SA-4 557-0615
Columbia Pike Field Office, 1032 FB2; Navy Annex
Columbia Pike, SA-13 ..... (9) 694-2177

IMMUNIZATION & HEALTH UNITS

Immunization Clinic rm 2313 ..... **23578**
(Inoculations)
1776 Pa. Ave., rm. 1163 ..... (9) 724-9621
105 SA-3 ..... (9) 235-8720
Health Unit, rm. 2313 29546
(Note: All State Annexes serviced by above health unit with the following exceptions)
SA-3 rm. 105 ..... (9) 235-8720
Rosslyn Area (AID only) 115 PP ..... (9) 694-4265 or 694-4545
SA-10 1008 GSA 18 & F 183-6631
SA-12 rm. 540 (AID only) 20061
Emergency After Office Hours: Call Building Guard
(Accidents Only)
Providence Hospital, 12th & Varnum St. NE 269-4000
(Eye Injuries)
Washington Hospital Center, 110 Irving St. NW 541-6731

*No Answer Call 21814

STATE WATCH OFFICERS

Senior Watch Officer,
Operations Center 7516 ..... **63** -21512
Officer, Communications 5440 ..... **63** -21641 or 23551
Watch Officer, Intelligence 6510 ..... **63** -22585
Watch Officer, Security 2435 ..... **63** -22412

SPECIAL TELEPHONE SERVICES

Telephone Information 100
Chief Operator ..... (9) 472-4834
FTS code 8
Telephone Repairs 9-611

Installations, Moves, and Disconnections

To facilitate and expedite above services, forms should be prepared and forwarded to the offices indicated:
AID 2941 (Form AID 5-7)
State 1493 (Form DS-1659)

Telephone Directory

Compilation
AID 2941 28716
State 1493 23636
Coordination and Editing ..... (9) 235-9559
Directory Changes (to be reported promptly—after installations, moves, and disconnections have been made—to the offices indicated):
AID 2941 (SF 146)
State 1493 (Form DS-180)
Distribution
AID B-927 28410
State B-844F 22518

ZIP CODES

The Department of State in Washington (with the exception of the Passport Office) and letter mail and packages 2 lbs. or less to Foreign Service posts 20520
The Passport Office (Mail Stop No. 35) 20524
**All U.S. Foreign Service Posts for packages over 2 lbs., magazines and newspapers 20521
ACTION 20525
Agency for International Development (AID) 20523
U.S. Ams Control and Disarmament Agency (ACDA) 20451
U.S. Information Agency (USIA) 20547
U.S. Mission to the United Nations (USUN) 10017
Overseas Private Investment Corporation (OPIC) 20527

**To determine other zip codes call 245-4000 or consult your National Zip Code Directory.

Organizational Directory

DEPARTMENT OF STATE (Section 300):

Administration, Bureau of (A) 325
African Affairs, Bureau of (AF) 315
Bureau of Personnel (M/DG) 326
Congressional Relations (H) 310
Consular Affairs, Bureau of (CA) 324
Counselor of the Department (C) 306
Deputy Secretary, Office of the (D) 301
East Asian and Pacific Affairs, Bureau of (EA) 316
Economic Affairs, Under Secretary for (E) 303
Economic and Business Affairs, Bureau of (EB) 319
Educational and Cultural Affairs, Bureau of (CU) 320
Equal Employment Opportunity Office (M/EEO) 329
European Affairs, Bureau of (EUR) 317
Foreign Service Institute (M/FSI) 328
Human Rights and Humanitarian Affairs, Bureau of (HA) 314
Inspector General of Foreign Assistance (IGA) 307
Inspector General of the Foreign Service (S/IG) 309
Intelligence and Research, Bureau of (INR) 321
Inter-American Affairs, Bureau of (ARA) 400
International Organization Affairs, Bureau of (IO) 322
Legal Adviser (L) 313
Management, Deputy Under Secretary for (M) 305
Management Operations (M/MO) 327
Medical Services (M/ED) 330
Near Eastern and South Asian Affairs, Bureau of (NEA) 318
Oceans and International Environmental and Scientific Affairs, Bureau of (OES) 323
Policy Planning Staff (S/P) 308
Political Affairs, Under Secretary for (P) 302
Politico-Military Affairs, Bureau of (PM) 311
Public Affairs, Bureau of (PA) 312
Secretary, Office of the (S) 300
Security Assistance, Under Secretary for (T) 304

BUREAU OF INTER-AMERICAN AFFAIRS (STATE) - BUREAU FOR LATIN AMERICA (AID) (ARA-LA) (Section 400)

AGENCY FOR INTERNATIONAL DEVELOPMENT (Section 500):

Administrator, Office of the (A/AID) 501
Africa, Bureau for (AA/AFR) 518
Asia, Bureau for (AA/ASIA) 519
Auditor General, Office of the (AG) 505
Equal Opportunity Programs, Office of 510
Executive Secretary, Office of the (ES) 502
Food for Peace, Office of (FFP) 508
General Counsel, Office of the (GC) 504
Intragovernmental and International Affairs (AA/IIA) 503
Labor Affairs, Office of (OLAB) 509
Latin America, Bureau for (LA) 400
Legislative Affairs, Office of (LEG) 506
Near East Bureau for (AA/NE) 517
Population and Humanitarian Assistance, Bureau for (AA/PHA) 516
Program and Management Services, Bureau for (AA/SER) 513
Program and Policy Coordination, Bureau for (AA/PPC) 514
Public Affairs, Office of (OPA) 507
Reimbursable Development Programs, Office of (RDP) 520
Technical Assistance, Bureau for (AA/TA) 515
United States Foreign Disaster Assistance, Office of (OFDA) 512
Women in Development, Office of (WID) 511

OVERSEAS PRIVATE INVESTMENT CORPORATION (OPIC) (Section 550)

U.S. ARMS CONTROL AND DISARMAMENT AGENCY (ACDA) (Section 600)

U.S. INFORMATION AGENCY (USIA) (Section 700)

ACTION (Section 800)

CONTENTS

	Section
Directory of Services	100
Alphabetical Directory	200
Organizational Directory:	
Department of State	**300**
ARA-LA	**400**
Agency for International Development	**500**
Overseas Private Investment Corporation	**550**
U.S. Arms Control and Disarmament Agency	**600**
U.S. Information Agency	**700**
ACTION	**800**
Country Officers	900
Commissions, Committees, and Advisory Groups	1000
Department of State Field Offices	1100
Liaison Offices in the Department of State	1200
Chanceries	1300
Government Information Numbers Office Hours, Mail Stops	1400
Office Symbols	1500

Section numbers have been assigned to each major part of the Telephone Directory (Directory of Services 100, Alphabetical Directory 200, Department of State 300, etc.). The section numbers for State, Aid, and USIA are further broken down (300, Office of the Secretary; 305, Deputy Under Secretary for Management; 501, Office of the Administrator; 511, Bureau for Program and Management Services) to serve as a means of cross-reference from the Office Symbol list to the Organizational part of the Directory.

TIMELY TELEPHONE TIPS

When You Receive a Telephone Call

ANSWER AS PROMPTLY AS POSSIBLE.
Try to answer before second ring.
After you have picked up the receiver, do not continue to talk to someone else in the office.

IDENTIFY YOURSELF WHEN ANSWERING.
"Mr. Brown's office, Miss Andrews."
"General Services, Mason."

SPEAK DISTINCTLY AND PLEASANTLY.
Hold mouthpiece well up in front of lips.

AVOID TRITE OR ABRUPT PHRASES.
"Who's calling?" . . ."Just a moment."
"He's busy." . . . "He's in conference."
"He's tied up." . . ."He isn't in."

VOLUNTEER THE "WHEREABOUTS AND WHENABOUTS" OF AN ABSENT PERSON.
"He can be reached in Mr. Jones' office. . . Extension 2094."
"He is out of the building until 3 o'clock."
"May I locate him and ask him to call you?"

VOLUNTEER YOUR OWN ASSISTANCE.
"Is there something I could do?"
"Could I help you? . . . or anyone else?"

REQUEST IDENTITY OF CALLER ONLY WHEN NECESSARY, AND IN A TACTFUL MANNER.
"May I tell Mr. Jones who is calling?"
"May I ask who this is please?"

EXPLAIN OFF-THE-LINE DELAYS
"It's in the files—Can you wait a moment? Or would you prefer for me to call you back?"

TAKES MESSAGES WILLINGLY.
Write essential details on a suitable message form; deliver promptly.

TRANSFER ELSEWHERE ONLY WHEN YOU KNOW DEFINITELY THE CORRECT PERSON OR NUMBER.
Give caller these facts before transferring.

AVOID LEAVING A CALLER ON HOLD FOR LONG PERIODS.
Check periodically and explain the delay.

When You Make a Telephone Call

PLAN AN EFFECTIVE CONVERSATION.
Get your thoughts in order before calling.

PLACE THE CALL YOURSELF, EXCEPT IN SPECIAL CIRCUMSTANCES.
Make sure you are on the line ready to talk when the called person is reached.

HAVE THE CORRECT NUMBER (OR EXTENSION) IN MIND.
Consult your directory or personal number list.

LISTEN FOR DIAL TONE . . . DIAL CAREFULLY. DON'T ACCELERATE DIAL RETURN.

IDENTIFY YOURSELF IMMEDIATELY TO THE FIRST PERSON ANSWERING.
"This is Mr. Johnson . . .May I speak to Mr. Hodges please?"

IDENTIFY ALSO, WHEN HELPFUL, YOUR OFFICE AND PURPOSE IN CALLING.
"Mr. Brown, in Accounts . . . returning Mr. Green's call."

ASK WHETHER CALLED PERSON HAS "TIME TO TALK NOW" IF CALL IS LIKELY TO BE LENGTHY.

TRY TO COMPLETE YOUR BUSINESS ON ONE CALL BY SECURING INFORMATION OR LEAVING A MESSAGE.

VOLUNTEER YOUR EXTENSION AND THE BEST TIME TO REACH YOU IN CASE YOU REQUEST A "CALL BACK."

KEEP YOUR CONVERSATION BRIEF AND BUSINESSLIKE.

DO NOT DISCUSS CLASSIFIED INFORMATION UNDER ANY CIRCUMSTANCES.

ALWAYS APOLOGIZE IF YOU GET A WRONG NUMBER. DO NOT HANG UP WITHOUT SPEAKING.

INTERNATIONAL TIME TABLE
Local Standard Time

Honolulu	5 AM
San Francisco	7 AM
Salt Lake City	8 AM
St. Louis	9 AM
Washington	10 AM
London	4 PM
Berlin	4 PM
Moscow	6 PM
Tokyo	Midnight

DIRECTORY OF SERVICES

Addressing (Mechanical) (**See** Distribution Services)
Advertising boards (State) 1489 23636
Air conditioning repairs 20186
Airgrams
AID B-460 28384
State
Distribution B-872 20874
Dispatch (FADRC/DA) 1239 20542
Receipt (FADRC/DA) 1239 29268
Retrieval Service (FADRC/DR) 1239 20420
Allotment of Funds (State) 1331 20998
Allowance and Differential Regulations and Rates
State (A/ALS) ..... (9) 235-9521
American Federation of Government Employees
2665 ..... (9) 223-2087
American Foreign Service Assn
2101 E St ..... (9) 338-4045 or 29672
Archives Liaison (**See** Liaison (State))
Arrests of Americans Abroad 1813 ..... 28089 or 27228
Art in Embassies (A/ART) B-258 21634
Audio Visual Services
AID B-930 28378
State B-258 21082
Auditorium (East) (Capacity 200) 21701
(West) (Capacity 801) 28206
Authentications (Documents) (FADRC/DR/A) 20406
2813 (Enter 2815)
(Hours 9:00 AM to 11:00 AM and 2:00 PM to 4:00 PM)
Automobiles (Official) (**See** Motor Transportation)
Awards
AID
Awards Committee Secretariat 100 SA-2 22954
Incentive Awards Branch 100 SA-2 22954
State
Awards Board Secretariat (Honor Awards)
1822 22283
Length of Service 1822 22283
Banking Facilities (American Security & Trust Co)
1442 23192
(Hours: 9:00 AM to 3:00 PM Monday through Friday)
Barber Shop B-233 20938
Births of Americans Abroad (PPT) 662 SA-17 128-5221
Blood Donor Program AID 100 SA-2 22954
Blood Donor Program (State) 1822 23764
Blueprint Documents (Routing of) B-461 (AID) 28392
Board for International Food and Agriculture
Development 3720 20802
Board of Examiners for the Foreign Service
7314 SA-15 ..... (9) 235-9392
Board of the Foreign Service 21060
Bookstore, GPO 2817 21437
(Hours: Mon thru Fri 9:00 AM to 5:00 PM)
Briefings, Public (**See** Public Briefings-East Auditorium)
Budget Planning and Presentation 1332 20684
BUILDING GUARDS (**See** page ii)
Building Security (State) 21435
BUILDING SERVICES, Minor (GSA)
State Group (State Bldg., and SA-2) Rm 1481 20186
Interior Group (SA-8) Rm 1-H-41-FOB 9 183-5901
Lafayette Group (SA-10, SA-17, SA-19) ..... (9) 653-6256
Rock Creek Group (SA-12) ..... (9) 254-3360
Rosslyn Group (SA-3, SA-6, SA-7, SA-8, SA-11, SA-14, SA-15, SA-16
and SA-18) 126 Architect Bldg ..... (9) 694-4394
SA-3 (lights, air conditioning, elevators) ..... (9) 694-4394
Buildings, State (Overseas)
Office of Foreign Buildings 335-D SA-6 ..... (9) 235-9491
Area Offices:
AF ..... (9) 235-9477
ARA ..... (9) 235-9495
EA ..... (9) 235-9498
EUR ..... (9) 235-9500
NEA ..... (9) 235-9499
(AID 3312) 23964
Interior Design and Furnishings Branch
324-B SA-6 ..... (9) 235-9440
Buildings Design and Construction Division
327-C SA-6 ..... (9) 235-9511
Architectural Operations 327-B SA-6 ..... (9) 235-9508
Construction Operations 327 SA-6 ..... (9) 235-9485
Engineering Operations 327-E SA-6 ..... (9) 235-9510
Management 315 SA-6 ..... (9) 235-9496
Contract Operations 321-D SA-6 ..... (9) 235-9445
Burn Material (**See** Classified Waste)
Businessmen, Assistance to (Office of
Commercial Affairs EB/TCA/OCA) 23295
Cafeteria (State building)
Kitchen (Incl. night service) 21388
Office 22262
Campaigns (State):
Combined Federal 1822 23764
Savings Bonds 1822 23764
Cashier's Office
AID 635 SA-12 20071
State 1258 23562
Hours Daily: AM: 9:30 to 12:00 PM: 1:30 to 4:30
Charts (**See** Graphics)
Chauffeur Service (**See** Motor Transportation)
Check Distribution
AID 2941 28716
State (Foreign Service) 1258 23562
Children's Waiting Room (OPR/ESC) 2258 22348
Civil Defense Coordinator
AID 2941 28716
State 1252 20268
Claims, Personal Property 1873 21926
Classification (Position)
AID 400 SA-2 23958
State (PER/PPM) 3712 SA-15 ..... (9) 235-9593
State-Foreign Service (PER/PPM) 3712 SA-15 ..... (9) 235-9628
Classified Waste
AID 2678 23983
State 1489 21220
Disposal Stations:

1525A	4525A	7525A
2525A	5525A	
3525A	6525A	

Combined Airlines Reservations Office (**See** Travel)
Commissary and Recreation (A/OPR) 1417 20588
Committees (Information on) 23470

Communications & Records Service Centers (AID)

C&RSC	ROOM	PHONE	TUBE	CLOSES
#1	2676 NS	21568	C-5	5:20
#2	3659 NS	22000	B-5	5:20
#3	6678 NS	28607	C-1	5:20
#4	3209 NS	29052	H-4	5:20
#5	6258 NS	22463	D-8	5:20
#6	536 SA-12	20151		5:20
#7	801 SA-5	20558		5:20
#8	305 RP	(9)235-8921		5:20
MAIL RM.	B-461 NS	28392	C-6	5:20

(**See also** Tube Stations (AID))
Communications Watch Officer (**See** Watch Officers, General Information, page ii)
Community Meetings on Foreign Policy 22234, 28840
Compliance Officer (Contracts) EEO 2664 (AID) 27996
Conference Room Reservations 1493 23636
Conferences, International (State)
Administrative Staff 21306
Documents & Archives 22511
Information 21271
Office of the Chief 20384
Program Staff 21271
Conferences on Foreign Policy, Public ..... 21710 or 28661
Congressional Correspondence
State
Receipt and Record (FADRC/DA) 1239 20621
Congressional Documents
AID (LEG)2895 28190
State 22536
(Distribution extra copies & return of surplus B-845)
Congressional Liaison (AID) ..... 28192 or 28264
Congressional Relations (State) ..... 22163 or 21050
Congressional Reports (FADRC/DIR) 1239 27968
Consular Conventions/Treaties 1809 22245
Consular Districts, Geographic delimitations (State) 22022
Consular Services, Special
(**See** directly under subjects: i.e., Deaths, Foreign Estates, Property, Repatriation, etc.)
Contracts (**See** Procurement Information)
Correspondence Handbook (FADRC/DIR) 1239 27969
Correspondence Information
AID Administrator's 5665 28612
State 7241 21295
Correspondence Processing (State) 28682
Cost Reduction Reports (State) 21407
Courier Service (State) 44A30 (**See also** Pouch)
After Office Hours, Sat. & Sun. 21641
During Office Hours 21198
Credit Unions
Lafayette Federal Credit Union (AID)
Accounting 3725 28426
Loans 3441 28426
(Hours Daily: 10:00 AM to 3:00 PM)
Imperial Bldg. Br. rm. 522 128-7240
(Hours: 10:00 AM to 2:00 PM Tuesday & Friday only)
State 1827 23282
(Hours Daily: 9:30 AM to 4:00 PM; except on Thursdays 9:30 AM—4:30 PM)
Cryptographic Security 6442 (State) 23026
Customs Clearance (Official) B-461 (AID) 28392
Customs Liaison (**See** Liaison (State))
Data Processing 725 SA-12 (AID) 20122
State 22278
Deaths of Americans Abroad 1809 (State) 21423
Department Duty Officer, Operations Center 21512
Differential Regulations and Rates
State (A/ALS) ..... (9) 235-9521
Dining Rooms:
Assistant Secretary 8th Fl 23689
Executive 2nd Fl Rm 2722 22288
Diplomatic Notes
Delivery, Receipt, and Record (FADRC/DA) 1239 20749
Diplomatic Pouch Information (**See** Pouch Service Information)
Directives Issuances
AID (MP/DPC) 2637 23910
State (FADRC/DIR) 1239 23602
Directory (Floor) AID 2941 28716
State 1489 23636
Disaster Assistance (Foreign) 19A09 28924
Distribution Services
AID B-927 28410
(Notices - Forms- Manual Orders)
Over the Counter Service B656
State B-844 F 22518
Documents-UN, Request for 27992
Drafting (**See** Graphics)
DSRA (**See** Recreation Association)
Duplicating & Reproduction Services
AID B-930 28376
Self-Service—Xerox (AID) B-930
State 1758B (Tube B-6) 29522
Short-Order Stations:
No. 1 rm. 1420 (Hours 8:45 AM to 5:30 PM)
No. 2 rm. 7435 (Hours 7:30 AM to 12:15 AM)
No. 3 rm. C-2 SA-3 (Hours 8:45 AM to 5:30 PM)
No. 4 rm. 1758 (Hours 7:30 AM to 12:15 AM)
Self-service 6th Fl, next to rm 6435
Duty Officers (names, extensions, room numbers)
Call Senior Watch Officer, Operations Center 7516 21512
Employee Counselor 100 SA-2 (AID) 22954
Employee Services Center 1252 23432
Employee Suggestions
AID 100 SA-2 22954
State 1822 23764
Employment Information
AID/Overseas 111 SA-2 20132
AID/Washington 128 SA-2 22964
State 2815 20580
Examinations:
Junior Officer 7314, SA-15 ..... (9) 235-9246
Lateral Officer 7314, SA-15 ..... (9) 235-9392
Equal Employment Opportunity Officers
(ACDA) rm5534 23530
(AID) rm2664 27996
(State) rm 4427 29294
EEO Counselors
Aleman Cecelia (OES/OFA/OA) 5216 23262
Anyaso Claudia (CU/NEA) 4419 23140
Atkins Katherine H (NEA) 6246 23057
Bash Thomas A (M/FSI) 207 SA-3 ..... (9) 235-8722
Boyd I Elizabeth (EA/P) 4209 22539
Brown Wilma D (M/FSI) 1117 SA-3 ..... (9) 235-8761
Collins Dorothy W PER/ES/BA 1822 21212
Cook Paul A (CU/FS) 223 SA-6 ..... (9) 235-9436
Cox Ida M (CA/PPT) 232 SA-17 ..... (9) 523-4369
Davenport Harold E (A/OC/T) 5440 21640
Davis Robert L (A/FBO) 327 SA-6 ..... (9) 235-9484
Dawson Ruby G (M/DG/PER/REE/EMP) 7522A SA-15 ..... (9) 235-9372
Day Mary A (L/EA) 6427 22287
Ellerbe Charles E (A/O/ISO) 1921 23789

Fincher Jeanette S (L/T) 5420 21345
Gaston Elizabeth M A (S/P) 7429 20399
Good Barbara J (IO/UCS) 500 SA-2 22780
Gookin Richard J (S/CPR) 1044 27984
Granick Robert E (S/IG) 2317 20152
Grier Linda (OES/APT/BMP) 4333 20374
Hall Eloise C (INR/RSE) 4758 28188
Hamilton Perry C (A/BF/OB) 1332 20922
Hawkins Antonia C (S/S-EX) 7517 20698
Holland Charles (A/SY/DO) 3811 21621
Hopper Pauline F (CU/IVP/PR) 400 SA-6 ..... (9) 235-1040
Houston Bobbie (A/ALS) 502 SA-6 ..... (9) 235-8049
Jackson Carol (A/BF/FS) 6110 SA-15 ..... (9) 235-9336
Jackson Johnnie (M/MED) 2906 22199
Jimney Richard (A/O/OPR/VS) B-258 21082
Johnson David L (CA/VO) 511, SA-2 21970
Landa Ronald D (PA/HO) 521 SA-2 28810
Lasse Paul (EUR/RPE) 6430 20326
Lundstrom Edward N (INR/XR) 432 SA-6 ..... (9) 235-9415
McKenzie Robert A (CA/SCS) 1815 23529
Meyer Nancy (CA/PPT/LE) 770 SA-17 ..... (9) 523-4254
Mitchell George H (S) 7226 29572
Murray Geraldine L (INR/EX) 6510A 21746
Nichols Judith G (A/OC) 44A26 21000
O'Grady John (ARA/RPP) 5909 20883
Parker Santa (INR/DDC) 6635 21505
Ratigan John R (EUR/SE) 5511 20330
Rector Lula (M/DG/PER/REE/BEX) 7314 SA-15 ..... (9) 235-9253
Ribera Robert C (A/OC/NEA) 44A20 28946
Rice Joann (AF/C) 4238 22080
Richards Robert L (CU/WE) 5807 23715
Sink Beaulah M (IGA) 6829A 23546
Smith Hudgins (A/SY/E) 2424 23108
Smith Sandra R (M/DG/PER/MGT) 2137 28118
Street Maggie R (L/OES) 6420 21550
Ulmer Sandra Y (EUR) 6219 21127
Warren T Louise (EB/ITP/EWT) 3819 20964
White Robin L (EB/ITP/TA) 3822 21163
Williamson Doris S (PA) 5825 28660
Wright Dolores R (OES/APT/SA) 7823 22648

Equipment and Supplies
Expendable Supplies
GSA Retail Store B-239 State 23181
GSA Retail Store SBA-22 1900 E St NW 183-4210
Purchase Items
AID 2937 21788
State SA-4 ..... (9) 339-7001
Supply Rm (Warehouse) (AID) 70197
Non-Expendables: Furniture, equipment, etc.
AID Warehouse 70197
State SA-4 ..... (9) 339-7001
Repairs (**See** Repairs or Building Services, Minor)

Estates of Americans Abroad 1809 22617

Exhibits
AID B-930 ..... 28388 or 28389
State B-258 21082

Family Workshop (FSI) 400 SA-3 ..... (9) 235-8784

Federal Agency Liaison (abroad) (**See** Liaison (State))

Federal Register Liaison (**See** Liaison (State))

Files (**See** Records)

Film Library (PA/MS) 4831 28203

Film Loan Library B-930 (AID) 28378

Fine Arts Committee 8213 20298

Foreign Affairs Document and Reference Center (O/FADRC) 1239 20420

Foreign Affairs Executive Seminar,
General Information 3316A SA-15 ..... (9) 235-9279

Foreign Currencies (A/BF/FC) 3418 29314

Foreign Estates 1805 (State) 22617

Foreign Reporting (Economic) CM (State) 20792

Foreign Service, Board of Examiners (**See**
Board of Examiners for the Foreign Service)

Foreign Service Club 2101 E St ..... (9) 338-5730

Foreign Service Educational and
Counseling Center 2101 E St NW ..... (9) 338-4047

Foreign Service Grievance Board 7813 29004

Foreign Service Inspections
Inspector General 6821 23320
Inspectors 2317 20152

Foreign Service Institute Registrar 100 SA-3 ..... (9) 235-8727
and Student Messages ..... (9) 235-8727

Foreign Service Journal 2101 E St ..... (9) 338-4045

Foreign Service Lounge 1252 23432

Foreign Service Protective Assn 1750 Pa. Ave. ..... (9) 298-7570

Foreign Service Women's Assn 1248 23573

Forms
AID
Design & Control (DM/IM) 714 SA-12 20084
Distribution & Stock B-927 28410
State
Design & Control (FADRC/DIR) 1239 23538

Furnishings, Interior Design (**See** Buildings, Foreign Service)

Geographer, Office of the 8744 22022

GPO Bookstores:
2817 21437
(Hours: Mon thru Fri 9:00 AM to 5:00 PM)
120 1776 Pa Ave 29668
(Hours: Mon thru Fri 9:00 AM to 2:00 PM; 2:45 PM to 5:00 PM)

Graphics
AID B-930 28378
State B-258 21082

Grievances, Civil Service 2421 22508

Grievances, Foreign Service 7327 22751

GSA Self-Service Store (**See under** Equipment & Supplies)

GUARDS (**See** page ii)

Health Benefits
AID (SER/PM) 100 SA-2 22954
State (PER/ES/BA) 22241

HEALTH UNIT (**See** Medical Staff)

Heating Repair 20186

Identification Unit 1258 (State) 23212

Illustrations (**See** Graphics)

Income Tax Referral (State) 1822 23764

INR Intelligence Reports 6535 (State) 20518

Intelligence Watch Officer (**See** Watch Officers, page ii)

International Center Project (STATE) 1882 23331

Interpreting Services (**See** Language Services)

Joint Regulations Board STATE/AID/USIA (FADRC/DIR)
1239 23603

Language Laboratory (M/FSI) 602 SA-3 ..... (9) 235-8827

Language Services (Requests for)
Interpreting Service
AID 260 SA-8 ..... (9)235-1968
State 2212 23492
Translations 2214A ..... 22201 or 21466

Language Testing and Training (AID) ..... (9)235-9094

Language Testing Unit (State) 906 SA-3 ..... (9) 235-8802

Leave Regulations, Interpretation of, 1822 20191

Legal Services Abroad 1809 (State) 22400

Length of Service 1822 23764

Liaison (State)
(**See also** Liaison Offices in the Dept. of State
in main Directory)
Archives Liaison (FADRC/DR) 1239 20420
Customs Liaison ..... 23170 or 22614

Federal Agency Liaison (abroad) 1803 (State) 29291/29350
Federal Register Liaison (FADRC/DIR) 1239 27968
GAO Liaison (BF/OAG) 4253 (State) 22320
Public Liaison (**See** Public Liaison)
Library & Reference Services (FADRC/LR) 3239
Circulation 21099
Information & Reference 20486
Interlibrary Loan 20535
Purchase Orders ..... 22661 or 22739
Renewal Requests 28347
Library Services, Other
ACDA Library 8th Fl SA-6 ..... (9) 235-9550
Documentation Center (INR/XR) 432 SA-6 ..... (9) 235-9420
Foreign Service Institute Library 300 SA-3 ..... (9) 235-8717
PER Library 1826 23846
Reference Center (AID) 1656 29345
Life Insurance
AID (SER/PM) 22954
State (PER/ES/BA) 22241
Lights Repair 20186
Local (Foreign National) Employee Programs
State (PER/ES/LP) 3712 SA-15 ..... (9) 235-1004
Lock Repairs (State, ACDA) 22275
Locksmith (for Security Containers only) (State) 3810A 22275
5:30 PM-8:45 AM 21815
Lost and Found Articles-Guard Office 21814
Machines (**See** Equipment & Supplies)
Mail Service Information (**See also** Pouch)
AID
Receipt, Distribution & Dispatch B-461 28392
Registered B-461 28392
State
Domestic Mail B-528 21090
Foreign Service Mail B-528 22936
Mail Directory Locator Service B-528 22243
Mailing List Changes: (**See** Distribution Services)
Manpower Utilization Reports (State) 21150
Manuals and AID Issuances (AID) (MP/DPC) 2637 23910
Map Services
Map Intelligence & Evaluation 22022
Published Maps (Requests for) 6845 21079
Marriage to Aliens & Naturalization
to Alien Spouses 2137 29432
Medical Staff
Alcohol Abuse Program Coordinator 2117 21843
Appointments (Physical Examinations) 2906 23642
Claims 2260 23606
Clearances 2254 23595
Domestic Program 2906 21580
Drug Abuse Program Coordinator 2906 22868
Emergency Medical Assistance 2313 22700
Evacuations 2906 28122
Health Unit FSI 105 SA-3 ..... (9) 235-8720
Health Unit Main State 2313 29546
EMERGENCY ONLY 22700
Health Unit USIA 1163 1776 Pa Ave ..... (9) 724-9621
Hospital Admissions 2260 21197
Immunizations 2313 23578
Health Unit FSI 105 SA-3 ..... (9) 235-8720
Overseas Program 2906 28122
Merit Promotion Program (Civil Service) 2421 27151
Message Centers

SYMBOL	ROOM	TUBE	OPENING TIME	PHONE
ACDA	5672	C-2		23645
AID (**See** Communications and Records Service Centers)				
OPIC	713	B/T		27776
STATE				
AF	3430	G-2	6:45	21275
ARA-LA	6258	D-8	8:00	22462
C	7241	D-2	8:00	23836
CA	6807A	K-3	8:00	20873
CMC	7310	E-4	8:00	21647
CU	4417	H-2	7:30	21371
D	7241	D-2	8:00	23836
DG/PER	2810	K-7	8:00	22092 or 22093
E	7241	D-2	8:00	23836
EA	6310	E-5	5:45	29551
EB	5818	K-2	7:00	22611
EUR	6511	J-6	7:00	20738
FADRC	1239	G-4	7:00	29569
FADRC/DR	1239	J-5	8:45	20420
FADRC/LR	3239	J-1	8:45	23609
FADRC/PBR	1758	B-6	8:45	29522
FS	6314	SA-15	8:15	(9) 235-9323
FSI	912	SA-3	8:45	(9) 235-8793
H	7258	D-5	7:45	21612
IGA	6833	B-1	8:45	20878
INR	6510	J-4	8:45	21425
IO	6319	E-1	7:15	20847
L	6417	H-1	8:00	22168 or 20644
M	7241	D-2	8:00	23836
M/DG	2810	K-7	8:00	22092 or 22093
M/MED	2256	D-6	8:00	23628
NEA	6243	D-3	5:45	20626 or 21681
OC	4430	G-1	7:45	23120
OES	7818	K-1	8:45	20589
OIC	1430	G-3	7:45	20781
P	7241	D-2	8:00	23836
PA	6810	K-5	7:00	22224
S/CPR	1238	J-9	8:45	22663
S	7241	D-2	8:00	23836
S/S-I	7241	D-2	8:00	23836
S/S-M	7241	D-2	8:00	23836
S/S-O	7241	D-2	8:00	23836
S/S-S	7241	D-2	8:00	23836
SCS	1810	K-6	7:15	23638
SY	2428	G-9	8:45	20634
T	7241	D-2	8:00	23836
VO	713	SA-2	8:45	21912

Messenger Service
AID B-461 28392
State B-528 ..... 21090 or 20731
Mail Delivery or Pick-up Points
Floor Room
1st 1437 21098
2nd 2437 21251
4th 4437 21400
5th 5437 21631
6th 6437 21229
7th 7437 22357
SA-6 427 ..... (9) 235-9434
Motor Transport Branch (GS) (State) 21012
Motor Transportation
AID cars B-461 28392
State cars B-229 21672
State trucks B-229 21012
Moving (Office Equipment)
AID 2941 28716
State B-235 21220
Munitions Control (PM/MC)
Case Status and General Information SA-6 ..... (9) 235-9773

Publications Distribution ..... (9) 235-9770
Registration Information ..... (9) 235-9770
National Organizations Information (P/PS/OL) 5825 20772
NATO Sub-registry 5430 22188
Newsletter, Dept of State 6808 ..... 21648 or 21742 or 21649
Newsstand 21st St Lobby-Mr Taylor ..... (9) 785-1454
News tickers 2107 20401
Notaries Public
Lois B Donahue (M/FSI) 907 SA-3 ..... (9) 235-8806
Michael Guido (PM/PS & CD) (AID) 405 PP ..... (9) 235-9098
Susan Hall (GC) (AID) 6888 28530
James Massie (PHA/POP) (AID) 210 SA-16 ..... (9) 235-9656
Stanley McDowell (GC) (AID) 6888 28530
Kathryn Walsh (PM/PS & CD) (AID) 465 SA-14 ..... (9) 235-1197
Jacqueline White (GC) (AID) 6888 28530
Marlene Yurchak (ES/RET) 1251 23342
Notarials 1809 22400
Office Machine Repairs
AID 72193
State 22737
Office Supplies (**See** Equipment & Supplies)
Operations Analysis (BF/OAG) 2417A 22320
Operations Center (S/S-O) Officer (**See** inside front cover) 21512
Orientation, Washington Training Center (AID) 479 PP ..... (9) 235-9101
Overseas Briefing Center (FSI) 400 SA-3 ..... (9) 235-8784
Overseas School (A/OS) ..... (9) 235-9600
Parking Facilities
AID 2941 28716
State 1493 23636
Participant Locator File 253 SA-8 (AID) ..... (9) 235-1982
Passes
AID
Identification 402 RPE ..... (9) 235-9727
Property 2941 28716
State
Identification 1258 23212
Passport Information
AID 1052 29275
Passport Office 1425 K St NW SA-17
Basic Information ..... (9) 783-8200
Specific Information ..... (9) 783-8170
Diplomatic Travel Information
(D.C.) ..... (9) 523-4319
(Va.) ..... (9) 523-4319
Agent Employee Services Center 1258 (State)
(Hours 9:30 AM to 4:00 PM)
Payroll
AID (FM/ESD) 508 SA-12 20022
State (FS/FD/P) 6701 SA-15 ..... (9) 235-9308
Per Diem
State (FS/FD) 6713A SA-15 ..... (9) 235-9321 or (9) 235-9322
AID (Travel) 503 SA-12 20140
Personnel:
(**See also** items under subject, i.e. Awards, Employee, etc.)
AID Employee Evaluation 311 SA-2 29832
AID Placement 412 SA-2 20011
AID out-placement 111 SA-2 20132
AID "Freedom of Information Act" 319 SA-2 29866
AID/W & Overseas Files and Locator
Records B-4 SA-2 23628
State Personnel Locator Records (MGT/RMR) 1609 23686
State Official Personnel Records (MGT/RMR) 1609 23382
Photo Coverage-official functions, publicity portraits, etc.
AID 4894 29170
State B258 21634
Plumbing Repair 20186
Police (**See** inside front cover)

Position Classification (**See** Classification Position)
Postal Information (AID) B-461 28392
Postal Rates & Information 22609
Post Office State Dept. Station Rm 2827
(Hours Daily 8:30 AM to 5 PM)
Pouch Service Information (**See also** Mail)
AID B-461 28392
State B-528
Pouch Closing Information 22936
Pouch Contents, Weights, Regulations 22619
Classified Material
After Office Hours & Sunday 21641
During Office Hours 21198
Saturday 23094
Mail Directory Locator Service B-528 22243
Unclassified Material
After Office Hours & Sunday 21641
During Office Hours ..... 22579 or 22936
Saturday 20882
Presidential Commissions 22642
Press Releases
AID 4893 28332
State 2107 22036
Press Representatives in Department of State
American Broadcasting Co. 22629
Agence France Presse 21237
Associated Press 21441, 22032, 22705
Baltimore Sun 22132
Boston Globe 21228
Chicago Tribune 28080
Christian Science Monitor 29471
CBS News 21473
Deutsche Presse Agentur 21213
Hearst 23665
Jewish Telegraph Agency 29520
Los Angeles Times 23520
Mutual Broadcasting 22707
NBC News 22704
Newsweek 21282
N.Y. Daily News 22626
N.Y. Times 28076
Reuters 21166
Scripps-Howard 28048
Time Magazine 23721
UPI 22703, 22706, 22138
U.S. News & World Report 23520
VOA 26777
Wall Street Journal 21213
Washington Post 21356
Washington Star 23585
Printing & Binding
AID B-930 28376
State 1843 20551
Privacy Act Information (AID) 318 SA-2 29866
Privacy Information (State) 1239 28484
Procurement Information (State)
Contract 525 SA-6 ..... (9) 235-9532
Purchase 520 SA-6 ..... (9) 235-9534
Procurement Policy
State 512 SA-6 ..... (9)235-9528
Property Claims (abroad) 1809 (State) 28204
Property Management (AID)
AID/Overseas 3312 23964
AID/Washington 2941 28716
Protocol 1238
Agreements 20907
Clearance Naval Vessels & Aircraft 21034
Customs Clearance ..... 23170 or 22614

Decorations 20907
Flag Regulations 23610, 20256
Foreign Consular Officers 20706
Foreign Consular & Diplomatic Employees 20605
Foreign Diplomatic Officers 20291
General Information 22663
International Organizations 21716
License Plates, Diplomatic 23171
Official Entertainment (luncheons, dinners, etc.) 23610, 20256
Official Foreign Visitors 21676
Tax Exemptions, Diplomatic 23171
Public Briefings-East Auditorium 22406
Tuesday and Friday 9:30 AM
Public Liaison
Magazine & Feature Press ..... 22352 or 22353
Non-Governmental Organizations ..... 22556 or 20772
Public Correspondence (PA/MS/PCD) 21393
Radio & Television 23656
Scholar-Diplomat Seminars (PA/PP/CS) 22556
Public Opinion Analyses
American Opinion 22376
Publications:
AID
Front Lines 4890 27978
Information 4886 28534
Stock & Distribution B-927 28410
State
Bureau of Public Affairs (PA/MS)
Single copies: Only of PA/MS publications 28872
Mailing List Inquiries 6805 29859
Quantity copies (10 or more) 29859
Control Officer 22518
Distribution, Extra Copies and Return of Surplus:
Congressional Documents B-845 22536
Regulations and Circulars B-845 21104
Regulations and Procedures B-845 21104
State Publications B-844F 22518
Editorial Offices:
Biographic Register ..... (9) 235-9569
Bureau of Public Affairs Publications (PA/MS)
4831 ..... 22159 or 21208
Congressional Documents 22536
Department of State Bulletin ..... 20713 or 20712
Diplomatic List 20291
Employees of Diplomatic Missions 20291
Exchange 22835
Foreign Consular Offices in US 20706
Newsletter 6808 21648
Regulations and Circulars 21104
Treaties & Other International Acts ..... 21345 or 21736
Editorial Services 1847 22516
GPO Bookstores:
2817 21437
(Hours: Mon thru Fri 9:00 AM to 5:00 PM)
120 1776 Pa Ave 29668
(Hours: Mon thru Fri 9:00 AM to 2:00 PM;
2:45 PM to 5:00 PM)
Printing and Binding (**See** Printing & Binding)
Purchases
AID 2937 21788
State (**See** Procurement Information)
Reception Centers (**See** Section 1100, Department of State Field Offices)
Receptionists
Office of the Secretary of State 7th Fl 21713
Office of the AID Administrator 5675 29030
22d & C St, Main Entrance (South Lobby) 28469
21st St (East Lobby) 20576

Records
AID
Filing System and Assistance 3417A 28518
Reference Center 1656 29345
Vault (Records Retirement) 29121
Vital Records Relocation B-461 28392
State
Document Analysis (FADRC/DA) 1239 (State) 29268
Filing Equipment and Supplies 1239 ..... 20491, 28806
Foreign Service Consultation 1239 ..... 20491, 28806
Management Assistance (FADRC) 1239 ..... 20491, 28806
Personnel Research and Reference Services
(RER/MGT/RMR) (State) 1826 23846
Reference Services (State)
Department and Post Files (FADRC/DR) 1239 20420
IO Reference and Documents 3424 27992
Official Personnel Records (State) 23382
Passport (PPT communications 260 SA-17 128-21963
(PPT research) 484 SA-17 128-22665
Personnel Locator Records (State) 23686
Telegraph (**See** Telegrams)
Visa (VO) 713 SA-2 ..... 21930 or 22921 or 21912
Retirement and Disposition
State
Accessioning (FADRC/RSC) 1239 23524
Boxes and Pick-up Service (FADRC/DR/RSC) B-242 23532
Vital Records Relocation (FADRC/RSC) 1239 23525
Training 2130 23641
Recreation Association (RA) Office 2928 21628
(Hours Mon-Fri 8:30 AM to 5:30PM)
Activities Center 21628
Housing Manager 22839
Merchandising Manager 22263
RA Store 21628
(Hours Mon-Fri 8:30 AM to 5:00 PM)
1776 Pa Ave Store (Basement) 29669
(Hours Mon-Fri 8:30 AM to 3:30 PM)
Reference Services (**See** Library & Reference Services;
See also Records)
Regulations, Manual Orders, & Circulars
AID
Copies (Distribution Services) B-927 28410
Issuances (MP/DPC) 2637 23910
State (Foreign Service & Departmental)
Additional Copies, Requests for B-845 21104
Background Files (FADRC/DIR) 1239 27969
Forms Control (FADRC/DIR) 1239 23538
General Information & Analysts
(FADRC/DIR) 1239 23602
(**See also** functional subjects in this Directory)
Reimbursement, Inter-Agency
AID 635 SA-12 20096
State 1133 21146
Repairs (**See also** Building Services, Minor)
AID
Furniture, minor 2941 28716
Machines, Warehouse 72193
State
Furniture & Mechanical Equipment 1489 21220
Machines, Office B-234 22737
Safes and Filing Equipment 22880
Telephone (**See** inside front cover)
Repatriation and Financial Assistance (MEDEVAC)
1813 (State) ..... 23529, 29707 or 29706
Reporters, Conference
State 2105 ..... 21118 or 21119

Reports
Interagency (FADRC/DIR) 1239 23538
Management (FADRC/DIR) 1239 23538
Public Use (FADRC/DIR) 1239 23538
Representation by Third Powers 1809 (State) 29350
Reproduction (**See** Duplicating & Reproduction Services)
Research (non-official) in Departmental Records
615 SA-2 21934
Research (official) in Departmental Records (**See** Records)
Research and Institutional Grants (AID) 2744 21755
Retirement (AID) 118 SA-2 27047
Retirement (State) 1251 23342
Retrieval Services (**See** Records)
Safe Combination Changes 402 RPE (AID) ..... (9) 235-9727
Safety Officer
AID 2941 28716
State 1490 ..... 20268, 21696
Savings Bonds
AID 508 SA-12 20024
State FS/FD/P 6701 SA-15 ..... (9) 235-9303
Schools American Overseas (A/OS) ..... (9) 235-9600
Schools Overseas Education Allowances (A/ALS) ..... (9) 235-9466
Seamen & Shipping 1803 (State) ..... 29350 or 29291
Search & Rescue 1803 ..... 29350 or 29291
Secret Service, U.S. 2240 29738
Secure Voice Operations 6442 22581
Security (State)
Command Center (SY/CC) 2435 22412
Domestic 3811 21435
Evaluations 2424 23142
Investigations 2418 23186
Locksmith (for security containers only) 3810A 29366
Officer 3811 21435
Overseas 3800 23122
Protective Security 2530 23897
Regulations (Physical) 3811 21621
Washington Field Office 4th floor SA-15 ..... (9) 235-9347
Security & Law Enforcement Liaison (**See** Liaison (State))
Security Regulations (Physical)(AID) 402 RPE ..... (9)235-9727
Shipments
AID
Pouch B-461 28392
Supplies 126 SA-2 22962
State
Official publications to the field B-844-F 22518
Supplies SA-4 ..... (9)339-7001
Shorthand Reporting (**See** Reporters, Conference)
Space Management & Planning 1493 (State) 20516
Space Planning 2941 (AID) 28716
Speaking Arrangements 28840
Speech Review (State) 22257
Suggestion Program 1822 23764
Supplies SA-4
Supply Management Policy 509 SA-6 ..... (9) 235-9528
Tape Transcription Service 2212A 21102
Taxi Reimbursement Cashiers (AID):
Barbara Blackwell (SER/PM) 318 SA-2 29752
Theodora Brown (AFR/EMS) 5644 27844
La Wana Gray (OLA/LPCS) 2891 23652
Mattie Griffin (SER/MO) 12A49 29275
Delancey Gray (FFP) 527 SA-14 ..... (9) 235-9196
Lois Spinks (SER/FM) 635 SA-12 20071
Telegrams
AID B-460 28384
State
Additional Copies
Call pertinent Message Center—
Message Center will call OC/T ..... 21380 or 23465
Cancel Transmission
Message Preparation and Introduction 5438 20595
Distribution
Office of the Chief 5440 23874
Traffic Research Section ..... 21380 or 23465
Incoming telegrams (Garbles or corrections)
Outgoing telegrams (Format and procedures)
Telegraphic Facilities and Operating Hours
Communications Center Officer 5440 21641
Telephone Equipment Survey 1493 (State) 23636
Telephone Services (**See** inside front cover)
Teletype Service Dispatch Agents 21491
Thefts 402-C RPE (AID) ..... (9) 235-9727
Third Country Representation 1803 ..... 29350 or 29291
Title & Rank 2328 28452
Title VI Deputy Coordinator 5758 (AID) 27996
Title XII Executive Director 3720 (AID) 20802
Top Secret Material 5665 (AID) 28642
Tours of the State Department 23241
Trailer and Home Leave (P/PS) 28661
Training, Classes and Schedules (**See** FSI)
Transcription of Tapes (at the expense of the
requesting office) 21102
Translations (**See** Language Services)
Transportation Information
AID
Household and Effects Shipping and (Storages) 12A43A 28282
State
Incoming Household Effects & Removal from Storage 1244 21630
Shipment & Storage of Household Effects 1244 ..... 21624, 22087 or 20435
Incoming Air Freight 1244 ..... 22303 or 21491
Inspections of Packing 1244 21942
Despatch Agency Liaison 1244 22587
Travel Information
Advance of Funds
AID 503 SA-12 20140
State (FS/D) 1059E .....
Travel Advance Control
State (FS/FD) 6713A SA-15 ..... (9) 235-9326
Authorizations:
AID 1247 28280
State (Foreign Service) 1132 21691
Reservations
AID
Domestic TDY 1247 28290
Foreign Service Personnel 1247 28280
Participants (Foreign Nationals) 12A45A 23900
Temporary Duty (International) 1247 28292
Combined Airlines Reservations Office rm1243 NO
Combined Airlines Ticket Office rm1241 TELEPHONE
(Hours Daily 9:30 A.M. to 5:30 P.M.)
Vouchers
Information (State) (FS/FD)
6713A SA-15 ..... (9) 235-9321 or (9) 23539322
Treaty Information
Foreign (US is not a party) 20380
United States ..... 21345 or 21736
Trucking Facilities B-229 (State) 21012

Tube Stations (AID)

OFFICE	TUBE	ROOM	]PHONE	CLOSES
Telecommunications Br.	C-0	B460	28384	6:00
Mail & Mtr. Br.	C-6	B461	28392	5:20
ES	B-3	5655	28642	5:20

See also Communications and Records Service Center

Tube Stations (State) (**See** Message Centers)
Typewriter Repair
AID 72193
State (OPR) 22737
Uniform Directives
(STATE/AID/USIA) (FADRC/DIR) 1239 23602
University Relations (AID) 509 SA-18 ..... (9) 235-9054
Valet Shop B-236 ..... (9) 628-3835
(Hours Mon-Fri 8:00 AM to 6:00 PM)
Visa Information:
State 509 SA-2 21972
Voting Officer (Overseas)
AID 100 SA-2 22954
State 1805 22400
War Damage Claims 1809 (State) 28204
Warehouse (State) SA-4 ..... (9) 339-7001
Warehouse (State) SA-7 78995
Washington Finance Center (FS/WFC) 7705 SA-15 ..... (9) 235-9381
Washington International Center 1630 Crescent Place 29671
Watch Officers (State) (**See** inside front cover)
Welfare & Whereabouts of Americans
abroad 1813 (State) ..... 28089, 29461 or 23015
Women, Status of 4427 29040

A

Aandahl Frederick PA/HO 619B SA-2.....21937
Aarnes Anne H ASIA/BIS 3317 AID.....29064
Aaron Denie FM/RSD 519 SA-12 AID.....20182
Abbott Walter R Jr OC/T 5440.....20182
Abboud Shirley Z PPT 334 SA-17.....(9)523-4297
Abdel-Shahid Grace M/FSI 826 SA-3.....(9)235-8822
Abdulmalik April B EB/ITP/EWT 3815.....20444
Able Patricia J PER/CCA 2421.....22508
Abney Charline E PPT 260 SA-17.....(9)523-4260
Abood John CM/COD 742 SA-14 AID.....(9)235-9137
Abrahams Kwyn COM/CPS 711 SA-18 AID...(9)235-8888
Abrams Arthur H OC/T 5440.....23455
Abrams Arthur P OC/P SA-4.....(9)339-7005
Abshire Billy R AG/AUD 523 PP AID.....(9)235-9196
Ace Chrintina E A/SY/FIPS 2422.....20836
Aceto William F BF/FS/AD 4705 SA-15...(9)235-9244
Acker Ella D OPR/ST 532 SA-6.....(9)235-9513
Acker Ronald L CA/VO 712 SA-2.....22892
Ackerman Charles T Maj ACDA 4660.....28659
Ackerman Karl D PER/FCA 2328.....21692
Ackerman William J ASIA 702 SA-18 AID.(9)235-8949
Acquavella Joseph H A/OC-ARA 44A20.....28946
Acton Benjamin A O/ISO 1921.....20194
Adair Barbara M EB/TCA/AN 5531.....21233
Adair Marshall P EB/ORF/TRP 3421.....20612
Adams Alvin EB/IFD/BP 3827.....20266
Adams Barbara ASIA/PD 613 SA-18 AID...(9)235-8910
Adams Clifford FADRC/PBR 1758.....23299
Adams David R MP/C 1054A AID.....29714
Adams Donald L BF/FS/A 6114A SA-15....(9)235-9300
Adams E Avery Jr HA 7803.....21180
Adams Gary D AFR/DR 2728 AID.....29066
Adams Henry L OC/P SA-4.....(9)339-7005
Adams Juanita D FADRC/PBR B844E.....29441
Adams Madison M Jr S/IG/IS 2317.....20152
Adams Margaret A/AID 5942 AID.....29620
Adams Marianne L M/FSI 5523 SA-15.....(9)235-1534
Adams Melinda F PA/PP 5825.....28840
Adams Patricia PM/PS&CD 439 SA-14 AID.(9)235-9103
Adams Preston Z OPR/GS 1493.....23742
Adams Sheryl R OPR/ASD 1880.....21586
Adams Yvonne TA/AGR 408 SA-18 AID.....(9)235-1275
Adamson David IO/UNP 6332.....21891
Adamson Hugh M SCA 5638.....29010
Adamson John Jr FADRC/PBR 1756.....27466
Adelman Carol TA/N 720E SA-18 AID.....(9)235-8997
Aderhold Monroe E BIC 4414 Commerce.....189-2147
Adler Ada S OLAB 104A SA-8 AID.....(9)235-1898
Adler Julian G O/ISO 19A16.....28444
Adler Michael H B AA/ASIA 6212 AID.....28572
Adler Vernon E OES/NET/RD 7830.....24720
Aerni Larry R PPT 232 SA-17.....(9)523-4408
Agee Betty AFR/DS 4644 AID.....28176
Agee James W MO/CRM 6258 AID.....22463
Agner Daphenia A EB/IFD/ODF 2531.....29426
Agnew Elizabeth J AG/SEC 402 RPE AID..(9)235-9727
Aguilera Mary-Monica M/FSI 1112D SA-3.(9)235-8785
Aherne Richard W S 7234A.....20968
Ahlschwede Billy J PER/FCA/EUR 26A11.....20251
Ahmad Sharon E EB/ITP/OT 3831.....22534
Aiken Hallie SER/PM 215 SA-2 AID.....28554
Aikens Pamela G ARA/PPC 6913.....20296
Aikin Barry J OC/T 5638.....20429
Akalovsky Alexander M/MO/R 7529.....20470
Akerman David A A/SY/WFO 4th Fl SA-15.(9)235-1045
Akins Dorothy B PPT 414 SA-17.....(9)523-4265
Alba Isaias III H 7258.....20430
Alba Joann G FADRC/PBR/EB 406 SA-6....(9)235-9561
Albamonte Elena INR/XR 432 SA-6.....(9)235-9416
Albamonte Marion PER/FCA 2830.....29412
Albrecht Anthony C EUR/RPE 6517.....20310
Alden Jane M CU/OPP 4802..... 27940
Alden John NE/TECH 4731 AID.....27954
Aldrich George H S/AR 6311.....29260
Aleman Cecelia S OES/OFA/OCA 5216.....23262
Alessi Victor E ACDA/ISP/SA 4923.....23375
Alexander Betty J FADRC/PBR B-847A.....20874
Alexander Clara W A/SY/EX 2509.....21596
Alexander Judy A PM/PS 435 SA-14 AID..(9)235-1342
Alexander LaVerne R SCA/VO 713 SA-2.....21943
Alexander M Beverly AF/W 4246.....20902
Alexander Marie SSM 3420 AID.....23592
Alford Carolyn S ACDA 8th fl SA-6.....(9)235-9550
Alford Dominic R PPT 210 SA-17.....(9)523-4335
Alford M Arlene INR/OIL 8667.....20387
Alicie Geri L OC/PE-L SA-7.....71416
Allan L Stuart EB/IFD/BP 3827.....23491
Allder Lois L L/T 5420.....21345
Allen Beth C IGA 6833.....20878
Allen Edward L OPR/GS B229.....23936
Allen Fred MO/CRM 2663 AID.....29808
Allen Glenn I SY/WFO 4th Fl SA-15.....(9)235-9363
Allen Huldah R SCA 6811.....21553
Allen Imogene NE/DP 6728 AID.....23850
Allen James E FM/DCD 633 SA-12 AID.....24283
Allen Jeanette D TA/H 306 SA-18 AID...(9)235-9021
Allen Joyce L CU/ARA 5804.....20937
Allen Leo P INR/XR 6747.....20980
Allen Loretta AF/C 4238.....23139
Allen Robert N INR/RAR 7532.....20814
Allen Ruth F SER/FM/SSD 612 SA-12 AID.....29507
Allen Samuel E SER/PM 222 SA-2 AID.....28184
Allen Terrell A FADRC/PBR 1758-D.....29570
Allen Thomas F SY/T 3810-A.....20914
Allena Sheila IO/EX/IR 4334A.....21526
Allenbach Dawn M PA/M 6801.....22174
Alley Dee J FS/FD/V 6713 SA-15.....(9)235-9326
Alley Gary J M/FSI 604 SA-3.....(9)235-8827
Allgeier Peter IIA/EA 3892 AID.....28119
Alli William E PHA/PROG 3921 AID.....23348
Alliard Clarke W ARA/MGT 3906.....21465
Allingham David L GSA 1481.....20186
Allitto J Anthony ARA/AND/E 5262.....25864
Allitto Kathleen EA 6208.....21363
Almaguer Frank AG/AUD 571 PP AID.....(9)235-9187
Alsop Claud A SER/FM 526C SA-12 AID.....20145
Alsop Frank A OC/PE-R SA-7.....72216
Alspaugh Clarence H A/FBO 306 SA-6....(9)235-9477
Alston Doris I PPT 662 SA-17.....(9)523-4379
Alston Jean A OC/T 5440G.....23418
Alston Yolanda M PPT 680 SA-17.....(9)523-4354
Alter David ARA/USOAS 6918 AID.....20784
Alvarez Raymond ARA/BIC 2328 Commerce....189-3871

Amato Allyn J EA/P 4207.....22527
Amburn Gladys M INR/REA 6510A.....21024
Ames Harvey M J Jr AFR/AFWA/SMGMG 4527 AID..20995
Amoroso William S BF/FS/AD 6110 SA-15.(9)235-9394
Amos Joan M NE/CD 4716C AID.....28262
Amouri Robin EB/ITP/GCP 3828.....21326
Anagan Cleo PER/REE 7314 SA-15.....(9)235-9233
Anctil Gabrielle E AFR/NARA 4729 AID.....28519
Anderegg John A CU/AF 4822.....23545
Anders Robert G PA/PP 5831.....22134
Andersen Henry S OES/OFA/MST 5212.....29039
Andersen Loralyn OPR/LS 2208.....20525
Andersen Marjorie M OC/T 5440.....21380
Andersen Walter K INR/RNA/SOA 4636.....22756
Anderson Barbara T M/EEO 4427.....21324
Anderson Brenda M REM/BEX 7314 SA-15..(9)235-9388
Anderson Carol A INR/RNA/NE 4528.....28422
Anderson Christine E PPT 414 SA-17....(9)523-4265
Anderson Curtis AFR/DR/HN 2492 AID.....28175
Anderson David EUR/CE 4232.....21484
Anderson David S/S 7224.....28448
Anderson Dexter EB/TCA/TD 5822.....22723
Anderson Doris J SER/FM 614 SA-12 AID.....20028
Anderson Dorothy SY/MGT/DIS 2426.....20817
Anderson Earle E EUR/EX 5428.....23279
Anderson Edward T FADRC/DR 1239.....20428
Anderson Erna M FS/FD/V 6524 SA-15....(9)235-9240
Anderson Gilbert CU/OPP 4802.....27940
Anderson James CM/ROD 731A SA-14 AID..(9)235-9152
Anderson Janet AFR/DR/HN 2492 AID.....28175
Anderson Lorraine P PER/ES 1822.....22241
Anderson Margaret D M/EEO 4427.....29040
Anderson Michael G NEA/IAI 6247A.....21686
Anderson Paris R Jr A/OPR 535 SA-6....(9)235-9585
Anderson Rose DPRE/PE 3637A AID.....29104
Anderson Russell AFR/DR/CAWARAP 2723 AID....28056
Anderson Sandra AA/PHA 3485A AID.....29421
Anderson Sidney AFR/SFWA 3320 AID.....20593
Anderson Sidney D ACDA/A 5725.....23442
Anderson Virginia IO 6323.....29604
Anderson Vivian PHA/PVC/OPNS 3731 AID.....28561
Anderson Wendell ENGR 541 SA-11 AID...(9)235-9829
Anderson William J DM/DS/B 706 SA-12 AID....29744
Anderson William W A/SY 4th Fl SA-15..(9)235-9360
Andranovich Andrew PM/MC 800 SA-6.....(9)235-9764
Andreani Ronald G BF/FS 6205 SA-15....(9)235-9413
Andresen Helen S AFR/RA 3327A AID.....29102
Andrew Robert F IO/HDC 5328.....20590
Andrews Cecelia P BF/FS 6804 SA-15....(9)235-9330
Andrews Christine R OCT 5440G.....23418
Andrews Monica O AFR/SFWA 4533 AID.....28602
Andrews Nicholas G EUR/EE 5220.....22673
Andualem Mulugeta M/FSI 5205 SA-15....(9)235-1537
Angel Arthur E SER/IT 319 SA-8 AID....(9)235-1986
Angevine Charles E EB/ORF/ICD 3527.....20306
Antal Elizabeth F M/MED 2906.....23552
Antila Lucille J PPT 584 SA-17.....(9)523-4318
Antippas Andrew F SCA 6811.....21488
Anyaso Claudia E CU/NEA 4421.....23140
Aoki Frank T AG/AUD 512 PP AID.....(9)235-9199
Apodaca Richard FFP/FDD 525 SA-14 AID.(9)235-9196
Applebee Helen J PM/DCA 7424.....29778
Appleman Alice J PHA/POP 209 RPE AID..(9)235-8117
Arabian Donald D A/SY/SAS 2236.....21040
Arana Evelyn J OPR/LS 2204.....28916
Arant Fairlie CU/ARTS 415 SA-2.....28241
Arbelaez Vincent M/FSI 504 SA-3.....(9)235-1492
Arbuckle Patricia M EB/TCA/OA/AVP 5535.....29470
Archard Douglas B NEA/PAB 5247.....20466
Ardery Edward P PA/FOI 2811.....20772
Arellano Richard G ARA 6263.....28386
Arena Marie R M/FSI 1200 SA-3.....(9)235-8757
Arenales Alfonso AF/C 4238.....20725
Arensburger Dimitri OPR/LS 2212.....23492
Argoff H David M/FSI 700 SA-3.....(9)235-1525
Arguello Mary AFR/CAWA 3320A AID.....29346
Arias Julio J SCA/VO 800 SA-2.....21978
Arietti Michael R PM/DCA 7424.....21862
Armistead Helen O NE/TECH 4709 AID.....29734
Armon Marilyn E PPT 584 SA-17.....(9)523-4318
Armor William D A/SY/PRS/DD 2519.....23914
Armor William H A/SY/DASS 2513.....28832
Armour Mary C OC/T 5440.....23455
Armstrong Betty PM/PS 449 SA-14 AID...(9)235-9103
Armstrong Edward C O/ISO 1921.....27764
Armstrong Edward PPT 552 SA-17.....(9)523-4286
Armstrong Eunice PER/ES/EPPS 910 SA-12.....23760
Armstrong Frances A L/ARA 5527A.....22160
Armstrong Gayle B M/FSI 500 SA-3.....(9)235-1493
Armstrong Margaret R NEA/EX 4243.....21235
Armstrong Margie M PPT 636 SA-17.....(9)523-4239
Armstrong William Jr NEA/EX 6243A.....20626
Arnaudo Raymond V OES/OFA/FA 3214.....25690
Arnesen Ragnar L AG/OAS 409 SA-16 AID.(9)235-1223
Arnett Barbara A OC/T 5440.....23455
Arnett Sandy CU/IVP 400 SA-6.....(9)235-9871
Arnold Elizabeth SCA/SCS 1809.....22617
Arnold Henry A TA/OST 209F SA-18 AID..(9)235-9046
Arnold Sharon M GC/M&A 6892 AID.....28218
Arnold Terrell E S/IG/IS 2317.....20152
Arp Merle E PER/FCA/CON 2332A.....23332
Arrington Frank W AG 513D RPE AID.....(9)235-9735
Artaud Jean DPRE/PR 3643 AID.....28569
Arthur Dorothy A BF/FS/FD 6713A SA-15.(9)235-9322
Arthur Lawrence D/HA:ORM 7807.....22264
Artis Ella L PPT 210 SA-17.....(9)523-4335
Asay Merril TA/AGR 5912 AID.....23372
Ashman Shirley L MO/CRM 3417A AID.....29320
Askin Peter W AG/OAS 409 SA-16 AID....(9)235-9723
Aslan Zaki A OPR/LS 2204.....20662
Asselin Robert J NE/DP 6723 6723 AID.....23850
Asteriou Socrates J INR/RSE/EE 4751-A.....29198
Atherton Alfred L Jr NEA 6242.....29588
Athey Mary R PPT 210 SA-17.....(9)523-4376
Athos Anne ACDA 5720.....22035
Athos Janet ACDA/WEC/ATE 4660.....23497
Atkins Katherine H NEA 6246.....23057
Atkins Leland K OC/PE-L SA-7.....71444
Atkinson Kenneth BIC/OCRS 3204 Commerce.....20286
Atsalinos Sophia FM/ESD 506 SA-12 AID.....20076
Atwater Diane AAG/W 559 SA-14.....(9)235-9187
Atwood J Brian H 7261.....21048
Aubuchon John W OC/PE-I 2402 SA-7.....79502
Aucoin Margaret O/PRI 3664 AID.....21894
Auer J William CM/SOD 671C PP AID.....(9)235-9147
Auerbach Steven O/ISO 1921.....20240

Auerswald Paul E PA/MS 4831.....23656
Aughavin Martha FM/ESD 503 SA-12 AID.....20140
Augustus Richard A OCT/MPI 5438.....20595
Aulik Russell E AG/AUD 511 SA-14 AID..(9)235-9206
Austern Donald M CU/WE 5807.....23526
Austin Doris E IO/PPR 6328-E.....20943
Austin James A ACDA/OA 804 SA-6.....(9)235-2210
Austin Joan B VS B258.....21082
Austin Marguerite PPT 360 SA-17.....(9)523-4267
Austin Robert OES/ENP/PO 7817A.....22233
Austin Theodore L BF/OB/P 1332.....21482
Autra Beverley R C PPC/PDA 3889 AID.....23692
Autry Colleen E ASIA/PT 4216 AID.....29084
Avant Bernice R CU/EE 5801.....23710
Avelar Maria Raquel M/FSI 614 SA-3....(9)235-8834
Averett Unia Sue M/FSI 212 SA-3.....(9)235-8721
Avery Barbara J PPT 362 SA-17.....(9)523-4422
Awagain Albert E M/MED 2913.....23527
Axelrod Janet ACDA 5660.....23646
Ayers Norma J MP-A 1062A AID.....21600
Aylmer Robert R S/S-EX 7517.....22293
Ayres Kathryn A K CA/VO 712 SA-2.....21913
Ayres Ronald G PPT 562 SA-17.....(9)523-4330
Ayscue Paul T O/FADRC/DR 1239.....20742

B

Baas Marc EB/ITP/GCP 3830.....20869
Babb Eugene N AID/A 2884 AID.....28818
Babcock Leon W Jr M/FSI 1209 SA-3.....(9)235-8754
Baber M Sharon INR/XR 432 SA-6.....(9)235-9426
Babiak Kathy TA/AGR 420 SA-18 AID.....(9)235-8877
Babylon John R AFR/DP 6746 AID.....28524
Bacak Walter W SY/MGT/EX 7943 SA-7.....72463
Bachhuber David H DG/MED 2906.....23554
Bacic Alexis G LA/MRSD 3247 AID.....20008
Backlund E Randall PHA 209 RPE AID....(9)235-8117
Backus Paula I PPT 210 SA-17.....(9)523-4335
Bacon Barbara A FADRC/PBR 1853.....29502
Bacon Susanne M LA/DR 203 SA-8 AID....(9)235-1593
Baehler David M PA 6806A.....21152
Baer Bernice D/IWY.....27772
Baer Jamie B PPT 320 SA-17.....(9)523-1683
Bafford Lloyd E S/S-I 7241.....23836
Bagley Grace M OC/T 5440.....23874
Bagley Oscar L FM/FCD 636 SA-12 AID.....20062
Bagnal John E A/SY/T 3810A.....20548
Bagwell Sharon F AF/EPS 4515.....23502
Bahti James H S/IG/IS 2317.....20152
Bailes Kenneth N EA/EX 4315.....28314
Bailey Bonie J PER/FCA/EUR 26A11.....20252
Bailey Broadus Col EA/RA/PMU 4206.....20594
Bailey Shirley M INR/REC 8646.....29737
Bailey Shril CM/COD 767 SA-14 AID.....(9)235-9077
Bailly Ellen H ASIA/PD 613 SA-18 AID..(9)235-8977
Bailly Jean U L/OES 6420J.....21989
Bainbridge Linda L PM/ISP 7323.....20610
Bair Robert R LA/DR 205 SA-8 AID.....(9)235-1696
Bair William D PHA/POP 316 SA-16 AID..(9)235-9677
Baird James R OC/T 5440.....21870
Baith Daniel B OC/PE-R SA-7.....72216
Baker Anne T IA/UNR 3840 AID.....21201
Baker Carolyn L OPIC 744 BOT.....21796
Baker Dannie G FM/FCD 636 SA-12 AID.....20062
Baker Elizabeth M L/AF 5417A.....23737
Baker Franklin H SCA/VO 523 SA-2.....21998
Baker K Dennis AFR/SFWA/SMGMG 4527 AID.....20994
Baker Loretta S M/MED 2917.....22999
Baker Rabb S OPR/ST/T 1048A.....22987
Baker Richard W AF/E 5240.....20857
Baker Rita M FADRC/PBR/EB 406 SA-6....(9)235-9572
Baker Tura L FADRC/DR-A 2813.....20406
Balderson Mildred E L/C 5421.....21365
Baldi Patricia AA/PHA 3930 AID.....23893
Baldridge James E OPR/ST 535 SA-6.....(9)235-9584
Bales David L OC/T 5440.....23455
Baliles Marcella M PPT 800 SA-17.....(9)523-4390
Balis John NE/TECH 4711 AID.....29735
Balis John S LA/DR 2242 AID.....28128
Ball Markham GC/H 6895 AID.....28548
Ball Thomas SER/IT 317 SA-8 AID.....(9)235-1986
Ballantine Sharman INR/P 6845.....28304
Ballantyne Janet C LA/DR 2252 AID.....20247
Ballard Aubrey MO/TR 12A43A AID.....28282
Ballard Edgar E A/FBO/BDC 327 SA-6....(9)235-9485
Ballard Elizabeth B EUR/RPM 6229.....22057
Ballard Richard J CU/EX/RPM 4813.....23346
Ballenger William E PPT 414 SA-17.....(9)523-4265
Balzano Joanne L EB 6826.....27950
Bandler Donald K CU/AF 4822.....21148
Bania Eleanor B L/UNA 5429.....27872
Bank Richard K EB/TCA/MA 5826.....20704
Banks Bernice J FADRC/PBR 1758.....28483
Banks Betty R S/IG 2318.....23567
Banks Denise CM/SD 710 SA-14 AID.....(9)235-9112
Banks James OPIC/F 840 BOT.....21780
Banks Mary L PPT 414 SA-17.....(9)523-4265
Banks Sandra D PPT 362 SA-17.....(9)523-4427
Bannerman M Graeme INR/RNA/NE 4528.....28418
Bannon Brian ACDA/GC/CON 804 SA-6.....(9)235-8249
Banque Robert T EB/OT/GCP 3830.....21966
Banyas John MO/GS 2941 AID.....28716
Banyas Joseph G CU/EX/RPM 4813.....23386
Baranello Cindy EA/EX 4315.....28314
Baranyi Thomas SER/COM 709C SA-18 AID.(9)235-8975
Baraz Robert H INR/PMT 6638.....22043
Barber Albright GS B 229.....21672
Barber Paul A Col S/S-O 7516.....23002
Barbian Paul E EB/ORF/FSE 3524A.....20753
Barbitta Madeline S SER/PM 300G SA-2.....29538
Barbour James L Jr CU/ACS 420 SA-2.....22835
Barbour Kathryn A A/OS 234 SA-6.....(9)235-9600
Barbour Robert E EUR 6226.....21010
Barcham Michael A PPT 700 SA-17.....(9)523-4249
Bare Gordon ACDA/WEC/ATE 5846.....21622
Barker Anne L OC/T 5440.....20595
Barker Curtis H AA/TA 509C SA-18 AID..(9)235-9054
Barker Janet E HA/ORM 7803.....20798
Barkett Samuel D A/SY 4th Fl SA-15....(9)235-8504
Barkley Richard C EUR/CE 4228.....22155
Barlow John R S/S-O 7516.....20564
Barnebey June SER/IT 332 SA-8 AID.....(9)235-1956
Barnebey Malcolm R ARA/AND 5262.....21715
Barnes Donald F OPR/LS 2212.....23492
Barnes Doris L AFR/DP 6663 AID.....29151
Barnes Earnestine PPT 210 SA-17.....(9)523-4335

Barnes Edith OPIC 815 BT.....28154
Barnes Evelyn B CU/NEA 4421.....29491
Barnes James M INR/EX 6510.....21347
Barnes Janice OES/OFA/MST 5216.....23262
Barnes Kevin B SY/MGT/DIS 2426.....24056
Barnes Laura T D/LOS 4321.....20051
Barnes Lillian M ENGR 209 SA-11 AID...(9)235-9820
Barnes Robert O PPT 780 SA-17.....(9)523-4254
Barnes Sylvia L PPT 316 SA-17.....(9)523-4290
Barnes Thelma L AA/PHA 3932 AID.....23842
Barnes Vivian BF/FS/AD/GL 4705 SA-15..(9)235-9261
Barnett Esther F OPR/LS 2206.....20662
Barnett Forrest W PM/ISP 7323.....23136
Barnett Patricia G INR/REA 8647.....22061
Barnwell Marie A AA/TA 3720 AID.....21214
Baro Bineta PHA/PVC/PSS 3489 AID.....28529
Barondes Seymour AA/SER 723 SA-14 AID.(9)235-1840
Barr Alan D/MBFR 1210A.....27772
Barr Brady G REE/BEX 7314 SA-15.....(9)235-9231
Barraclough William G EB/ITP 3831A.....22532
Barrero Manuel A M/FSI 502 SA-3.....(9)235-8834
Barrett Donn F CU/PC 4803A.....25937
Barrett Kathleen PER/ES/RET 1251.....23300
Barrett Lana H FM/RSD 519 SA-12 AID.....20182
Barrett Margaret M IO/EX 4334A.....21044
Barrett Marie A SER/DM/CC 737 SA-12 AID.....29650
Barrett Mary PER/REE/EMP 2815.....20581
Barrett Richard W BOB 9025 EOB.....103-4543
Barrosse Marc A AAG/W 559 SA-16 AID..(9)235-9187
Barrow Jan SER/PM 123B SA-2 AID.....28508
Barry Julia E ACDA 5499.....22069
Barry Mary R PPT 338 SA-17.....(9)523-4232
Barry Robert L IO/UNP 6334.....22392
Barry Timothy M PPT 680 SA-17.....(9)523-4354
Bart Anthony OC/PE-I 2402 SA-7.....79501
Bartee Patricia A SCA/VO 524 SA-2.....21995
Barth Richard A AAG/W 527 SA-14 AID...(9)235-9196
Barthelemy Thomas ACDA/MA/IR 5499.....21578
Bartlett Bradley A PPT 232 SA-17.....(9)523-4408
Bartley Denise M A/SY/FO 38A00.....23123
Bartley Julian CU/ARA 5806.....23207
Bartley Oler A T 7208.....20004
Barton Cliff TA/RD 506 SA-18 AID.....(9)235-2245
Bartram Robert LA/DR 211A SA-8 AID....(9)235-1800
Bash Thomas A M/FSI 207 SA-3.....(9)235-8722
Baskervill Navine FM/LD 619 SA-12 AID.....20166
Basket John OPR/GS B-235.....21220
Bassford Henry J LA/DR 2249 AID.....29152
Bassford Joan OPIC 736 BOT.....21839
Basso Michael F S/IG/IS 2317.....20152
Bastiani Carl A OES/APT/SA 7823.....22432
Batchelder Clark OPIC 838 BOT.....27825
Bates Vivian AG/SEC 415 RPE AID.....(9)235-9719
Batte Virginia EB/IFD/OIA 2535.....21128
Batten Edith TA/MGT 515C AID.....(9)235-9018
Batten Victoria N PPT 770 SA-17.....(9)523-4254
Battle Cresandra Z ASIA 620 SA-18 AID.(9)235-8912
Battle Geneva M PM/PIC B-2 SA-2 AID.....23628
Baucom William B LA/DR 2239 AID.....29394
Bauer Arthur MO/PUR 2937 AID.....21788
Baugh Warren F INR/EX 6510.....20288
Baumann Linda INR/RSE 4841.....29201
Baumann Walter L ACDA 5534.....23530
Baumgartner Thelma L OPR/ST 1048-A.....22988
Bay Janice F INR/CIS 6510.....20808
Bayard Carlton A WRDCO 801 SA-6.....(9)235-9614
Bayen Walter F BIC/OMP/CRD 7721 Commerce....20623
Baylor Justine B AA/TA 4942 AID.....28614
Baylor Lynnora V O/FADRC/DR 1239.....28484
Baynard Wendy F PA/MS 5821.....21299
Baysden Alton R A/SY/I 2418.....20408
Bayyat Rea T IO/IEP 5321.....28593
Beach Barbara J OES/NET/IM 7824A.....23984
Beadle Susan EB/IFD/OMA 4830.....22580
Beagle Doris V PM/FSP/A&PM 205 SA-2 AID.....22968
Beales Robert W NEA/IRN 5252A.....20639
Beall David R S/IG 7806.....28036
Bean Linda K ARA/PAN 4258C.....24960/24980
Bean Maurice D S/IG/IS 2317.....20152
Beard Arlynn E OC/PE-L SA-7.....71449
Beard Barbara J M/FSI/SLS 906 SA-3....(9)235-8802
Beard Shirley J OPR/GS 1493.....21666
Beasley George CU/EA 5811.....23725
Beasley John A BF/FS/AD/AA 6104 SA-15.(9)235-9340
Beasley Mildred SER/PM 219C SA-2 AID.....21802
Beatty Gwendolyn C AF/EX 3513 A.....23720
Beaty Lucille TA/AGR 409 SA-18 AID....(9)235-8899
Beauchamp George E OFDA 1262A AID.....25916
Becht John A A/SY/I/WFO 4th fl SA-15..(9)235-9363
Bechtold Peter K M/FSI 402-A SA-3.....(9)235-8844
Beckel Robert G H 7261.....21050
Becker Barbara E NE/TECH 4731 AID.....27954
Becker Carol A FADRC/LR 3239.....20486
Becker Jane E AF/EX/PMO 3513A.....20976
Becker John P ARA/PAN 4258A.....24980
Becker Priscilla C OES/APT/BMP 4333.....28996
Beckett Betty Jo TA/AGR 409 SA-18 AID.(9)235-8954
Beckett George A/SY/SAS 2236.....21040
Beckner Michael W A/SY/FO 38A00.....23123
Beckwith Joseph E SER/MO/PAV B-656E AID.....28394
Bedlington Stanley S INR/REA 8647.....21182
Bednar James PPC/DI 1656 AID.....28571
Bedsole Virginia E OPIC 826 BOT.....29646
Beecroft Robert M PM/DCA 7424.....29750
Begg Kathleen J COM/PP 806D SA-18 AID.(9)235-2173
Begley Margaret B INR/RCI 6510A.....20884
Beigel Edgar J EUR/WE 5232.....23746
Belanga Paul B OPIC 628 OT.....28618
Belcher Clifford PHA/PROG 3931 AID.....29354
Belcher Marjorie AA/TA 513 SA-18 AID..(9)235-9010
Belk Samuel E SER/IT 401 SA-8 AID.....(9)235-1857
Bell Aili R M/FSI 806 SA-3.....(9)235-8821
Bell Angelia PHA/PVC/PSS 3489 AID.....20991
Bell Evelyn MO/GS 2941 AID.....28716
Bell Faye MO/CRM 6678 AID.....28607
Bell Genevieve S L/T 5420.....20464
Bell Judson H SER/IT 309 SA-8 AID.....(9)235-1985
Bell Paul C Jr LA/MRSD 3253 AID.....20402
Bell Paul C OPR/VS B-258.....21082
Bell Robert AFR/DS 4536 AID.....28254
Bell Sherry G A/FBO/BDC 327 SA-6.....(9)235-9508
Bell Susan J PER/FCA/A 2807.....29428
Bell Virginia A M/MO 7423.....22227
Bellack Lorraine A MP/SOG 1052A AID.....29714
Bellamy Lonnie L FADRC/LR 2442-C.....22053
Bellamy Vernell P EUR/SOV 4219.....22137

Bellamy William E PER/MGT 1826.....23846
Belle R Jane ACDA/D 5934.....29581
Beller Joyce M M/MO/R 7529.....22027
Bellinger Barbara A SER/FM 516 SA-12 AID....20046
Bello Judith H L/EB 6420.....29311
Belloli Thelma L AA/SER 5893 AID.....29888
Bellows Reginald AG/EX 512 SA-16 AID..(9)235-9190
Belmont Virginia H FM/ESD 508 SA-12 AID.....20024
Belt Alnora ASIA/PT 4218A AID.....28526
Belt Richard D SCA/SCS 1803.....29350
Benbow Quincy AFR/CWA 4530 NS AID.....28422
Bencsik Adeline D L/T 5420.....23073
Bender Sandra L PPT 632 SA-17.....(9)523-4421
Benedick Richard E M/FSI 1209 SA-3....(9)235-8753
Benedict Peter NE/TECH 4441 AID.....28940
Bengueochea Elena LA/DR 213D SA-8 AID.(9)235-1379
Benner Jo Anne L OC/P SA-4.....(9)339-7005
Bennet Douglas J Jr H 7261.....28774
Bennett Debra K CU/IVP/RC 224 SA-6....(9)235-9860
Bennett Douglas L S/S-O 7516.....21512
Bennett Frank C Jr EA/RA 4310.....21260
Bennett Joy L D/IWY.....29476
Bennett Victoria FM/ASD 524 SA-12 AID.....20162
Benson Lucy Wilson T 7208.....20410
Benson Rhonda S FS/FD/V 6804 SA-15....(9)235-9330
Benson Stuart E L/EB 6420.....20446
Benson V Sue E/CAC 7245.....29818
Bentel John A S/S-I 7241.....23836
Benton Phyllis M PA/PP 5825.....23888
Bentz Carlton L A/OS 234 SA-6.....(9)235-9600
Benziger Joan K CU/NEA 4421.....22546
Berbick Helen I SER/MO 3328 AID.....28235
Berenson Alan W IGA 6829A.....23546
Berg Marshall CU/NEA 4419.....21496
Berg Robert I ACDA/OA 804 SA-6.....(9)235-2207
Berg Robert J PPC/PIAS 633 SA-14 AID..(9)235-9170
Bergen Stephen PHA/PVC/OPNS 3664 AID.....27923
Berger Bessie P MO/TR 1247 AID.....28292
Berger Helen L PER/MGT/OS/CC 1329.....21224
Berger Mark S NEA/IAI 6247A.....22647
Berger Robert J OC/T 5440.....22143
Berger Samuel R S/P 7330.....21494
Bergin Peter E A/SY/I/WFO 4th Floor SA-15...70843
Bergold Celeste M OPR/LS 2204.....21415
Bergstrom Aian H NEA/AFN 6253.....20666
Bergus Donald C M/FSI 1200 SA-3.....(9)235-8770
Berlin Calvin C EB/TCA/OCA 3336.....28097
Berlind Alan D/LOS 4321.....29098
Berman Beatrice SCA/SCS 1809.....22172
Berman Joseph D O/ISO 19A16.....23058
Berna Ann L O/ISO 19A16.....22961
Bernard Dee OES/OFA 3210A.....22009
Bernhardt John P A D/LOS 4321.....29617
Bernstein Alvin E OPR/ST/S 535 SA-6...(9)235-9525
Berry Ann EB/ORF/TEX 5835.....22690
Berry Ann R ARA/ECP/TCR 3232.....22360
Berry Carson M INR/CIS 7516.....22585
Berry Dolores W OC/T 5440.....23418
Berry John H M/MED 2906.....23053
Berry Judy A AA/SER 563 SA-14.....(9)235-1840
Berry Maxwell K NEA/PAB 5247.....22441
Berry Ruby A PPT 210 SA-17.....(9)523-4335
Berry Thelma R OC/T 5440.....21640
Berry Vivion BF/FS/FD/V 6804 SA-15....(9)235-9331
Berry Wade H BF/FS/WFC 7705 SA-15.....(9)235-9344
Berry William E INR/DDC 6510.....21042
Bertoni Shirley S L/T 5420.....21440
Bertotti Timothy L MO/OM 3316 NS AID.....27668
Besson Wanda K M/FSI 907 SA-3.....(9)235-8806
Best Jean E FM/RSD 519 SA-12 AID.....20182
Best Pauline A AA/AFR 6936 AID.....29234
Betancourt Edward PPT 334 SA-17.....(9)523-4296
Bethune Joan Z PPT 210 SA-17.....(9)523-4335
Bettauer Ronald J L/OES 6420.....20495
Better Franklin A SCA 6811.....21541
Betzig Edward ARA/USOAS 6918 NS AID.....20784
Beveridge Lillian V NEA/ARP 5248-A.....23614
Beverly Barbara D OLAB 115A SA-8 AID..(9)235-1899
Beverly James E A/AID 2884 AID.....28818
Beverly Mazie L FADRC/PBR 1758.....28483
Bevins Randall J PPT 700 SA-17.....(9)523-4252
Beyer Bea NE/DP 6728 AID.....23850
Beyer Gordon R NEA/EGY 6251.....21169
Bialek Loretta A S/CPR 1232.....28922
Biancaniello Rose M H FM/MC 800 SA-6..(9)235-9767
Bias Iris L AA/TA 4677 AID.....23541
Biava Richard D ASIA/EMS 3311 AID.....29074
Bibbs Ida L FM/DCA 7424.....29092
Bibbs Stewart Jr PPT 484 SA-17.....(9)523-4277
Bicknell Clarence A OC/T 5440.....29554
Biddle C Stark PPC/PB 3756 AID.....29176
Bider Lori S/IG 6821.....29300
Biedrzycki Edward F OC/PE-E 2317 SA-7.....79384
Bietry Arline J AF/E 5240.....28852
Bigelow Ross PHA/PVC/OPNS 3492 AID.....22275
Bigler Patricia BF/FS/RET 6507 SA-15..(9)235-9291
Biglow Dreamer OPIC 700 BOT.....22315
Billauer Shirley B PPT 232 SA-17.....(9)523-4408
Biller Joel E EB/TCA 5830.....21498
Billig Richard AAG/W 517 SA-16 AID....(9)235-9193
Billings Martin AFR/DS 3530A AID.....29853
Billings Phyllis M SCA/VO 712 SA-2.....21963
Binder Charlie Mae S/S-I 7241.....23836
Binnendijk Annette L NE/DP 6443 AID.....29136
Binns William SER/H 628 SA-12 AId.....23780
Birdas Mary A L/UNA 5429.....27872
Birkner Linda K M/FSIO/SLS 901 SA-3...(9)235-8816
Birks Sheila CU/EX/AD 4809.....23180
Birmingham Mary C CM 600 SA-14 AID....(9)235-9158
Birnberg Bruce K FM/ASD 524 SA-12 AID.....20162
Birnberg Richard G PHA/PROG 3925 AID.....29354
Bischoff William E OC/PE 210 SA-6.....(9)235-1847
Bisdee Sharon C M 7207.....28879
Bishop Boyd EUR/CE 4234.....20289
Bishop Dorothy K M/MED 2313.....29546
Bishop Henry A/SY/I/WFO 4th Fl SA-15..(9)235-9345
Bishop Robyn M CU/WE 5807.....23526
Bishop Rodwell OC/T 5440.....22711
Bishop Vernon E A/SY/PYS 4106 SA-15...(9)235-9428
Bisson Gary GC/NE 2634 AID.....29323
Bittermann Kathleen FFP 535 SA-14 AID.(9)235-9210
Bittner Edward C ARA/MEX 4917.....29364
Bittner Peter LA/DR 2252 AID.....29162
Bivens Kirk W OC/T 5440.....23455
Bivings Ezell Jr OC/P-O B-528.....23094
Bizic Eli W M/FSI 1013 SA-3.....(9)235-8788

Bjorklund Paul OPIC/T R-614 BOT.....28894
Black Barvara G PPC/DI 720 SA-18 AID..(9)235-8996
Black Jane A/AID 5942 AID.....28596
Black Sharon E NEA/EGY 6251.....23003
Black Shelly L NEA/ARP 5250A.....23614
Black Stanley E 7245.....24383
Black William EB/IFD/OIA 3827.....20862
Blackburn Jacob F OES/APT/SA 7823.....22432
Blackburn Lawrence S O/FADRC/DR 1239.....28484
Blackburn Martha J OES/OFA/MST 5212.....20853
Blackburn Robert Q Jr A/SY 4719 SA-15.(9)235-9348
Blackburn Robert R Jr M/FSI 1209 SA-3.(9)235-8753
Blackford Peggy OPR/ST 1048A.....21944
Blackmon Joyce C EA/PRCM 4318A.....21322
Blackton John NE/TECH 4441 AID.....28940
Blackwell Brenda J FM/BFD 536 SA-12 AID.....20176
Bladen Melvin D Sr OC/T 5440.....20595
Blair George M OC/EX 2130.....21584
Blair Madge M OPR/ESC/CWR 2258.....22348
Blair Robert L OPR/ST SA-4.....(9)339-7001
Blair William D Jr PA 6804A.....20954
Blake Earlene L PPT 414 SA-17.....(9)523-4265
Blakeburn Paul EB/ITP/EWT 3815.....21509
Blakely Sidney H O/ISO 1921.....23164
Blakemore David L EA/K 6317.....29330
Blanchard Debra M PPT 210 SA-17.....(9)523-4335
Blanchard Jack W OEA/ENP/EN 7820.....22418
Blanchard Philip C OC/T 2306 SA-7.....79386
Blanchy Kehy P M/FSI 511 SA-3.....(9)235-8834
Blanco Ricardo L CU/P 4821.....23666
Bland Bernita M ACDA 4660.....23833
Bland Dolores OPIC 804 BOT.....23906
Bland Juanita SER/IT 345 SA-8 AID.....(9)235-1877
Bland R Marie PA/PP 5825.....23340
Blaney Harry C III S/P 7330.....21964
Blaney John EB/IFD/ODF 2531A.....21243
Blankstein C TA/RD 506 SA-18 AID.....(9)235-8918
Blase Sam E OC/PE-L SA-7.....71416
Blasenstein Gerald J O/ISO 1921.....22237
Blaylock William D ACDA 5749.....21296
Bleakley Kenneth W EA/PHL 5311.....29270
Bleecker Ann G IO/EX 4336A.....21525
Blevins Edward S/S-EX 7517.....21287
Bliss George PPC/PIAS 633 SA-14 AID...(9)235-9170
Bliss John G Jr SY/DO 3811.....21621
Block Clifford TA/EHR 320D SA-18 AID.(9)235-9063
Block Donn PPC/DPRE/PE 3637A AID.....29104
Block Herbert INR/RSE 4644.....27110
Blodgett John Q CU/PC 4804.....25105
Blodgett John S AF/C 4238.....20996
Blood John V PPT 414 SA-17.....(9)523-4265
Bloom Peter GC/ASIA 6312 AID.....21270
Bloss Walter H MO/CRM B-460 AID.....28384
Blount Tina L PM/SAS 7418A.....23564
Blue Cecilia PPT 414 SA-17.....(9)523-4265
Blue Richard PM/PS&CD 435F SA-14 AID..(9)235-1342
Blum Charles H EB/ITP/OT/STA 3331A.....20645
Blumberg Morrie PHA/POP 312 SA-16 AID.(9)235-8615
Blumberg Robert C D/LOS 4321.....29616
Blume Wilbur T CU/OPP 4802.....20142
Blumenthal Sylvia B INR/DDC/OIL 8646.....20371
Blumgart John AFR/DR/SDP 2496 AID.....28570
Blumle Mary L CA/FS/E-C 2417A..... 29764
Blunt Diane AFR/DR/SDP 2493 AID.....27285
Blust Merwin C INR/EX 6639.....22084
Bluteau Kenny CM/COD 751 SA-14 AID....(9)235-9137
Board John M PPT 232 SA-17.....(9)523-4408
Boatman Jacqueline P PER 3712 SA-15...(9)235-1004
Boch Marian PPC/PDA 3947 AID.....28382
Bockus Linda L A/SY/EX/RSB 2428.....21340
Bocskor David P A/SY/WFO 4th Fl SA-15.(9)235-1028
Bodde William Jr EZ/ANP 5210.....29690
Boddie Carolyn OPIC/P 702 BOT.....29513
Boddie Wilburn L EOP 2664 AID.....27996
Bodeen Dorothy A INR/PMT 6638.....22358
Bodine Barbara K NEA/ARP 5250A.....21139
Bodnar James S INR/RSE/R 4743.....23288
Bodron Margaret LtCol ACDA/WEC/ATE 584.....28653
Boehm Edward G D/HA 2526.....22306
Boehm John C Jr M/CT 2238.....23311
Boeker Paul EB 6828.....27950
Boerner Michael P EB/IFD/OIA 2535.....21128
Bofinger Paul C EUR/EX/PMO 5428.....23326
Boggs Thurman MO/GS Whse AID.....70197
Bograkos Karyn V S/CPR 1238.....21276
Bohlen Avis EUR/SOV 4225.....23350
Bohnsack Barbara A PER/FCA/ARA 2336.....29731
Bolden Colleen L CU/BFS 4825.....22847
Bolding Gregory C M/MED 2919.....22199
Bolij Genevieve IO/SCT 1429.....23511
Bolinski John J OPR/ST/TO 1244.....22087
Bolka Dorothy R VO 509 SA-2.....21972
Bolton Charlotte A PPT 414 SA-17.....(9)5223-4265
Bolton Daisy M SER/MO 3328 AID.....28972
Boman George LtCol ACDA/NP/NE 4951.....21140
Bond Clifford G EB/IFD/OIA 2535.....21448
Bond Stephen R L/UNA 5429.....21320
Boni Anthony LA/DR 213 SA-8 AID.....(9)235-1844
Bonielle Susana C EB/ORF/ICD 3527.....21254
Bonilla-Sosa Victor J IO/IWP 1427.....26907
Bonk Kathleen L D/IWY.....28622
Bonko Eleanore M S 7226.....29572
Booher Donald C ACDA 5637.....23247
Booker Gloria CM/SD 709 SA-14 AID.....(9)235-9111
Boone James C FM/CSD 608 SA-12 AID.....20078
Boone Louise T PPT 562 SA-17.....(9)523-4295
Booth Cecelia Y PPT 210 SA-17.....(9)523-4335
Booth Edward D FADRC/DA 1239.....22856
Booth Ernest W SY/MGT/DIS 2430.....20634
Booth Lester O FADRC/PBR 1758D.....29570
Booth Rogert ACDA/MA 5499.....23422
Booth Thomas E PPT 250 SA-17.....(9)523-4377
Booze Ellsworth M PPT 358 SA-17.....(9)523-4319
Booze Walter J OPR/VS B-258.....21634
Boozer Russell B PER/CCA 2421.....27151
Borchert Robert SY/WFO 4th Fl SA-15...(9)235-9364
Borcik Elizabeth SER/IT 260 SA-8 AID..(9)235-1870
Borek Ted A L/PM 6429.....20321
Borem Mary Ellen EUR/RPM 5430.....22188
Borich Joseph J INR/REA 8840.....20908
Boright John P OES/NET/RD 7830.....23310
Borissow Kyrill Jr M/FSI/SLS 800 SA-3.(9)235-8822
Bork Timothy GC/AFR 6891B AID.....20379
Borough Ella M EUR/EX/PMO 5428.....23327
Boseman Richard K OC/T 5440.....29554
Boshoven Nancy S/S-S 7241.....28348

Bosken Jerome J TA/OST 206E SA-18 AID.(9)235-8872
Bosken Sam TA/OST 206E SA-18 AID.....(9)235-8872
Boss Joy AA/NESA 6927 AID.....23852
Bossard James R DM/DS/A 725 SA-12 AID.....20092
Bost Steven A PPT 414 SA-17.....(9)523-4265
Bostain James C M/FSI 906A SA-3.....(9)235-8803
Bostick Robert SER/PM 311 SA-2 AID.....29866
Bostock Harvey S OC/T 5440.....23455
Bostwick Burton OPIC 850 BOT.....43227
Bosworth Brian R ASIA/SA 6927 AID.....23852
Bosworth Stephen W EB/ORF 3529.....21625
Boteler Robert W A/SY/DO 3811.....20746
Boteler Thelma G BF/OB/FP 1331.....20922
Bothe Gahl H S/S 7224.....22540
Botts Dorothy P A/OC/T 5440.....21380
Botts Mercedes B D/IWY 1008A.....28978
Boucher Albert L AG/OAS 405 SA-16.....(9)235-9723
Boughton Priscilla M ASIA/EMS 3317 AID.....25829
Boulden Harold M GAO 606B SA-12.....20118
Bouldin Mary M SER/IT 332 SA-8 AID....(9)235-1996
Bourbon Philip J PER/CCA 2421.....20485
Bourgin Mariada C CU 6217.....22958
Bourgin Simon T/CST 1113.....28958
Bourque Denise M/FSI 800 SA-3.....(9)235-9562
Bourquein Robert L FM/SPD 516 SA-12 AID.....20035
Boutin George T EUR/EE 5221.....23191
Bouton Norman M ARA/ECA 4906.....21245
Bova Michele M HA 7802.....22126
Bovis H Eugene M/FSI/SPS 1103-A SA-3..(9)235-8776
Bow Carolyn D OB/R 1331.....20728
Bowan A Dane 5400 Treasury.....184-2896
Bowden Eugene C OPR/GS 1493.....28209
Bowden Karen A PM 7317.....20440
Bowden Lewis W BEWT 4823 Commerce.....189-4618
Bowe Avon T LA/DR 2242 AID.....28128
Bowen A Dane ARA/CCA 3250 ARA/CCA 3250.....21476
Bowen Barbara A EUR/SOV 4221.....28720
Bowen Lucretia D CU/FS 223 SA-6.....(9)235-9436
Bowen Robert G O/FADRC/DA 1239.....27767
Bowers Charles R SSM 7526.....22205
Bowers Gerard R PHA/POP 301 RPE AID...(9)235-9649
Bowers Lynn ACDA/WEC/DI 5847.....21876
Bowie Barbara PPC/DI 570 SA-14 AID....(9)235-2113
Bowie Thomas E ARA/RPP 5909.....22568
Bowles Jean OB/AC 1331.....20999
Bowling Patricia D PHA 316 RPE AID....(9)235-9677
Bowman Bonnie L PM/MC 800 SA-6.....(9)235-9763
Bowman Catherine TA/H 305B SA-18 AID..(9)235-9085
Bowman Earlene D SER/FM 519 SA-12 AID.....20182
Bowman John W MO/GS WHSE AID.....70197
Bowman Nancy AFR/ECA 6758 AID.....21078
Bowser Jessie L FM/BFD 534 SA-12 AID.....20176
Boyd Alan S EB/TCA/OA 5830.....24668
Boyd Barbara J FADRC/DR 1239.....20428
Boyd Bessie L PM/CSP 411 SA-2 AID.....28566
Boyd Gavin C BIC/OMP/CRD 7717 Commerce.....20286
Boyd I Elizabeth EA/P 4207.....22527
Boyd John A L/T 5420.....23021
Boyd Mary B ARA/PPC 3254.....23048
Boydston Hattie N SCA/VO 800 SA-2.....21980
Boyer Delores LA/EMS 3908 AID.....22415
Boyer Neil A IO/PPR 6328.....20944
Boyke Robert A/SY/PSI 2418.....20408
Boykin Carl W GAO/ID 1821.....23276
Boylan Robert J IV SCA/SCS 1809.....22400
Boyle John A EB/ORF/OFP/FPD 3427.....23036
Boyle Walter F A/S&I/WFO 4th FL SA-15.(9)235-9350
Boynton Alice F OC/T 5440.....23874
Bozilov Lois L ERU/SE 5509.....28590
Bozworth Jeffrey L A/SY/PRS/DD 2519.....23914
Bracey Ollie MO/TT 1247 AID.....28292
Brackeen Mary E PPC/EMS 3665 AID.....28342
Brackeen Rogers L O/ISO 19A16.....28824
Brackett James PHA/POP 201 RPE AID....(9)235-9692
Brackett Maura H LA/DR 2252 AID.....20246
Braddock Agnes A DM/OD 725 SA-12 AID.....23962
Braddock G Grant MO/PAV B-930 NS AID.....28376
Braddock Rita H OPR 1873.....22888
Bradford Rosanne M PM/MC 800 SA-6.....(9)235-9769
Bradley Phyllis J PPT 414 SA-17.....(9)523-4265
Bradley Roland F FADRC/PBR 1758.....29524
Bradley Wanda G PHA/POP 201 RPE AID...(9)235-9692
Brainard Alfred P CU/EE 5801.....23240
Brainard Joanne E MP-DS 2637 AID.....23910
Brakel Gloria J M/FSI 502 SA-3.....(9)235-1489
Bramante A Donald EB/IFD 4828.....23024
Bramble Joanne K EUR/WE 5230.....28553
Branch Sherrilyn D EB/MC 5818.....21157
Branch Stuart E OC/T 44A28.....28001
Brand Julee A EUR/EX/PMO 5428.....23326
Brand Robert R A/SY/PRS/DD 2519.....23914
Brandt Mary M PA/HO 624 SA-2.....22886
Brandt Wilhelmina PER/REE 7600 SA-15..(9)235-1012
Brannigan Margaret A E 7250.....21089
Brannock LeRoy A OC/P B-528.....21090
Brantley Gwendolyn ASIA 609 SA-18 AID.(9)235-8880
Brantley Janice LA/MRSD 3247 AID.....22801
Brasfield Nancy F DM/CC 737 SA-12 AID.....29650
Brathwaite Cecil H SCA/VO 611 SA-2.....22920
Braun August OC/T 5440.....27755
Brawn Edwin L A/ISO 19A16.....27956
Braxton Dorothy AFR/DR/PSS 2485 AID.....23947
Braxton Mable E FM/BFD 536 SA-12 AID.....20176
Brazeal Aurelia E ARA/ECA 4906.....21551
Breckon M Lyall PM/DCA 7424.....29778
Breen Nancy W CU/AF 4822.....23528
Breitenbach Charles B LA/DR 2239 AID.....20230
Brekke William A PPT 414 SA-17.....128-22384
Breland Carlus W GAO/ID 1821.....23276
Bremseth Cameron SER/IT 307 SA-8 AID..(9)235-1984
Brenenstuhl Jane L NEA/EX 4243.....20554
Brennan Dennis NE/CD 4720 AID.....29134
Brenner Marc INR/PMT/RCI 6510.....28857
Brent Jacqueline OPIC 636 BOT.....23858
Brent Mary K LA/DP 3917A AID.....21737
Breslin Patrick AA/LA 6256 AID.....21519
Bressler Granville LA/OPNS 3909 AID.....23463
Brew William R EB/ITP/OT/TEX 5835.....22062
Brewer Audrey ASIA/IK 4214 AID.....29842
Brewster Robert C OES/SPA 7831.....22396
Bricker Gary SER/H 630 SA-12 AID.....20042
Bridendolph John D DM/DS/C 717 SA-12 AID....20032
Bridges Jerry G S/IG 2317.....20152
Bridges Virginia A SCA/VO 823 SA-2.....21939
Briggs Charles TA/DA 522 SA-18 AID....(9)235-9025
Briggs James E Jr CU/ARA 5804.....28059

Briggs Janet L LA/OPNS 3909 AID.....23464
Brightwell Patricia SER/PM 455 PP AID.(9)235-9124
Brinley Sheridan IEG/PPD 2895 AID.....23652
Brinson Arthur MO/CRM B-461 AID.....28392
Brinton Ana M ARA/USOAS 6491.....29430
Briscoe Melvin J PA/M 6801.....21026
Briscoe Shirley A ARA/ECP 3232.....23141
Brishton Michael PPT 302 SA-17.....(9)523-4230
Britt Edna AFR/CWR 3325 AID.....29101
Britt Judy CM/COD/ITA 740 SA-14 AID...(9)235-1399
Britt Serena ASIA/IK 4214 AID.....29844
Brittian Robert M SY/PRS/DO 2519.....23914
Britton Joe W M/FSI-AV 200 SA-3.....(9)235-8721
Britton Stella IIA/IA/UNR 3840 AID.....20305
Brizill Dorothy A D 7220.....21092
Broadgate Margaret 662 SA-17.....(9)523-4378
Broadhurst Angelique R FADRC/PBR 1758.....23299
Brock Alfred E SER/MO/PAV B-927 AID.....28394
Brock Mary J AFR/DR/CAWARAP 2723 AID.....29067
Brock Willie G MO/OM/RM 3316 AID.....29076
Brocken Marvin B A/SY/E 2422A.....23109
Brody Clifford L HA 7802.....21384
Brody Leonard H A/OS 234 SA-6.....(9)235-9599
Broe Patricia EB/TCA/TD 5824.....22593
Broh-Kahn Jere EUR/CAN 5227.....23189
Brookens Benoit OIM/BIC 4227 Commerce.(9)967-3355
Brookins Mary E PPT 210 SA-17.....128-4161
Brooks Bernard L PPT 870 SA-17.....(9)523-4286
Brooks Doris C FM/CSD 608 SA-12 AID.....20078
Brooks Frances MO/TT 12A49A AID.....29275
Brooks Gladys B PER/MGT/OS/IO 1336.....22098
Brooks Jacalyn PPC/DI 570 SA-14 AID...(9)235-1029
Brooks James F PPT 800 SA-17.....(9)523-4394
Brooks Joseph N NE/NENA 6668 AID.....28306
Brooks Josephine SER/IT 339 SA-8 AID..(9)235-1988
Brooks Joyce A GC/NE 6887 AID.....28428
Brooks Louise M PPT 338 SA-17.....(9)523-4232
Brooks Ollie V FM/DCD 633 SA-12 AID.....24283
Brooks Robert B MO/CRM 3659 AID.....22000
Brooks Sadie W CU/IAP 4821A.....29019
Brooks Vanessa C PER/PCE/PE 2803.....23412
Brotherton Dolores M D/IWY.....28888
Brower Carleton C PA/MS 4831.....22159
Brown Agatha G AFR/DR/PSS 2485 AID.....23946
Brown Alvin E OC/MP 5438.....20595
Brown Anita S ESC/C (Cashier) 1258.....235635
Brown Anne E DM/DS/A 725 SA-12 AID.....20036
Brown Annie R BF/OB/FP 1331.....22031
Brown Arnetha C OCT 5440G.....23418
Brown Barbara J OPr/LS 2214A.....21466
Brown Barbara L CU/FS 223 SA-6.....(9)235-9444
Brown Betty J EA/EX 6310A.....20659
Brown Brazil W Jr PM/SSP 7418.....23950
Brown Carlton BF/FS 6115 SA-15.....(9)235-9414
Brown Carol A E 7245.....24382
Brown Chester A CU/YSS 4328.....21113
Brown David G EA/ROC 4206.....27710
Brown David M PPT 616 SA-17.....(9)523-4421
Brown Dollie FM/CSD 607 SA-12 AID.....20138
Brown Dorothy E FADRC/LR 2442F.....22669
Brown Dorothy IO/UCS 500 SA-2.....22810
Brown Edna E OES/OFA/FA 3214.....21073
Brown Elsie OLAB 107 SA-8 AID.....(9)235-1896
Brown Emerson M INR/DDC 6635.....21506
Brown Essie S R A/FBO 305 SA-6.....(9)235-9481
Brown Fitzhugh B BF/OB 1332.....20925
Brown Frederick Z EA/VLC 5315.....23132
Brown George ARA/LA 3262.....29237
Brown George E ARA/PPC 3254.....23048
Brown George E ARA/RPP 5909.....20630
Brown George E MO/CRM B-460 AID.....28372
Brown Gerald M SCA/VO 819 SA-2.....21933
Brown Gertrude V INR/PMT 6638.....22572
Brown Gloria J AF/C 4242.....21707
Brown Gloria J AF/C 4242.....21707
Brown Gordon S EB/ORF/FSE 3524A.....20681
Brown Grace M INR/RGE 8742.....22022
Brown Harold H OC/PE 412 SA-6.....(9)235-1979
Brown Helen E PER/MGT/OS/SP 1336.....22782
Brown Helen H OES 7831.....22396
Brown J Garnell GS B 229.....21012
Brown James A PPC/PDA/SPA 3885 AID.....23692
Brown James E Jr OES/OFA/OA 5216.....23262
Brown James H OPR/GS 1493.....23742
Brown James W OC/S 6442.....21785
Brown Janice MO/OM 3316 AID.....29076
Brown Karen J ARA/MGT/ADM 3260.....29236
Brown Kathryn S PPC/DI 570 SA-14 AID..(9)235-9215
Brown Kenneth L S/PRS 2109.....22492
Brown Kent N EUR/SOV 4225.....21671
Brown LaJunta GC/LA 5917 AID.....29182
Brown Leomie C EUR/EE 5217.....21457
Brown Leslie H T 7208.....20410
Brown Mabel E PPT 414 SA-17.....(9)523-4265
Brown Marshall LA/DR 2248 AID.....23549
Brown Mary E OC/T 5440-G.....23418
Brown Mary P OC/T 5440.....21640
Brown Maury D PPC/DI 570 SA-14 AID....(9)235-9207
Brown Noble OPR/GS B229.....23936
Brown Preston W LA/DR 225 SA-8 AID....(9)235-1379
Brown Renee AFR/DS/ESAP 2450 AID.....28286
Brown Reuben E PM/MC 800 SA-6.....(9)235-9758
Brown Richard D S/NM 2737A.....28497
Brown Richard D SER/INC 2737 AID.....28497
Brown Robert A EB/OA/AN 5531.....21232
Brown Robert J SER/MO 3328 AID.....28244
Brown Rufus OPIC/GC 712 BOT.....21766
Brown Sharon A PPT 414 SA-17.....(9)523-4265
Brown Sheryle K M/MO/R 3333.....20329
Brown Spencer W SY/SAS 2236.....21040
Brown Steven J A/SY/PTS 4705 SA-15....(9)235-9461
Brown Terrence NE/CD 4712D AID.....21123
Brown Terrezene IO/SA 7323.....22468
Brown Theodore T Sr OPR/GS B-229.....21672
Brown Truman E A/FBO 318 SA-6.....(9)235-9495
Brown Virginia D FM/CSD 608 SA-12 AID.....20168
Brown W Dene M/FSI 800 SA-3.....(9) 235-9562
Brown William E S S/S-I 7241.....23836
Brown William P S/PRS 2115.....28461
Brownback Peter E SSM 3420 AID.....27837
Browne Brooks OPIC/F 819 BOT.....29403
Browne Charles AAG/W 527 SA-16 AID....(9)235-9196
Browne Sheryle K EB/OCA/CM 3333.....20329
Browning Jeanne M INR/RCRS 6527.....23848
Brownson Eugene C A/OS 234 SA-6.....(9)235-9616
Bruce Edith IO/IEP 5321.....28157

Bruce Joyce L A/OS 234 SA-6.....(9)235-9600
Bruce Robert ARA/PPC 6913.....20296
Bruce William H MO/TR 1247 AID.....28297
Bruce William H WRDCO 801 SA-6.....(9)235-9614
Brumbaugh D K PM/PS&CD 417 SA-14 AID.(9)235-9070
Brumberg Abraham INR/XR 6635.....21505
Brundage Kenneth P TA/AGR 406H SA-18..(9)235-8922
Brunner Susan C A/AID 2884 AID.....28818
Bruns Eugene B M/FSI 402 SA-3.....(9)235-8843
Brushel Marjorie A EUR/RPe 6428D.....20484
Brushel W Samuel S/IG/IS 2317.....20152
Bryan Betty M O/FADRC/DA 1239.....29268
Bryan Yvette C PM/PS&CD 417 SA-14 AID.(9)235-9070
Bryant Carole L EUR 6511.....20738
Bryant Charles H OC/T 5440.....29657
Bryant Clyde G Jr PM/MC 800 SA-6.....(9)235-97587
Bryant Jack M AF/EX 3513A.....28318
Bryant Lucretia M ARA/MGT/ADM 3260.....29236
Bryarly A Louise PPT 232 SA-17.....(9)523-4408
Brzuszkiewicz Doruen A OCT/MPI 5438.....20595
Buchanan Althea W PER 3712 SA-15.....(9)235-9593
Buchanan James E INR/RAR 7534.....22251
Buchanan Marsha CU/EX/RPM 4813.....23386
Buchans Ribella C AF/S 5526.....27787
Buchheim Robert W ACDA 5499..... 22069
Buck Craig G NE/EI 5318 AID.....29048
Buck Stephen W NEA/ARP 5248A.....29373
Buckland Annette NE/NENA 6668 AID.....29142
Buckley Gerald T FADRC/DA 1239.....22856
Buckley Howard LA/CAR 3248 AID.....22116
Buckley Margaret M INR/DD 6531.....22436
Buckner Mable O PPT 414 SA-17.....(9)523-4266
Bucsko Phyllis A M/MO 7427.....21368
Budow Lawrence S S/IG/IS 2317.....20152
Bueter Mary R EB/EX 6820.....29368
Buffalohide Homer J S/S-I 7241.....23836
Bugg Susan ASIA/PD 620F SA-18 AID.....(9)235-9006
Buggeln Linda IO/OES 5327.....21740
Buige Francis K ID/GAO 3237 AID.....27974
Bullard William A IJC 203 1717 H St NW.....29456
Bullen Pierce K EB/ORF/FSE 3638.....20354
Bullock Bob R GC/M&A 6892 AID.....28218
Bullock Jane H 7251.....21882
Bullock John W A/BF/OB/RME 1331.....27881
Bullock Margaret J CDA/FS/POL 2417-A.....29776
Bullock Patricia CM/ROD 721C PP AID...(9)235-9105
Bumbrey Sallybeth PER/PE 2803.....23412
Bumpus James N ARA/ECA 4906.....29166
Bundy Bernadette ASIA/PN 3317 AID.....28226
Bunge Paul M IO 6323.....22468
Bunker Ellsworth S/AB 7260.....23232
Buntin Della M OC/S 6442.....23060
Burba Marie ARA/PAn 4914C.....24980
Burch Charles F Jr PPT 584 SA-17.....(9)523-4314
Burden Doreen OPIC 734 BT.....20170
Burgener Lynn W S/IG/IS 2317.....20152
Burgess Harrison W IO/OIC 1515.....21271
Burgess John E PM/ISO 7430.....21027
Burget Frank R A/FBO 334-B SA-6.....(9)235-9490
Burke Amy E M/FM 1132.....27820
Burke Charles W IBC 150 425 I St NW...(9)783-9151
Burke J Kevin AFR/SFWA 4531 AID.....28531
Burke Janice E REE/EMP 7520 SA-15.....(9)235-9369
Burke Lee H PA/HO 625 SA-2.....21952
Burke Margaret M S/CPR 1240C.....21734
Burkhardt Edwin A REM/EMP 7507 SA-15..(9)235-9406
Burkhardt Ellen M PPT 358 SA-17.....(9)523-4319
Burkhardt Paul G OC/T 5440.....20595
Burkhardt Ruth M OC/T 5440.....20595
Burkot Genevieve NEA/ARA 6250A.....21018
Burks Ramona J A/SY/PTS 4705 SA-15....(9)235-9461
Burley L Audrey NEA/EX/BUD 4249A.....20727
Burman Harold S L/M 5425A.....20292
Burnett Benjamin IO/EX/ADM 6319.....20561
Burnett Patricia A M/FSI 100 SA-3.....(9)235-8729
Burnette Marianne PPC 230 SA-8 AID....(9)235-1684
Burns David H EB/ORF/ICD/TRP 3421.....21490
Burns Joanne T DM/DS/C 717 SA-12 AID.....20032
Burns Lois R SER/IT 260 SA-8 AID.....(9)235-1966
Burns Patricia B INR/P 6845.....28686
Burns Richard P NE/JLS 5316 AID.....28532
Burns Robert T M/MO 7427.....22298
Burns William J FM/ESD 503 SA-12 AID.....20140
Burr Millard J ASIA/PT 4218A AID.....28526
Burrell Janie PPT 414 SA-17.....(9)523-4265
Burrell Lawrence E OPR/LS 2206.....22018
Burriss Francine W PPT 414 SA-17.....(9)523-4265
Burroughs John A M/EEO 4427.....29294
Burroughs Sheila A FS/FD/V 6713 SA-15.(9)235-9274
Burroughs Shelia A BF/FS 6713A SA-15..(9)235-9326
Burson Betty J NE/CD 4720 AID.....29122
Burson Weldon D ARA/ECP/TCR 3234.....22345
Burton Bruce ACDA/ISP/REG 4494.....23635
Burton Carolyn J OC/T 5440.....23418
Burton Charles C Jr OPR/GS B-229.....21672
Burton Elizabeth OPIC 746 BT.....21839
Burton Janell C PPT 414 SA-17.....(9)523-4265
Burton Pamela A OES/NET/IM 7824-A.....23984
Busby Morris D OES/OFA/OCA 5216.....26491
Busby Veronica MP-DS 2637 AID.....23910
Busch William C SER/MO/OM 3316 AID.....29190
Bush Mildred H M/FSI 906 SA-3.....(9)235-8801
Bush Robert D LA/DR 213 SA-8 AID.....(9)235-1844
Bush Shirley S A/BF/OB/BP 1331.....23834
Bushong Jac H L/ECP 3818.....20811
Businger James G OC/P B-528.....21268
Butcher Goler T AA/AFR 6936 AID.....29232
Butler Carolyn A CU/OPP 4802.....22799
Butler Gerald J SER/CM 733A SA-14 AID.(9)235-9130
Butler Jesse H O/ISO/FADRC 1921.....21779
Butler Lois M OPR/ESC 1252.....23432
Butler Malcolm DAA/IAA/IG 5883 AID.....23478
Butler Mildred M PPT 414 SA-17.....(9)523-4266
Butler Ruth E PA/M 6805.....22377
Butler Shirley TA/AGR 411 SA-18 AID...(9)235-8893
Butler Thelma A SCA/VO 713 SA-2.....21904
Butler Virginia CU/NEA 4419.....28472
Butler Virginia S FADRC/PBR B844F.....22518
Buzzard Suzanne E DM/DS/C 717 SA-12 AID.....20032
Byer Zelda M SER/FM/CAD 624 SA-12 AID.....20072
Byergo Keith M TA/AGR 413E SA-18 AID..(9)235-1498
Byerly Jean E M/MED 2906.....22199
Byers Warren A PM/PS&CD 411 SA-14 AID.(9)235-9224
Bynum Willie J FADRC/PBR 1758.....23299
Byrd Barbara A PPT 210 SA-17.....(9)523-4334
Byrd Jewel CM/SOD 669 SA-14 AID.....(9)235-9147

Byrd Katherine M PPT 210 SA-17.....(9)523-4335
Byrd Martha CM/SB 605 PP AID.....(9)235-9119
Byrnes Paul J IO/AGR 5327.....22525
Byrnes Robert S OES/EX 7825.....23624
Byron Byron E M/MO/R 7529.....20328

C

Cabray Marjorie CM/ROD/AFR 721 SA-14..(9)235-9105
Cabrero Juan ENGR/SP 212 SA-11 AID....(9)235-9800
Cafagna Marybell ENGR 515 SA-11 AID...(9)235-9802
Cafolla Virginia E OC/S 6442.....23060
Caha Jean E O/ISO 19A16.....28162
Cahill M Elaine BF/FS/AD 4705 SA-15...(9)235-9261
Cahill Sharon AA/NE 6724 AID.....29126
Cahn Anne H ACDA/WEC/ATE 4660.....23759
Cahoon Alicia N S/P 7316.....21724
Cahoon Fannie E PER/G 7327.....22825
Calandra Faythe TA/RD 506 SA-18 AID...(9)235-8918
Caldwell Gary L A/SY/CC 2435.....22412
Caldwell Joyce A OES/APT/SA 7823.....22432
Caldwell Ray L INR/RWE 4663.....24712
Calhoun Herbert L ACDA/OA 804 SA-6....(9)235-2204
Calhoun Jeanne H FADRC/DIR 1239.....27968
Calhoun Richard F SER/MP 1066 AID.....29726
Calhoun Solomon W PPT 452B SA-17.....(9)523-4262
Calhoun Thomas F EUR/EX 5428.....23286
Calkins Frank CM/SD/POL 713 SA-14 AID.(9)235-9107
Callaghan Gail ACDA/BF 804 SA-6.....(9)235-9789
Callahan Edwin SER/ENGR 280 SA-11 AID.(9)235-9813
Callahan June E M/FSI 1010 SA-3.....(9)235-8788
Callahan Mary F OES/APT/BMP 4333.....21444
Callo Grace AFR/RA 6746 AID.....23228
Camaur Richard L ARA/PAN 4258I.....24960
Cambern John R ACDA/WEC/ATE 4660.....23833
Camden John SER/IT 337 SA-8 AID.....(9)235-1992
Camelio Joseph A BIC/OCRS 3203 Commerce.....20623
Cameron Renata CM/SB 601 SA-14 AID....(9)235-9155
Camitta Hugh D PM/DCA 7424.....29750
Camozzo Egle G M/FSI 714 SA-3.....(9)235-8834
Camp Christine OPA 4898 AID.....28632
Camp Donald A S/S-O 7516.....21530
Campbell Dorothy W INR/XR 6747.....20980
Campbell Douglas CM/ROD 727 SA-14 AID.(9)235-7200
Campbell Edward LA/CAR 3242 AID.....23448
Campbell Ercell AID/ES 5758 AID.....22994
Campbell Hugh K INR/RAF 4536.....27148
Campbell Karen E EUR/RPM 6513.....20841
Campbell Linda K FADRC/DA 1239.....21704
Campbell Mary F PER/MGT/RMR 1609.....23686
Campbell Mary L EB/OT/GCP 3828.....21326
Campbell Neil H IGA 6825.....23546
Campbell Timothy P SER/DM/IM 714 SA-12 AID..20084
Campbell Vera L PPT 214 SA-17.....(9)523-4334
Campello Marie EUR 6219.....21752
Campen Tomoko T M/FSI/SLS 5806 SA-15..(9)235-9395
Camuti William P OC/S 6442.....21784
Canady Simon L OPR/ST 528 SA-6.....(9)235-1735
Cannady Cynthia C L/PM 6429.....29288
Cannon John F EA/P 4207.....22538
Cannon John K A/SY/I/WFO 4th fl SA-15.(9)235-9359
Cannon Richard J M/FSI 1209 SA-3.....(9)235-8754
Cantrell Kathlyn D DG/MED 2260.....23595
Cantu Mario PER/PS/RET 1251.....23344
Cao Garcia Jose ARA/MGT/FM 3260.....28106
Cao N Yen Giang FM/FSD 530 SA-12 AID.....20179
Caplan Edward OPA 4886G AID.....28351
Caplan Joanna ARA/PPC 6915.....23722
Caponecchi August LtCol ACDA 804 SA-6.(9)235-2200
Cappello Betty A SER/IT 417 SA-8 AID..(9)235-1855
Capps Charlotte P HA 7802.....20334
Capps F Herbert INR/RWE 4742.....28182
Caraway Benjamin OPR/GS B 229.....21672
Carbaugh Susan PPC/PIAS 627 SA-14 AID.(9)235-9167
Cardwell Lucy E SER/PM 405 AS-2 AID.....23942
Carethers Mildred R OPR/ST 525D SA-6..(9)235-9536
Carey Catherine D PPT 316 SA-17.....(9)523-4290
Carey Glenn W CU/AF 4820.....22748
Cargo William I S/IG/IS 2317.....20152
Carlier Marcelle PM/PS 409 SA-14 AID..(9)235-9094
Carlin James L D/HA/ORM 3802.....20709
Carlson Beverley A LA/DR 223 SA-8 AID.(9)235-1379
Carlson David R Ltc PM/DCA 7424.....21862
Carlson Harlan W AAC/W 535 SA-16.....(9)235-9084
Carlson Kathryn A CU/WE 5807.....28039
Carlson Roger NE/NENA 6929 AID.....20488
Carlson Roy O PER/REE/BEX 7107 SA-15..(9)235-2168
Carlucci Louis J OPR/ST/S SA-7.....78995
Carmon Paulette H D/IWY.....22058
Carnes Marylu NEA/EX/BUD 4249A.....20727
Carney Timothy M EA/VLC 5206.....23132
Carolan Thomas J PER/FCA/NEA 2830.....22121
Caron Lorraine I ACDA/GC 5534.....22154
Carothers Joan E PPT 216 SA-17.....(9)523-4369
Carpenter Carol INR/DDC/OIL 8667.....20386
Carpenter David J INR/DDC/OIL 8646.....22482
Carpenter Francis IO 7316.....20462
Carpenter Frederick E O/ISO 1921.....22136
Carpenter Ronald B A/FBO 332 SA-6.....(9)235-9483
Carper Jennie ARA/ECA 4906.....23095
Carr Arthur E A/SY/T/NSU 3810A.....20914
Carr Betty FM/CSD 608 SA-12 AID.....20078
Carr Lucile J ARA/LA 6263.....29227
Carr Pa l A M/FSI 914 SA-3.....(9)235-8814
Carraway Terry F Capt ACDA/MA 5499.....22680
Carrera Nicholas ACDA/MA/AT 5499.....22615
Carrier Elizabeth A M/FSI 914 SA-3....(9)235-8814
Carroll Alfred Q M/EEO 1206.....21294
Carroll Bette J PER/MGT/OS/CC 1329.....21225
Carroll Betty F AFR/DR 2723 AID.....29067
Carroll Edward C OC/T 5440.....29553
Carroll Eva R PPC/PODA 3892 AID.....28119
Carroll Gail A PPT 334 SA-17.....(9)523-4235
Carroll Geraldine PER/REE 7524A SA-15.(9)235-9407
Carroll Harvey MO/CRM B-923 AID.....28599
Carroll Jacqueline PPT 362 SA17.....(9)523-4427
Carroll John P OPR/VS B258.....21634
Carroll Kevin E IO/EX 4334A.....21044
Carroll Lorraine K EB/TCA/OA 5531.....23046
Carroll Mabel L EUR/RPM 5430.....22189
Carroll Michael B OC/T 5440.....23418
Carroll Nancy SER/CM 600 SA-14 AID....(9)235-9122
Carroll Robert CM/ROD 731B SA-14 AID..(9)235-9152
Carroll Robert J EA/VLC 5206.....23132
Carroll Veronica PA/HO 519A SA-2.....28625
Carroll Virginia PPT 334 SA-17.....(9)523-4296

Carroll William R LtCol AF/I 5234.....21177
Carson Jeannette B AFR/RA 3327A AID.....22928
Carson Pamela M/OS 234 SA-6.....(9)235-9600
Carson Sarah P INR/REC/TI 8727.....20107
Carson Vernelle D EA/P 4207.....22527
Carstones Irene CU/ARTS 424 SA-2.....22795
Carter Barbara FM/CSD 608 SA-12 AID.....20138
Carter Caleb R OCT 5440G.....23418
Carter David MP/B 1056 AID.....29762
Carter Dora L H 7251.....28723
Carter Eileen K CA/FS 2822.....22635
Carter Elizabeth LA/CEN 4915 AID.....29158
Carter Harry T M 7207.....27758
Carter Haru Sr OC/T 5440.....20595
Carter Hodding III PA 6804A.....29606
Carter James V OC/T 5440.....23523
Carter James W SCA 6811.....21488
Carter John A PPT 562 SA-17.....(9)523-4293
Carter Joseph H Jr S/S-I 7241.....23836
Carter Joseph H M/FSI 912 SA-3.....(9)235-8789
Carter Lauren W PPT 414 SA-17.....(9)523-4265
Carter Linda L NEA/IAI 6247A.....21481
Carter Lloyd F OPR/GS B-229.....23936
Carter Michael E SY/WFO 4th Fl SA-15..(9)235-1746
Carter Mildred A IO/OIC 1428.....22514
Carter Myra M INR/XR 6839.....20526
Carter Patricia A SCA 5638.....29010
Carter Shirley PPC/EMS 3665 AID.....28342
Carter Theodore B GC/M&A 6892 NS AID.....28218
Carter Thomas T INR/REC/TR 8448.....22215
Carter Virginia CM/SB 604 SA-14 AID...(9)235-9119
Carter William FFP/FDD 521 SA-14 AID..(9)235-9193
Carter Yvonne MO/OM 3316 AID.....27668
Cartier Bernice AFR/ESA 6758 AID.....29872
Cary Anita D A/FBO 314 SA-6.....(9)235-9497
Casady Lance B BF/FS/WFC 7711A SA-15..(9)235-1950
Casagrande Ronald B EUR/CE 4228.....20414
Case Nancy C O/FADRC 1239.....20394
Casey Edith F OC/S 6442.....23060
Casey Edward A EUR/RPE 6517.....22395
Casey Ellen J ARA/MGT/FM 3260.....22740
Casey Mary Ann S/P 7311.....29716
Cashwell Rita L INR/RPS 7638.....20220
Cassanos James ENGR/SP 260 SA-11 AID..(9)235-9805
Cassidy Philip E A/SY/PRS/DD 2519.....23914
Casteel Phillip CM/ROD 720 SA-14 AID..(9)235-9160
Casteele Roger L OC/T 5440.....21640
Castrodale Richard AF/E 5240.....23040
Caswell John D IO/IEP 5319A.....21654
Catania Naomi BF/FS/AD/AA 6203 SA-15..(9)235-9337
Cater Virginia CM/SB 604 SA-14 AID....(9)235-9119
Caticchio Normanno A AFR/DR/PSS 2485 AID....23946
Catlett William H III OC/T 5440.....23418
Catlin Robert J OC/T 5440.....29554
Caton Douglas D TA/AGR 406F SA-18 AID.(9)235-8946
Caton Nedina SER/FM/SPD 1002 SA-12 AID.....20055
Caudle Margaret MO/CRM B-461 AID.....29130
Caulfield Dorothy NE/EI 5318 AID.....29048
Cauvin Glenn AFR/DR 6671 AID.....20346
Cavanaugh Carmel R EB/OFP/FFD 3427.....20555
Cavanaugh Louis N Jr IO/SCT 1429.....23511
Cavey Joseph F COM/CPS/IE 713B RP AID.(9)235-8883
Cecchini Leo OES/NET/NEP 7830.....24752
Cecil Charles O PM/SAS 7418A.....23564
Cella Glenn R PM/DOD/CNO 4E 632 Pent..(9)694-3191
Cella Micaela SCS 1813.....29707
Center Eve V EA/TIMBS 5206.....23276
Ceophas Verona P OPR/ASD 1880.....22162
Cesal Lon AA/TA 2726 AID.....23224
Ceurvorst Michael A S/S-O 7516.....21530
Chable Alphonse LA/DR 2242 AID.....28128
Chadran Jijis M M/FSI/SLS 5520 SA-15..(9)235-9395
Chafin Gary E CU/WE 5807.....20528
Chaij Daniel A LA/DR 2242 AID.....28126
Chairge Patrick A SCA/VO 710 SA-2.....21941
Chalfant James G COM/CPST 702E RP AID.(9)235-8928
Chamberlain June PA 6806A.....26260
Chamberlin James C ARA/ECA 4906.....20655
Chambers Raymond E M/FSI 1105-A SA-3..(9)235-8708
Chambers William M A/SY/DO 3811.....21435
Champagne Rita V S/PRS 2109.....22492
Chan Elliott K S/NM 2737A.....28497
Chan Frances W SER/IT 260 SA-8 AID....(9)235-1968
Chance Mildred A/AID 5655 AID.....28612
Chandler Charie ARA/LA/CEN 4911.....24011
Chandler Coleman A O/ISO 1921.....20240
Chandler Geneva M DM/OD 725 SA-12 AID.....23962
Chandler Laurence MO/PAV B-930 AID.....28389
Chandler Robert W OPR/GS B-235.....21281
Chandler Viruth LA/DR 2252 AID.....29162
Chandler William A FADRC/PBR B-884.....21087
Chang I-ming FM/RSD 519 SA-12 AID.....20182
Chao Chuan O M/FSI/SLS 5524 SA-15....(9)235-93953
Chao John PHA/POP/DEA 201 SA-16 AID...(9)235-9692
Chapman Adair F COM/SE 820D SA-18 AID.(9)235-2159
Chapman Albert S OES/APT/BMP Col. Plaza 110.26773
Chapman Christian A CU 6218.....22014
Chapman E Thomas TA/DA 516 SA-18 AID..(9)235-9024
Chapman Geoffrey W EUR/SE 5511.....21429
Chapman Mary P PA/HO 622B SA-2.....21929
Charbonnier Geraldine B PER/FCA/SEC 2336....29526
Chard Kenneth W CU/AF 4820.....28055
Chase Charles R SY/DD 2519.....23914
Chase Ethel H PPT 210 SA-17.....(9)523-4335
Chase Robert C AA/SER 5897 AID.....20966
Chase Yvonne M A/FBO 324 SA-6.....(9)235-9440
Chatman Dorothy S PPT 584 SA-17.....(9)523-4245
Chatman James P OPR/GS B-229.....21012
Chatman Melvin PPC/DI 570 SA-14 AID...(9)235-9215
Chatmon Bettie J PER/ES/RET 1251.....23344
Chavchavadze Judith HA 7807.....20771
Chaveas Peter R AF/W 4254.....23406
Chavez Pamela R SCA/VO 509 SA-2.....21972
Chechele Robert J OC/T 5440J.....20585
Cheever Dorothy E INR/EX 6510.....22114
Chelgren V Jeanne PER/FCA/EA 2332A.....23312
Chen Ying-Chich M/FSI/SLS 5526 SA-15..(9)235-9395
Cheng Abraham A/ALS 503 SA-6.....(9)235-2234
Cheong Un-Bok M/FSI/SLS 5802 SA-15....(9)235-9395
Chernush Kay OPA 4885B NS AID.....28636
Cherry Tujuana AFR/SFWA/AMGMG 4527 AID.....20995
Chery Anthony D CMC 7310.....22255
Cheshes Martin L S/NM 7336.....21413
Chesky Edward J EA/TIMBS 5206.....23276
Cheslaw Irving G PER/FCA/SO 2809.....21416
Chesley Virginia PPT 414 SA-17.....(9)523-4265

Chesman Barbara M PPT 360 SA-17.....(9)523-4267
Chester George A Jr EUR/CE 4228.....22310
Chester Geraldeen G L/ARA 5527A.....23082
Chetwynd Eric Jr TA/UD 512 SA-18 AID..(9)235-8902
Cheu Julie OPA 4886 OPA AID.....27978
Chevalier Alonzo R Jr INR/EX 6510.....20884
Chiacu Andromachi PPT 414 SA-17.....(9)523-4362
Chiacu Nicholas V M/FSI 612 SA-3.....(9)235-8834
Chichester John E O/FADRC/DA 1239.....21704
Child Daniel M O/ISO 19A16.....23087
Childress Richard K OPIC 632 BOT.....23858
Childs Jeanette M FS/FD/P 6709.....(9)235-9292
Chiles John T OCT 5440G.....23418
Chimento Joseph AFR/DS 2485 AID.....23946
Chin Lon C BF/FD/V 6713 SA-15.....(9)235-9326
Ching Wayne ASIA/IK 4216 AID.....29844
Chinn Herman I SCI 7824A.....21431
Chiperfield Robert N SCA/VO 823 SA-2.....21939
Chippendale Nancy F INR/RNA/NE 4528.....28422
Chisek Michael A INR/REC 4536.....27148
Chisholm Joseph C Jr DG/MED 2906.....23552
Chociey Richard G OC/PE-L SA-7.....71416
Chodakowski Alexander SY/T ITC.....143-2273
Chornock Irwin COM/SE 820B SA-18 AID..(9)235-8865
Chornyak John P A/SY/WFO 4th Fl SA-15.(9)235-1045
Chorpenning Thomas E DM/DS A 725 SA-12 AID..20036
Chow Colomba ENGR/OPNS 205 SA-11 AID..(9)235-9829
Christensen Bermadine ENGR SA-11 AID..(9)235-9808
Christenson Richard A EA/J 4210.....23153
Christian B ENGR/SP 227 SA-11 AID.....(9)235-9805
Christian Carolyn EA/PHL 5311.....21221
Christian Genevia PM/MD 467 SA-14 AID.(9)235-9124
Christian Jeannette S/AS 1004.....23752
Christiansen Julie E M/FSI 100 SA-3...(9)235-8764
Christopher Albert M ACDA 5934.....29580
Christopher Warren D 7220.....29640
Chrostowski Gene J AA/TA 4677 AID.....23541
Chuang Yvonne B PPT 414 SA-17.....(9)523-4265
Chung Andrew H SER/IT 260 SA-8 AID....(9)235-1870
Churchill George T PM/ISO 7430.....21616
Churchill Joy F NEA/ARN 6250A.....22670
Ciarrocki James W PPT 250 SA-17.....(9)523-5176
Cieplinski Michel A/OS 234 SA-6.....(9)235-9600
Clagett George M Jr A/ALS 511 SA-6....(9)235-9515
Claiborne Carolyn D BF/FS 6713A SA-15.(9)235-9322
Claibourn Sally D S/CPR 1237.....20605
Claish Andrew L OC/PE Bay A SA-13.....71659
Clapp Priscilla A PM 7313.....22478
Claps James ENGR/SP 224 SA-11 AID.....(9)235-9800
Clarenbach Kathryn F D/IWY 3100 SA-1.....23518
Clark Bruce W EUR/RPM 6229.....22097
Clark Clyde L IOA/X 400 SA-10.....23894
Clark Cookie C S/S-S 7241.....26332
Clark Dale D SER/IT 421 SA-8 AID.....(9)235-1885
Clark Deborah AF/S 5526.....28131
Clark Debra CU/FS 223 SA-6.....(9)235-9436
Clark Douglas TA/AGR 409F SA-18 AID...(9)235-8954
Clark Hervey P Jr PER/PE 2803.....23412
Clark Jacqueline L A/OC 44A26.....28470
Clark Janice E FADRC/PBR B-844E.....20839
Clark Joan G EOP 2664 AID.....28576
Clark Joan M M/MO 7427.....21056
Clark Kathryn A ARA/CAR 3242.....23449
Clark Lawrence E DM/DS/A 725 SA-12 AID.....20092
Clark Lewis NE/TECH 6921 AID.....29262
Clark Mary L PPT 730 SA-17.....(9)523-4370
Clark Melvin O/FADRC/DR-RSC B-242.....23532
Clark Reed P PPT 316 SA-17.....(9)523-4290
Clark Robert GAO 1821.....23276
Clark Sheilita BF/FS/A 6115 SA-15.....(9)235-9323
Clark T C Jr ASIA/TR 609 SA-18 AID....(9)235-8880
Clark Vestena M FADRC/PBR 1758-D.....29570
Clarke C Eugene AG/EX 512 SA-16 AID...(9)235-2139
Clarke Charles H OPIC 736 BOT.....27825
Clarke Henry L EB/ITP/EWT 3815.....21508
Clarke Jeffrey A AID/A 5758 AID.....20108
Clarke Jimmy N OC/PE-I 2402 SA-7.....79501
Clarke Lenard R M/EP 7332.....29294
Clarke Margo A PPT 770 SA-17.....(9)523-4254
Clarke Ruth LA/DP 3911 AID.....20949
Clarke Walter S A/OASIS 3424.....23561
Clary Robert B OFDA 1262A AID.....25916
Clauselle Richard L OC/T 5440.....29553
Claussen M Paul Jr PA/HO 606 SA-2.....21921
Clavette Ann M OC/T 5440.....20595
Clawson Jack S OC/EX 44A25.....29414
Clay Shirlene G OPIC 609 BOT.....43290
Clay Wilhoit G OC/T 5440.....20595
Clayton Philistene L CU/ARTS 417 SA-2.....21750
Cleary Sharon J PA/MS 5819.....20776
Clegg Thomas OPIC 616 BT.....23996
Clement Carl J EUR/CAN 5227.....23135
Clements Maria SER/ENGR 511 SA-11 AID.(9)235-9815
Clemmer Dan O Jr FADRC/LR 3239.....23609
Clemons Nellie O M/MED 2313.....29546
Cleveland Donald R EB/EX 6820.....21480
Cleveland Lewis H O/ISO 1921.....22016
Cleveland Lovenia SER/H 625 SA-12 AID.....29637
Clifford Eleanor M PER/PE 2139.....28108
Clifton James SER/PM 200 SA-2 AID.....28554
Clinard David M ACDA/ISP 4498.....20732
Clover John F III OC/T 5440.....20595
Cluggish Elizabeth EB/TT/MA 2830.....20703
Clune Andrea A TA/EHR 322 SA-18 AID...(9)235-9087
Clyatt Oscar W INR/RSE/SOV 4842.....29204
Clyburn Lloyd AFR/DR/ARD 3530A AID.....29106
Clyne Norman Col ACDA/ISP 4495.....20834
Coates Antoinette Y FADRC/LR 2442-F.....22669
Coates Charles L MO/CRM B-460 AID.....28372
Coates Edna M AG/SEC 413D RPE AID.....(9)235-9725
Coates L Selwyn BIC/OIM 6063 Commerce....189-4304
Coates Mable E EUR/RPE 4519.....22604
Coates Marguerite W FADRC/PBR 1758D.....29570
Cobates Katherine J L/T 5420.....20380
Cobb Annette J INR/CIS 6510A.....20763
Coble Bobby L FADRC/PBR 1758.....28483
Coble Linda J PER/MGT/OS/IO 1336.....22098
Coburn Harry L INR/RWE 4644.....28406
Cochran Herbert A EA/J 4210.....23152
Cochran Milton B OC/T 5440.....20595
Cochrane Glynn PM/MD 419C PP AID.....(9)235-9085
Cockrill Ilona J PPT 232 SA-17.....(9)523-4408
Cody Margaret R NEA/IRN 5252A.....21131
Cody Marie B AA/PHA 3664 AID.....27923
Coe Joan ASIA/BIS 3317 AID.....22076
Coe L Dayton II CU/ARTS 425 SA-2.....22815

Coe Linda OES/OFA/MST 5212.....21106
Coffey Frank J SER/FM/SPD 516 SA-12 AID.....20050
Coffey Thomas C A/FBO 327 SA-6.....(9)235-9480
Coffman John D M/FSI 800 SA-3.....(9)235-9565
Cofield Loretta H CU/IVP/MR 439 SA-6..(9)235-9873
Cohan Sharon ACDA/ISP/REG 4487.....29009
Cohen Alan LA/DR 2253A AID.....21173
Cohen Daniel COM/SE 820C SA-18 AID....(9)235-8979
Cohen Donald D ASIA/DP 3208 AID.....29044
Cohen Dorothy E FADRC/PBR 1758-D.....20570
Cohen George L SY/MGT/DIS 2426.....24056
Cohen Henry R SY/FIPS 2422.....20941
Cohen Joyleen N S/CPR 1237.....22614
Cohen Kenneth A O/FADRC/DA 1239.....29265
Cohen Moshe M/FSI 5522 SA-15.....(9)235-1537
Cohen Norman PPC/DPRE 3938 AID.....28592
Cohen Raymond NE/DP 6723C AID.....23850
Cohen Sheila P O/FADRC/DA 1239.....27760
Cohen Stephen B S/P 7316.....28986
Cohn Arnold A OPR/LS 2105.....21118
Cohn David IO/IEP 5321.....22506
Cohn Rivca S ARA/ECA 4906.....20553
Cohn Russell CM/ROD 721 SA-14 AID.....(9)235-9105
Coignet Alfred COM/CPS 705 SA-18 AID..(9)235-8363
Coile Melody J A/SY/WFO 4th Fl SA-15..(9)235-9357
Coker Irvin D AFR/SFWA 4533 AID.....26639
Cokes James E M/FSI 1205 SA-3.....(9)235-8759
Colbert Dolores B FADRC/PBR 1754.....20984
Colbert Dorothy CM/SB 606 SA-14 AID...(9)235-9119
Colbert James L EUR/SOV 4223.....23071
Colbert Joan A PA/PP 5825.....22133
Colbert Larry SCA/VO 817 SA-2.....21898
Colby John G SER/H 633 SA-12 AID.....24283
Cole Barbara SER/IT 443 SA-8 AID.....(9)235-1880
Cole Bruce CU/YSS 4328.....23499
Cole Carol E FADRC/DA 1239.....21704
Cole Caryl S OPIC 810 BOT.....28990
Cole Frederick M OFDA 19A04A AID.....28746
Cole Harry E Jr EUR/WE 5230.....20718
Cole Marion C M/MED 2906.....22199
Cole Robert M OC/P B-528.....23601
Cole Sheldon AFR/DR/ESAP 2450 AID.....28286
Cole Zarrah S ARA/PAN 4258C.....24960/29399
Coleman Alvin L M/FSI 600 SA-3.....(9)235-8827
Coleman Belinda T PPT 562 SA-17.....(9)523-4293
Coleman Carla V PPT 210 SA-17.....(9)523-4335
Coleman Catherine M BIC/OMP/CRD 7717 Com....20286
Coleman Denise D M/FSI 904 SA-3.....(9)235-8799
Coleman Eileen J TA/PPU 105 SA-18 AID.(9)235-1000
Coleman Emma S OC/T 5440.....21380
Coleman Garland P Jr PPT 414 SA-17....(9)523-4265
Coleman Geraldine V PPT 216 SA-17.....(9)523-4369
Coleman Harold M OC/P SA-4.....(9)339-7005
Coleman Helen M C 7256.....22123
Coleman Henry H OC/P B-528.....22619
Coleman Janet ACDA/MA/IR 5919.....21279
Coleman Regina ASIA/IK 4216 AID.....29842
Coles Lemuel D S/S-I 7241.....22976
Coley Thedoshia P EUR/EX 5428.....23286
Collier Jack A M/FSI 208 SA-3.....(9)235-8722
Collier John L M/FSI 402 SA-3.....(9)235-8835
Collinge JoAnn H PA/M 6805.....23165
Collins Bernard A/SY/PSI/I/GIB 2418.....20408
Collins Dorothy W PER/ES/BA 1822.....21212
Collins James F INR/RSE/SOV 4845.....29201
Collins Jane E INR/MP 6845.....23371
Collins Marilyn AFR/EMS 5912 AID.....23372
Collins Mary H INR/EX 6510.....21443
Collins Paul T SER/DM/DS/A 725 SA-12 AID....20092
Collins Peter EUR/RPM 6513.....21230
Collison MaryAnn P OES/OFA 3214.....22335
Colloton Carol A IO/UCS 500 SA-2.....22750
Colson David A L/OES 6420.....23248
Colson Jessie M M/FSI 5705 SA-15.....(9)235-9401
Coltatu Emanuel OC/PE-E 2317 SA-7.....79385
Colton Hattie K M/FSI 402 SA-3.....(9)235-8842
Colwell Brenda B SER/IT 305 SA-8 AID..(9)235-1990
Combrinck Laetitia H M/FSI 5802 SA-15.(9)235-9398
Combs Clarence G FM/FSD 530 SA-12 AID.....20111
Combs Samuel M/MED 2256.....29801
Combs Wayne L SY/WFO 4709D SA-15.....(9)235-9366
Comfort Joseph T OC/T 5440.....29554
Compton Samuel E Jr EB 5818.....21157
Conaty Jolene M IO/EX 5333.....20492
Condas Gwendolyn AG/OC 551 SA-16 AID..(9)235-9220
Condon Louise ARA/CEN 4911.....28148
Congdon Michael ACDA/MA/IR 5499.....27909
Conger Clement M/FA 8th Fl Dipl Recep Rms...20298
Conger Lucinda D FADRC/LR 3239.....21099
Conigliaro Concetta M SY/CC 2435.....22412
Conley Catherine V OPR/GS 21st Lobby Recept.20576
Connell Virginia A S/P 7312.....21744
Conner David M S/IG/IS 2317.....20152
Conner John G OC/T 5440.....23455
Connolly Eileen L CU 6218.....22465
Connolly Frank A A/ALS 510 SA-6.....(9)235-9471
Connolly John S Jr NEA/EX 4249.....23268
Connolly Karen A O/FADRC/DA 1239.....22636
Connolly Marie L S/S-O 7516.....21556,29389
Connor Catherine L ARA/PAN 4258.....24980,24960
Connor Walter D M/FSI 402 E SA-3.....(9)235-8841
Connors Kevin J SY/WFO 4th Fl SA-15...(9)235-9346
Conover Andrea L PER/MGT/HRM 2137.....28934
Conrad Elmer L MO/CRM 2678 NS AID.....23983
Conroy E Dennis AFR/RA 3327A AID.....29102
Conroy Richard Timothy Smith Inst.....144-5091
Contee Carolyn Y INR/REC/CER 8646.....29264
Contee Clara C SCA 6807.....20873
Contee Ethel D OPR/ST/PO 530 SA-6.....(9)235-1735
Contee John R PER/MGT/RMR 1609.....23382
Contos Carolyn A A/ALS 509 SA-6.....(9)235-9523
Conville Edmund F AAG/W 507 SA-16.....(9)235-9191
Conway Francis SER/H 628 SA-12 AID.....23780
Conway John J OPR/ST/P 528 SA-6.....(9)235-9535
Conway Josephine MO/CRM 6258 AID.....22463
Conway Suzanne M SY/CC 2435.....22412
Coogan Ellen I PPT 262 SA-17.....(9)523-4261
Cook Bette AA/LA 6256 AID.....28246
Cook Charles C FADRC/PBR B845.....21104
Cook Charlotte B AFR/DP 6742 AID.....29188
Cook Elaine V A/FBO/CR 321 SA-6.....(9)235-9445
Cook Frederick IO/EX 5333.....20942
Cook Gail J FACRC/DIR 1239.....23538
Cook Jerry V INR/REC/CDC 8444.....21187
Cook Julius A MO/TR 1247 AID.....28292
Cook Leicester W INR/STA 6524A.....20369

Cook Marianne L INR/RAF/CS 4635.....27160
Cook Mary L S/CPR 1237.....23171
Cook Paul A CU/FS 223 SA-6.....(9)235-9436
Cook Paul K INR/RSE 4758.....29194
Cook Philip R Jr INR/REC/CDC 8444.....20453
Cook Robert J MO/CRM 2676 AID.....21568
Cook William O M/MED 2237.....23606
Cooke Arnetta C PHA/PVC 3493 AID.....23324
Cooley Alford W ARA/ECP 3234.....22360
Coon Carleton S Jr M/FSI 1200 SA-3....(9)235-8714
Coon Jane NEA/PAB 4247.....20353
Cooper Betty ARA/USOAS 6494.....29376
Cooper Cecelia A BF/FS 6804 SA-15.....(9)235-9330
Cooper Darlene K OPA 4898 AID.....29309
Cooper Dean H OES/NET/IM 7824-A.....21689
Cooper Donna SY/MGT/DIS 2426.....22515
Cooper Ferrell L OC/T 5438.....20595
Cooper John PPC/PIAS 230 SA-8 AID.....(9)235-8996
Cooper Marguerite PPT 210 SA-17.....(9)523-4335
Cooper Marilyn L M/MED 2256.....29801
Cooper Michael OPIC 622 BOT.....28894
Cooper Naomi S SER/PM SA-2 AID.....29752
Cooper Patricia A ARA/PPC 3254.....21725
Cooper Paul A SER/FM 525 SA-12 AID.....20012
Cooper Richard N E 7250.....23256
Cooper Robert A INR/XR 6747.....22759
Cooper Robert L FADRC/PBR 1758.....29570
Cooper Tjuana M EUR/SOV 4229.....22248
Cooperman James ENGR 220 SA-11 AID....(9)235-9829
Cope Henry J OLAB 102 SA-8 (AID).....(9)235-1860
Cope Jean L/T 5420.....20720
Copeland L Jane BF/FS/AD 4705 SA-15...(9)235-9339
Copeland Naomi PPC/PIAS 621 SA-14 AID.(9)235-9183
Copes John MP/SOG 1050A AID.....29714
Coram Jarred O/ISO 1921.....20240
Coran Paul M L/M 5425A.....23022
Corbett Kenneth LA/EMS 3908 AID.....20661
Cordaro Elizabeth AA/SER 565 SA-14....(9)235-1840
Corden Pierce S ACDA/MA/AT 5499.....21659
Corder Charles V Ltc PM/ISO 7430.....21003
Cordova Harold P TA/H 309B SA-18 AID..(9)235-8929
Cordray C B COM/CPS 705E SA-18 AID....(9)235-9781
Corey Gilbert TA/AGR 422B SA-18 AID...(9)235-8878
Corley Angela K EA/ROC 4206.....27710
Corley Katrina PPC/PIAS 617 SA-14 AID.(9)235-9185
Cornelious Sally T FM/ESD 503 SA-12 AID.....20140
Cornelius Barbara COM 711 SA-18 AID...(9)235-8973
Cornelius Debra F PA/MS 5821.....21299
Cornelius Fairy L PA/MS 5821.....21393
Cornelius Richard PHA/POP 201 RPE AID.(9)235-9692
Cornnor Sharon IO/ML 6334A.....20509
Cornwell Sharon A PA 6806A.....20954
Correl Frank D PM/PS&CD 441 SA-14 AID.(9)235-9103
Correri Anne M PER/FCA/CON 2332A.....23332
Correri Louis J OC/S 6442.....21223
Corris John W Jr A/SY 4th Fl SA-15....(9)235-9461
Corry Francis B PM/SAS 7418.....27774
Corum Marie H OC/P B-528.....21090
Coss Mary L NE/EI 5318 AID.....32814
Cossard Monique M/FSI 500D SA-3.....(9)235-1444
Costantino Arturo G SER 509 PP AID....(9)235-9190
Costantino Mary F BIC/OMP/CRD 7717 Com.....20286
Costello Walter F BF/FS 7705 SA-15....(9)235-9381
Costin Gloria M PPT 616 SA-17.....(9)523-4421
Costin Roger MO/PAV B932 AID.....28400
Costolanski Paul J INR/RSE/EE 4754.....22876
Costrell Edwin S PA/HO 622A SA-2.....21919
Cotten Robert GC/TFHA 6951 AID.....24756
Cottman J Stewart Jr ARA/NC/C 4915.....29159
Cotton Jackie CU 6218.....22465
Couch Thomas M OC/S 6442.....21262
Countryman John R NEA/ARP 5248.....20279
Countz Sheila Y PER/MGT/OS/IO 1336.....22098
Courembis Sylvia CM/SD 700 SA-14 AID..(9)235-9107
Courlang Edward O/ISO 1921.....22016
Courtney William H EB/IFD/OIA 3830.....21414
Cousins Maria PM/PA 1210A.....29016
Covel Alonzo J O/ISO 1918.....27959
Coverdale Craig G ACDA/WEC/DI 5741.....20711
Covington Donald BF/FS 6507 SA-15.....(9)235-9286
Covington Juanita PHA/PVC 3499 AID.....29207
Cowey Ross E INR/STA 6524A.....20222
Cowing Leigh E GAO 1821.....23276
Cowper Lawrence T TA/H 308 SA-18 AID..(9)235-9090
Cox David W ARA/AND 5262.....23023
Cox Ida L PPT 216 SA-17.....(9)523-4369
Cox Louise L IJC 203 1717 H St NW.....29456
Cox Nancy A CU/OPP 4802.....27940
Cox Patricia F OC/P B-528.....20882
Cox Richard P OC/T 5440.....27995
Cox Steven L A/SY/I/WFO 4520 SA-15....(9)235-1028
Cox Thomoseena A A/SY/E 2424.....23142
Cox William A OC/T 5440.....20595
Coy David OC/P B-528.....21251
Coy Edward AA/LA 6256 AID.....29108
Coyle Ella B ACDA/D 5930.....29610
Coyle Margaret ACDA/D/SALT 4953.....27751
Coyle Peggy ACDA/PA 4936.....20393
Coyle Randolph IV IO/OIC 1428A.....20308
Coyne Patricia M PER/PCE/PE 2803.....23412
Cozzens Elsie M SER/PM 219B SA-2.....28554
Craft Diane M/MED 2256.....23628
Craig Leona S SER/IT 315 SA-8 AID.....(9)235-1963
Craig Phyllis E AFR/DP 6663 AID.....29196
Craig Robert ASIA/PD 603 SA-18 AID....(9)235-8850
Craig Thelma OPIC 718 BOT.....21766
Cramer Dwight M OES/APT/SEP Col Plaza 110...25339
Cramer Ray D AAG/W 509 SA-16.....(9)235-9194
Cramerus Maryke EUR/WE 5226.....21726
Crampsey Leo E SY/PRS 2530.....26173
Crandall Larry NE/DP 6734 AID.....29114
Crawford Barbara A ACDA/GC 5635.....28690
Crawford Evelyn E PPT 414 SA-17.....(9)523-4265
Crawford Jacqueline W BIC Commerce.....20745
Crawford Juliette S A 6316.....23032
Crawford Morris OES/APT/BMP Col Plaza 110...26754
Crawford Shirley PPT 662 SA-17.....(9)523-4378
Crawford Willie SER/MO/PAV B-932 AID.....28400
Crawley Frances P FM/CSD 608 SA-12 AID.....20078
Crawley John R S 7226.....21325
Crayton Beverly A PER/CCA 2421.....23352
Credit Union 1827 (State).....23282
Credit Union 200 IMP AID.....(9)523-7240
Credit Union 3441 AID.....28426
Creedon Daniel PM/PS&CD 415 SA-14 AID.(9)235-9224
Creek Paulette MO/CRM B-460 AID.....28384

Creekmore Marion V EB/IFD/ODF 2531.....29426
Crestwell Vivian I ARA/MGT/ADM 3260.....21695
Crews Antoinette LA/DR 2242 AID.....28128
Crews James E INR/CIS 6510A.....20458
Crews Willa Gale CM/SOD 671 SA-14 AID.(9)235-9147
Creyts Harold G AG/IIS RPE AID.....(9)235-9732
Crider R Don CU/WE 5807.....28090
Crisp Florence M IO/EX 5333.....21662
Crist Janet INR/RAR 7534.....22367
Crist Richard AFR/SFWA 3318 AID.....21761
Cristofaro Josephine M/FSI 1209 SA-3..(9)235-8766
Crittenberger Katharine ACDA/WEC/DI 5741....21297
Critzer Martha A M/MED 2906.....21607
Croccia Nina M L/SFP 5419A.....21463
Crocker Gary B INR/PMT 6510A.....28857
Crocker Violet D FADRC/DA 1239.....29268
Crockett Diane M OPR/ST 1244.....21491
Crockett Thomas J CU/P 4821.....22480
Croddy Arnold J Jr INR/RWE 4643.....27002
Cromer Charlotte PHA/POP 312 RPE AID..(9)235-8675
Cromer Harry C AG 5644 AID.....27844
Cronin Mary J INR/DDC/OIL 8646.....20970
Cronin Robert A/SY/I/WFO 4th fl SA-15.(9)235-9362
Cronise Margaret P OC/P 44A25A.....21198
Crook John R L/EUR 5417A.....29500
Croom Kathleen J INR/RAA 7534.....22557
Cross Edward B AFR/DR/HN 2490 AID.....28175
Cross Gloria J PPT 362 SA-17.....(9)523-4427
Cross Mary TA/OST 209 SA-18 AID.....(9)235-9044
Cross Sherry ARBA.....(9)634-1876
Crossett Kathleen M M/MO 7533.....23797
Crowe Brian G EB/IFD/OMA 4830.....20633
Crowe James M A/SY/CC 2435.....22412
Crowley James D INR/OIL 6510.....20779
Croxton Lloyd L ARA/MGT/MSG 625.....22462
Cruce John A FADRC/DA 1239.....29268
Crudup Carlton L OC/T 5440.....23418
Crume John B 8126 HUD.....(9)755-5541
Crumpler Jacqueline OPIC 830 BOT.....29646
Crupiti Prasert M/FSI/SLS 5104 SA-15..(9)235-9395
Crystal Bert S FM/ESD 503 SA-12 AID.....20140
Culbertson Robert SER/PM SA-14 AID....(9)235-1197
Culley Harriet P PA/MS 4831A.....21208
Culley William FADRC/PBR C-2 SA-3.....(9)235-8745
Cullinane Madeleine L OES 7831.....21554
Cullom Bobbie L FADRC/PBR 1758.....29570
Culman John K OPIC 800 BT.....28544
Cumberland Olga C PM 7317.....29022
Cummings Arthur H ACDA 4660.....21309
Cummins Sidney S IO/EX/IFM 5331.....28672
Cummiskey Cathy J SER/FM/CAD 624 SA-12 AID..20072
Cundiff Carl C AF/EPS 4515.....23502
Cunneen Ann M M/FSI 910 SA-3.....(9)235-8790
Cunningham Carolyn R PA/PP 5825.....28840
Cunningham Charles S FADRC/DA/EC 1239.....29265
Cunningham Jeffery EB/ITP/OT/TA 3822.....22742
Cunningham John FADRC/DA 1239.....20542
Cunningham Kathryn CM 728 SA-14 AID...(9)235-9117
Cunningham Mary AA/PHA 3498B AID.....28124
Cunningham M Francis Jr A/SY SA-15....(9)235-9461
Cunningham Robert PPC 621 SA-8 AID....(9)235-9183
Cunningham Sandra H D/IWY.....22875
Cunningham Sheila PM/PS 419 SA-14 AID.(9)235-9070
Cunningham William J CU 6217A.....22812
Cureton Deanna L PPT 414 SA-17.....(9)523-4266
Curey Sandra L INR/REC 8722.....22215
Curl Richard E INR/DDC/RPS 7638.....21344
Currin Jennie E FM/BFD 536 SA-12 AID.....20176
Curry Eileen ASIA/EMS 3311 AID.....29074
Curry John J PPT 232B SA-17.....(9)523-4346
Curtis Erle T A/ALS 501 SA-6.....(9)235-9514
Curtis Francis W FADRC/PBR 1758.....29570
Curtiss Joseph BF/FS/AD_AA 6104 SA-15.(9)235-9341
Curtis Mary J PPT 232 SA-17.....(9)523-4408
Curtis Pamela D/IWY 1010A.....29701
Curto Paul N AG/SEC 402 SA-16 AID.....(9)235-9727
Cusack Thomas E WRDCO 801 SA-6.....(9)235-9614
Cushing Henry B HA 7807.....22264
Custer B Scott U 7217.....28930
Custis Latane SER/ENGR 276 SA-11 AID..(9)235-9813
Cuthbertson Virginia BF/FS 7705 SA-15.(9)235-9344
Cutrera James CM/ROD 733A SA-14 AID...(9)235-9146
Cutter Curtis H 7251.....21246
Cutter Michael G AF/EX/PMO 3513A.....22206
Cutting Sally IO/UCS 500 SA-2.....22767
Cvetan Edward J OC/S 6442.....23026
Cylke Owen AFR/ESA 6758 AID.....29872
Czaezkowski Irene PPC/DPRE/PR 3643 AID.....23359

D

Dacey Patricia SER/PM 100 SA-2 AID.....22954
Dacus Jacqueline J ACDA/OA 804 SA-6...(9)235-2208
Dade Helen G SCA/VO 511 SA-2.....21970
Dadian Arnold H OPA 2851 AID.....21850
DaHarb Darryl D A/SY/T 3810A.....20914
Dahl Lowell D INR/DDC 6635.....29032
Dahlstedt Anne L S/FSG 7813.....23366
Daigle John T FM/CAD 621 SA-12 AID.....20105
Dailey Joan ASIA/TR 702 SA-18 AID.....(9)235-8489
Dailey Ronald W SY/I/WFO 4th Fl SA-15.(9)235-9346
Dailey Susan D M/FSI 500-E SA-3.....(9)235-1493
Dajani Joseph W COM/SE 820F SA-18 AID.(9)235-8933
Dalch Walter E III ACDA/ISP/REG 4494.....26033
Dale Cathleen B ACDA/WEC/ATE 5847.....21876
Dale Chester H Jr PER/MGT 2810.....22092
Dale Lorraine CU/NEA 4421.....29491
Daley Matthew BF/FS/WFC 7705 SA-15....(9)235-9381
Dalley George A IO 6327.....20520
Dalrymple Dana C PPC/PDA 3889 AID.....23692
Dalsey Gerard A FADRC/PBR 1847.....20551
Dalton Gerard H OES/OFA/OCA 5216.....23262
Dalton James J NE/TECH 4709 AID.....29735
Dalton Martin K SY/FO 38A05.....23124
Dalton Robert E L/CA 5423.....22672
Dalton William R OFDA 19A06A AID.....28746
Daly Gail F M/FA 8th Floor Dipl Recep Rooms.20298
Daly John A LA/DR 3243 AID.....23992
Daly John TA/OST 209C SA-18 AID.....(9)235-9044
Daly Kathleen M D 7220.....21093
Daly Patrick J S/CPR 1238.....22681
D'Amico Thomas X SY/CC 2435.....22412
Dameron William H III EUR/RPE 6428D.....20315
Dammarell Anne NE/NENA 6929 AID.....20488
Damont Betty IO/EX/DAR 3428.....27992
Danart Arthur PHA/POP/LA 316 RPE AID..(9)235-9677
Dancangelo Lorraine A PRS 2530.....23897

Dandridge James E A/SY/I 2418.....23184
Dane Ernest B SCA/VO 811 SA-2.....21991
Dangelo Rosalie M S/S-S 7241.....28062
Daniel Mary E M M/FSI 1115 SA-13.....(9)235-8761
Daniels Daryl TA/N 702 SA-18 AID.....(9)235-8926
Daniels Helen J O/ISO 1921.....21962
Daniels John C BF 7701 SA-15.....(9)235-9344
Daniels Marion G INR/AAA 7533.....22364
Daniels Pearl A C FADRC/DA 1239.....29265
Daniels Willem H OPR/LS 2208.....21133
Dannerhoj Eric E IO/OIC 1428A.....20953
Dansby Juanita SCA/VO 706 SA-2.....21987
Darby Blondell SER/IT 435 SA-8 AID....(9)235-1998
Darby J Harold PM/MC 800 SA-6.....(9)235-9761
Darbyshire Ann E S/S-S 7241.....28338
Darcangelo Lorraine A A/SY/E 2424.....23142
Dardis John G OES/APT/SA 7823.....22432
Daris Lois A BF/FS/WFC 7705 SA-15.....(9)235-9381
Darling Roger PM/PS&CD 421 SA-14 AID..(9)235-9070
Darr Dilcee C SER/MO/ADM 3417A AID.....23802
Darrow Patricia L OPIC 740 BT.....21796
Dart Janis J CA/EX 1821-A.....28814
Darvin Morton CM/COD 745 SA-14 AID....(9)235-9137
Dash Lawrence A AA/IDC 2744 AID.....21777
Datcher Marshall O PPT 260C SA-17.....(9)523-4259
Datta Harold PHA/PVC/OPNS 3914 AID.....21745
Dauer Albertina SER/H 633 SA-12 AID.....24283
Daugherty Craig SY/CC 2435.....22412
Daugherty Rene R AFR/DP 6942 AID.....29254
Daulong Francis R OC/T 5440.....29525
Dauplaise Omer J III OC/EX 2130.....21584
Davenport Harold E OC/T 5440.....21640
Davenport Robert J Col PM/PA 1210A.....22058
David Dorothy PER/ES/EPPS 910 SA-12.....23760
Davidow Jeffrey S AF/S 5526.....28252
Davidson Dero H PPC/DI 1656 AID.....24744
Davidson Helen A SER/PM 400 SA-2 AID.....23942
Davidson Garber A Jr GC/LPC 6883 AID.....28371
Davidson Kenneth OPIC 804 BOT.....23908
Davidson Michael C FADRC/PBR 1758.....29570
Davies Thomas D RADM ACDA 5499.....20972
Davies W Dale ENGR/SP 258 SA-11 AID...(9)235-9805
Davis A Twana PM/MC 800 SA-6.....(9)235-9773
Davis Adalyn ACDA/PA 4936.....29504
Davis Angela M INR/RWE 4644.....27110
Davis Audrey C PPT 362 SA-17.....(9)523-4422
Davis Betty H IO/UCS 500 SA-2.....22810
Davis Carl E ARA/PAN 4258J.....24980
Davis Charles W FADRC/DA 1239.....29265
Davis Clara M INR/EX 6510A.....20636
Davis Claudelle BF/FS/WFC 7705 SA-15..(9)235-9381
Davis E Lloyd REE/BEX 7314 SA-15.....(9)235-9234
Davis Edith L O/FADRC/DA 1239.....20543
Davis Edward L Jr INR/CIS 6510-A.....20808
Davis Gracie M EA/RA-PMU 4312.....21184
Davis Gregory K O PA/MS/PC 5819A.....22618
Davis Griffith PHA/POP 215 RPE AID....(9)235-8081
Davis Hampton S/CPR 1044A.....27984
Davis Helen C CU/IVP/V 437 SA-6.....(9)235-1060
Davis Hernon S Jr AS/OAS 500G PP AID..(9)235-9215
Davis Joe H TA/H 306E SA-18 AID.....(9)235-9020
Davis John J Jr OPR/GS B-229.....21012
Davis John Jr MO/CRM B-461 AID.....28392
Davis Laura G PM/SAS 7418.....23950
Davis Lilly C BF/FS/FD 6713A SA-15....(9)235-9322
Davis Marian P CU/EA 5817.....23376
Davis Michael E NEA/EX 6243.....20626
Davis Miles L SER/MO/PAV B-932 AID.....28400
Davis Nathaniel J M/FSI 300 SA-3.....(9)235-8719
Davis Norma H CU/EX/AD 4805A.....23119
Davis Odelphis W AA/NE 6724 AID.....29127
Davis Pennie E ACDA 5664.....20931
Davis Richard A PM/ISP 7428.....21835
Davis Richard V A/SY/EX 2513.....20404
Davis Robert E Jr WEA/EX/BOD 4247.....21348
Davis Robert L A/FBO/BDC 327 SA-6.....(9)235-9484
Davis Roberta M M/FSI/SLS 901 SA-3....(9)235-8816
Davis Roy G Jr SCA/SCS 1813.....29400
Davis Ruth M SER/MP 1066 AID.....29726
Davis Shirley W PER/CCA 2421.....27151
Davis Trenita S SER/FM/SSD 611 SA-12 AID....20136
Davis Wanda AFR/ESA 6758 AID.....29872
Davis William J TA/AGR 413D SA-18 AID.(9)235-1497
Davis William K EB/IFD/PAS 2833.....20500
Dawkins Gloria N SCA/PPT 3103 SA 17.....28879
Dawkins Mattie E FS/FD/P 6709 SA-15...(9)235-9237
Dawkins Stephen P M/FSI 1002 SA-3.....(9)235-8797
Dawson Doris L LA/MRSD 3253 AID.....29394
Dawson John EB/IFD/PAS 2833.....20376
Dawson Laurence A HA 7806.....21585
Dawson Mary PPT G62 SA-17.....(9)523-4228
Dawson Ruby G REE/EMP/RB 7522A SA-15..(9)235-9372
Day Calvin W PPT 552 SA-17.....(9)523-4301
Day Darean M LA/DR 2249 AID.....29153
Day Deborah B A/SY/NSU 2534.....28524
Day Ferdinand T PER/ES 1822.....20192
Day Kenneth H BF/FS 6604 SA-15.....(9)235-9342
Day Mary A L/EA 6427..... 22287
Day Robert E Jr EB/OCA/CD 3336.....21445
Day Robert J Jr OPR/ST/P 528 SA-6.....(9)235-9541
Day William L FADRC/RM 1239.....28806
Daymont Donald M SCA/VO 713 SA-2.....21943
Daymont Henry P OC/P B-528.....22167
Deadwyler Gregory E OC/P B-528.....21090
Dean Kathy E ARA/MGT/ADM 3260.....29236
Dean Leslie ASIA/PN 3313 AID.....28226
Dean Stanley C FADRC/PBR 1847.....20551
De Andrea Dorothy IO/HDC 5328.....20591
Deaner Louis N PPT 600 SA-17.....(9)523-4416
Deans Norman BF/FS 6202 SA-15.....(9)235-1302
Dearing Cynthia S EA/EX 4315.....28314
Dearing John A FADRC/PBR 1758.....28483
Dearstine Dorothy L FM/ESD 510 SA-12 AID....20022
Deary William P INR/DDC 7638.....29034
Deaussaure Eugene R OC-P B-528.....21090
DeBernard Dee OES/OFA 3210A.....22009
DeBernard Shirley M OES/OFA/FA 3214.....21727
De Boeck Anny B M/FSI/SLS 800 SA-3....(9)235-8821
DeBuck Dean PA/MS 5821.....21393
DeCapua Mario R PER/ES/EPPS 910 SA-12.....23760
DeCesaris Janet ARA/PPC 6911.....29192
Deckelman Elizabeth LA/CAR 3248 AID.....22129
Decker Gladys M EUR 6226.....21010
Decker Mervin E CU/EX/AD 4809.....23683
Declercq Wilfred OES/APT SA-1 Rm 110.....26492
De Concini Joanne A/ALS 514 SA-6.....(9)235-9519

DeCourcy William P SY/PRS/PL 2530.....23897
Deemer Maryko S M/FSI/SLS 901 SA-3....(9)235-8816
DeFonzo Joseph P SER/IT 260 SA-8 AID..(9)235-1968
DeForge John D GAO/ID 1821.....23276
deGraffenreid Adrian GC 6881 AID.....28405
DeGumbia Nancy SCA/VO 813 SA-2.....22918
De Haan Ruth E OES/OFA/MST 5212.....29038
De Haven Donald E OES/EX 7825.....23622
De Hostos Adolfo T PPT 360 SA-17.....(9)523-4267
Deibler Roy A A/SY/PRS/DD 2519.....23914
Deitch Elizabeth M INR/RP 7638.....20220
Dejames Robin SCA 6811.....21488
DeKany Alice L/T 5420.....22772
De LaBarre R Robin OES/NET/EIC 7824.....21241
De La Cruz Nina A M/FSI 808 SA-3.....(9)235-8821
DeLadurantaye Raymond F INR/RAR 6510A.....20895
DeLaine Johnnie S FADRC/PBR B648.....21253
Delaney Armitcher A/SY 4th Fl SA-15...(9)235-1740
DeLasCasas Alvaro PPT 800 SA-17.....(9)523-4390
del Cerro Annabella Z M/FSI 506 SA-3..(9)235-8833
DeLeo Catherine M/MED 2906.....23485
Delgado Lydia J PPT 562 SA-17.....(9)523-4294
Delgado Mario NE/EI 5318 AID.....29048
Del Gigante Norman CA/VO 509 SA-2.....21972
Del Giudice Paul G A/OC-N 44A22.....23868
DeMann Verna L PM/FSP/A&PM 206 SA-2 AID.....22944
DeMars Irene W OLAB/PCD 103 SA-8 AID..(9)235-1889
Dembski Edward J FM/CSD 608 SA-12 AID.....20015
Dembski Madge A PPT 232 SA-17.....(9)523-4408
deMelo Martha H PPC/PDA/SPA 3887 AID.....23692
DeMetre Michael C LA/DR 2252 AID.....29172
Deming Rust OES/NET/NEP 7830.....27036
Dempsey George T INR/RWE 4665.....24959
Dempsey James TA/AGR 406G SA-18 AID...(9)235-8922
Denault Donald D OC/T 5440.....29554
Denault Herbert M Jr OPR/ST 528 SA-6..(9)235-1846
Denham M Elizabeth S/S-S 7241.....21295
DeNino Concetta E EA/PRCM 4318A.....21322
Denitto Gary T SY/CIC 2435.....22412
Dennett Francis J CU/FS 223 SA-6.....(9)235-9451
Denning Elsie Janice L/PM 6429.....29288
Denning William V IO/EX 4334A.....21046
Dennis Dorothea G T 7208.....20004
Dennis Frances G OPA 4898 AID.....28629
Dennis Geraldine C OC/P 44A30.....23120
Denny Elsie J L/PM 6429.....29288
Denson E Doris EA/ROC 4206.....27710
Dent Theodore W SER/FM/FSD 529 SA-12 AID....20110
Denton Frank NE/DP 6642 AID.....29114
Deolazo Benedicto G SER/FM 619 SA-12 AID....20166
DeOrnellas John L PM/MC 800 SA-6.....(9)235-9761
DePorte Anton W S/P 7419.....28994
Depp Rosemarie AFR/DR/ESAP 2450 AID.....28286
Derham James M EB/ORF 6828.....21644
Derian Patricia M HA 7802.....20334
Derrickson Closson PPT 870 SA17.....(9)523-4286
Derrota Luis ACDA/GC 5534.....21064
Dertadian Richard N EB/EX 6820.....20534
deSantillana Gerald ARA/CAR 3248.....22130
Deschambault Rolland AAG/W SA-16 AID..(9)235-9206
DeShong Mona A ASIA/SA 6927 AID.....23852
Desimone Frank P ACDA/ISP/SA 4486.....28471
Desonia William L IGA 6825.....23546
DeSousa Joseph R NE/CD 4713A AID.....21123
Desseau Catherine M EA/EX 4315.....28314
De Tarr Francis INR/DDC/OP 6635.....22285
Dettor Wendy S PPT 338 SA-17.....(9)523-4232
Deupree Nora M SER/FM/RSD 519 SA-12 AID.....20182
Deuvaert Armand A M/FSI 5602 SA-15....(9)235-9398
deVaughn Carolyn J OPR/VS B-258.....21082
Devaughn Talmadge D OC/S 6442.....20656
deVivero Roberto Leon LA/CEN 4912 AID.....20001
Devlin Lois OPA 4898 AID.....28632
Devore Emma AFR/CAWA 3320A AID.....29001
DeVoto Fernando COM 722B SA-18 AID....(9)235-8971
Dewan Linda L S/CPR 1238F.....21677
Dewan Patricia A M/CT 2238.....23522
deWilde Carol CU/EE 5801.....23668
Dewitt Farideh M/FSI 5520 SA-15.....(9)235-1537
Dewitt John W CA 6811.....21558
Dewitt Lloyd L CA/VO 813 SA-2.....21907
DeWitt Martha EB/ORF/ISM 3531.....21487
DeWitt Seymour C SY/PRS 2519.....23914
Dexter Evalyn ACDA/GC/CON 804 SA-6....(9)235-8248
Deyo Richard B NE/EMS 3321 AID.....28513
Di Blasi Josephine R A/SY/E 2424.....23142
Di Nicola Jean L NEA 6244.....29464
Diamanti Walker IO/TRC 5332.....27930
Diamond David H H O/ISO 19A16.....22652
Dias Carol SD/SUP 709 PP AID.....(9)235-9111
Diaz Angel AFR/RA 3325 AID.....22889
Diaz Henry G COM/TR 808 SA-18 AID.....(9)235-8969
Dibble David AFR/DR/SDP 2484 AID.....27285
Dibble Stephanie SSM/EX 3420 AID.....22505
DiCiurcio Richard FM/CAD 638 SA-12 AID.....20131
Dickens Sylvia M O/FADRC/DR 1239.....21709
Dickerson Marian W INR/EX 6639.....22085
Dickie Alex LEG/CLS 2895 AID.....28193
Dickie Donald CM/SOD 671 SA-14 AID....(9)235-9855
Dickson Douglas D INR/MP 6845.....29674
Dickson Raleigh E OC/T 5440-G.....23418
Diedrich William ARA/PAN 4258D.....24980
Diener Ruth C PPT 700 SA-17.....(9)523-4292
Dienstfrey Beverly F DM/DS/B 704 SA-12 AID..29744
Dierkas Krista FFP/POD 303 SA-16.....(9)235-9706
Dieter Mary A S/PM 7511A.....23262
Dieterich William ARA/PPC 3254.....23048
Dietz Carolyn J NE/DP 6723 AID.....23850
Dietz June M OC/T 5440.....22144
DiGangi Roberta L PA/HO 607A SA-2.....28949
Diggs J Hall AF/C 4242.....20996
Diggs Mary AG/OC 542 SA-16 AID.....(9)235-9220
Diggs Patricia A OB/AC 1331.....28143
Diggs Rosa B M/MED 2906.....22416
Dikeos Victor H A/SY/DASS 2513.....21536
Dill Douglas FM/LD 619 SA-12 AID.....20088
Dill John C OPIC 738 BOT.....21796
Dill Melody B OPIC 748 BOT.....21854
Dillard Diane PER/FCA/CON 2332A.....23333
Dillard Leonard A Jr A/SY/FO 38A00.....23124
Dillon Dorothy M CU/OPP 4802.....20142
Dilts Russell SER/CM 600 SA-14 AID....(9)235-9121
DiMatteo Frank SER/ENGR 282 SA-11 AID.(9)235-9827
Dimisa Ruth L OB/R 1132.....21352
Dimond Frank PPC/DPRE/PE 3534 AID.....20226
Diniak Olympia S S/NM 7336.....28692

Dinkin Raymond OLAB/PCD 103 SA-8 AID..(9)235-1896
Dinkins Julius B MO/CM B-461 AID.....28392
Dion M Jerrold ARA/USOAS 6494.....29444
Dious Robert A FADRC/PBR B-847A.....21059
DiPaolo Fiorangelo PPT 800 SA-17.....(9)523-4394
DiPlacido Carmen PPT 300 SA-17.....(9)523-4306
Dirks Robert AFR/DS 4746 AID.....237424
Diroll William T EB/OT/STA 3331.....23019
Disciullo John INR/RWE 4742.....28182
Diskin Barbara LA/DR 227 SA-8 AID.....(9)235-1593
Ditchett Harry S NESA/DP 6642 AID.....29114
Ditmeyer Charles W Jr OC/T 5440.....21640
Dittmer Clark A/SY 4th Fl SA-15.....(9)235-9346
Divney Elizabeth L A/ALS 501 SA-6.....(9)235-9518
Dix Audrey A IO/IEP 5323.....22506
Dixon Alfreda T SER/FM/SSD 611 SA-12 AID....20137
Dixon Ira B O/ISO 1921.....20240
Dixon James E IO/EX 6319.....20561
Dixon John M OC/PE-PT SA-7.....72217
Dixon Marietta 4898 OPA AID.....29141
Dixon Mary E FADRC/LR 3239.....22573
Dixon Michael T EUR/SOV 4223.....26442
Dixon Patricia ASIA/PD 620 SA-18.....(9)235-9006
Dixon Shirley PHA/PROG 3929 AID.....29434
Dixon Wanda R AAGØW 509 SA-16 AID.....(9)235-9187
Dixon Wilford EOP 2664 AID.....20506
Djurdevic Dragon OPR/GS B-229.....21672
Dobbins James F Jr EUR/WE 5226.....20751
Dobbins Rochelle P M/FSI 1102 SA-3....(9)235-8781
Dobbs Thomas TA/RD 506 SA-18 AID.....(9)235-8918
Dobelle Evan S S/CPR 1232.....20866
Dobey Linda SCA/SCS 1813.....28089
Dobrenchuk Stephen A SCS 1813.....21373
Dobrin John R PM/DCA 7424.....29778
Dobrovir Mary I PHA/POP 207 SA-16 AID.(9)235-8117
Dockter Joanne M SER/FM/CAD 624 SA-12 AID...20072
Dodson Buddy FFP/FFD 410 RPE AID.....(9)235-9711
Dodson Marla D OPR/ASD 1880.....21586
Doe Norman R A/SY/E 2424.....23110
Doenges Byron F ACDA 8th Fl SA-6.....(9)235-9792
Doherty Daniel J IGA 6823.....22422
Doherty Josephine IO/UCS 518 SA-2.....22816
Dokken Orvin G OPR/ST B-234.....20559
Dolan Maryanne S/S-I 7241.....22976
Dolio Ardwin J LA/DR 2245 AID.....27927
Dollar Robert W OC/T 5440.....23455
Dolley Darrell L FM/RSD 519 SA-12 AID.....20182
Doloff Leo NEA/EX 5243.....20626
Dols Richard J M/FSI 1001 SA-3.....(9)235-8805
Dolvin Wellborn G ARA/LA/S/AB 4258.....23030
Donahue James L PPT 232 SA-17.....(9)523-4408
Donahue Joan C S/S-S 7241.....21522
Donahue Leroy W Jr FADRC/DA 1239.....22636
Donahue Lucille A PPT 232 SA-17.....(9)523-4408
Donaldson Paul R SCA 5638.....29010
Donati Stephen R A/SY 4th Fl SA-15....(9)235-9355
Donchi Don J EUR/NE 4511.....21774
Donegan Hannah NE/ME 5312 AID.....28408
Donnelly Eileen M EUR/CAN 5227.....22177
Donnelly Francis J IO/EX 5331.....20492
Donnelly Geraldine MP/A 1060 AID.....22978
Donnelly James P MO/OM 3316 AID.....27668
Donnet David TA/H 308C SA-18 AID.....(9)235-9092
Donoghue Edward I AFR/DP 6663 AID.....29151
Donoghue Susan P CU/P 4821.....22480
Donohue Lois B M/FSI 909 SA-3.....(9)235-8806
Donovan Daniel R FM/SPD 516 SA-12 AID.....20047
Donovan David G PPC/DI 570 SA-14 AID..(9)235-9207
Donovan Ellsworth A OPR/ASD 1880.....20478,21586
Donovan James A Jr CU 434 SA-6.....(9)235-9454
Donovan James R SY/FO 3820.....23123
Donovan John J INR/RNA 6510A.....20876
Doo Dana TA/OST 209D SA-18 AID.....(9)235-2237
Dooley John INR/RWE 4645.....26952
Dorff Gail ACDA 5720.....23597
Dorian Linda C D/IWY.....29002
Dorr Robert F INR/REA/NA 8840.....22100
Dorsey Laverne F PPT 210 SA-17.....(9)523-4335
Dorsey Ocenia V SCS 1810A.....23638
Doscher Charles R IO/OIC/CAS 1428A.....21582
Doster Carole E INR/RGE 8742.....22021
Doster James L LA/DR 2242 AID.....29486
Dotson Bernhardt FS/FD/V 6713 SA-15...(9)235-9326
Dotson Viola B C 7256.....24404
Dotson William A OC/P 44A23.....21198
Doty Quetzal OPR/ST/SSC SA-7.....78995
Doubleday Thomas P Jr AF/C 4238.....20725
Doucette Robert COD/ITA 604 SA-14 AID.(9)235-1369
Dougall Kathleen C EA/PRCM 4318A.....22535
Dougherty Deborah M INR/REC/OC 6510A.....20985
Dougherty Kathleen M NEA/RA 4224.....23121
Dougherty Margaret TA 520C SA-18 AID..(9)235-9025
Doughty C Harvey SA/TD 609H RP AID....(9)235-8180
Douglas A Hugh REE/BEX 7314 SA-15.....(9)235-9405
Douglas Audrey S SER/MO/ADM 3417A AID.....29248
Douglas Covell H OPR/ST 1244.....21675
Douglas Dean COM/SE/PA 705 RP AID.....(9)235-9781
Douglas Dora L M/MED 2916.....22198
Douglas Ernest A OC/P B528.....21631
Douglas Gilbert O/ISO 1921H.....22831
Douglas Kirk M O/ISO/FADPC 1921.....20294
Douglas Sharon BF/FS/RET 6507 SA-15...(9)235-1418
Douglass A Gilbert OPIC 711 BT.....29329
Douglass William TA/RD 506 SA-18 AID..(9)235-8918
Douthard Ross S III AF/S 5526.....28252
Douthit Alisbon J L/M 5423.....21117
Dove Margaret L OES/EX 7825.....23624
Dove Vivian H S/S-I 7241.....23836
Dow Brenda L SCA/VO 524 SA-2.....21995
Dow Dorothe U D/IWY 1004.....29476
Dowd Delores D A/FBO 324 SA-6.....(9)235-9440
Dowd Winifred C OPA/PRD 4893 AID.....28332
Dowling Laurel FM/LD 619 SA-12 AID.....20166
Downes Gail L OC/MPI 5440.....20595
Downes Jack C OC/PE 3536.....23430
Downing Amanda TA/AGR 403F SA-18 AID..(9)235-8945
Downing Nora HA/ORM 7802.....20709
Downs Joan H INR/DDC/RPS 6528.....20220
Doyle James R A/BF 1328.....27490
Doyle Kathleen A FADRC/DA/EC 1239.....21704
Doyle Mary A ASIA/TR 609 SA-18 AID....(9)235-8980
Dozier Bruce E PPT 316 SA-17.....(9)523-4291
Dozier William B NEA/INS 5251.....22307
Dragnich George S INR/PMT 6638.....23361
Dragon Edward A GC/AFR 6889 AID.....29218
Dragoone Julia A ACDA/A 5720.....23597

Drake Weston B AA/PHA 3664 AID.....22308
Drakoulis Mary REM/EMP 7310 SA-15.....(9)235-9370
Draper Morris NEA/ARN 6250A.....22670
Dray Margaret B INR/REC/CER 8646.....29708
Drayton Sandra SCA/SCS 1809.....22172
Dreany Judy SER/CM 600 PP AID.....(9)235-9121
Drew William E Jr TA 409B SA-18 AID...(9)235-8820
Drews Marian INR/RCI 6510A.....20884
Drews Marion J OC/S 6442.....21262
Drinkwater Charles N OC/T 5440.....22144
Driscoll Robert S ARA/AND/CH 5908.....22575
Droge Dolf SER/PM 405 SA-14 AID.....(9)235-9098
Drohat Phyllis A SER/MP 1066 AID.....20216
Dropik Raymond E FM/FSD 530B SA-12 AID.....20110
Droucette Robert CM/COD 739 SA-14 AID.(9)235-1369
Drwal Frances ASIA/DP 3208 AID.....29044
Dry Robert W PPT 386 SA-17.....(9)523-4327
Duane Robert C COM/TR 806A SA-18 AID..(9)235-8984
Dublin Barbara BF/FS/A 6709 SA-15.....(9)235-1494
Dubose Calvin FADRC/PBR 1758.....29570
Dubose Lynn C OPR/ASD 1880.....21586
Dubs Adolph NEA 6246.....21030
Dudick Mary NE/DP 6723C AID.....29116
Dudley Barbara A PPT 676 SA-17.....(9)523-4351
Dudley Betty J M/FSI 100 SA-3.....(9)235-8727
Duffy Brian OPIC 852 BOT.....43327
Duffy Emma SER/IT 315 SA-8 AID.....(9)235-1986
Duffy Michael J PER/MGT/OS/SP 1336.....22784
Duffy Mildred S OPR/ESC 1252.....23432
Duffy Raymond P SY/MGT/DIS 2426.....20747
Dugan John H A/SY/FO 38A00.....23123
Duggan William E PPT 600 SA-17.....(9)523-4415
Dugstad Richard A S/NM 7336.....23735
Duhart Frances I PPT 232 SA-17.....(9)523-4408
Duignan Carolyn L INR/XR 6747.....23966
Dukes Ruth LA/DP 3913 AID.....23362
Dulaney Hattie ASIA/PD 620E SA-18 AID.(9)235-9006
Dulemba Frank BF/FS 6201 SA-15.....(9)235-9249
Dunaway Constance PA/PP 5825.....21391
Dunbar Josephine ARA/ECP 3238.....22385
Dunbar Raymond J LA/DR 2239 AID.....28279
Duncan Bernice W SCA/VO 511 SA-2.....21927
Duncan Cynthia A INR/OD 6535.....20518
Duncan Evan M FADRC/RR/DIR 400 SA-6...(9)235-9550
Duncan Evan M PPT 232 SA-17.....(9)523-4408
Duncan Jean A A/SY/EX 2509.....21596
Duncan Johnnie ARA/USOAS 6495.....29444
Duncan Nina ASIA/BIS 3317 AID.....29065
Duncan William T INR/RSE/SOV 4844.....29187
Duncombe Bruce F M/FSI 1014 SA-3.....(9)235-8795
Dunford David J EB/PAS 2833.....21548
Dunham Dorothy R A/O 1417.....20588
Dunkley Barbara H EB 6820.....22321
Dunlop Thomas P H PM/DOD 4D800 Pent...(9)697-9693
Dunmore Lelia F CU/P 4821.....23495
Dunn Beverly K OC/T 5440.....23874
Dunn Gwendolyn M/MED 2256.....29801
Dunn James OPA 4883 AID.....20674
Dunnigan Joan H IO/OIC 1509.....22738
Dunphy William CM/SOD 671 SA-14 AID...(9)235-9855
Duong Huong Than FM/FSD 532 SA-12 AID.....20179
Dupre Lawrence J A/O 1417.....23106
Dupuis Bernard E ASIA/IK 4214 AID.....29842
Durant Ophelia W O/FADRC/DA 1239.....20749
Durham Robert J S/S 7224.....28448
Durham Sylvia M PPT 216 SA-17.....(9)523-4336
Durham Willis GS B-229.....21672
Durkee Michael L PER/FCA/JO 2429A.....27691
Durkee Sharon S O/ISO 19A16.....22771
Durkin Shivaun ASIA/PD 620 SA-18 AID..(9)235-8913
Durr Phyllis A MP/A 1062 AID.....22978
D'urso William J SY/PRS/DD 2519.....23914
Dustin Eben H M/MED 2906.....23485
Dutcher Edward E GAO/ID 2536A.....21588
Duter Roger S ACDA/WEC/ATE 4660.....23831
Dutto Carl A ASIA/TR 606G SA-18 AID...(9)235-9060
Dutton William L M/FSI 402 SA-3.....(9)235-8839
Dvorak Carey E OC/T 5440.....20595
Dwelley Hugh L SER/CM 600S A-14 AID...(9)235-9159
Dwelley Robert ARA/MGT 3906.....21465
Dwoskin Gary CM/ROD/LA 723 SA-14 AID..(9)235-9142
Dwyer Eugene M DM/DS/B 706 SA-12 AID.....29724
Dwyer Hartley G IBC 150 425 I St NW...(9)783-9151
Dwyer Maureen GS/LPC 6879 AID.....28404
Dwyre Michael deH ASIA/BIS 3317 AID.....20212
Dye Edgar V SY/MGT/DIS 2426.....20614
Dye Lillian A EUR/NE 4511.....20498
Dyer Donald R INR/MP 6845.....29674
Dyer E Delores A/O 1417.....21638
Dyess William J PA 6806A.....21620
Dykes David W OC/PE-M SA-7.....72218
Dykstra Thresa AG/AUD 545 PP AID.....(9)235-9220
Dymond Kenneth M O/ISO 19A16.....22771
Dyson Dereck L FADRC/PBC 1656.....28683
Dzugan Helen PPT 600 SA-17.....(9)523-4412

E

Eaglin Doris M PM/ISO 7430.....21611
Eakin Thomas BF/FS/AD_RR 4705 SA-15...(9)235-9242
Ealum James M M/MO 74273.....22235
Ealum Shirley M CU/IVP/RC 430 SA-6....(9)235-9865
Ealy Anderson Jr OC/T 5440.....23418
Ealy Geneva AFR/DR/SDP 2493 AID.....27285
Earl Robert E Jr OC/T 5440.....23455
Earle Ralph II ACDA/P 5847.....28652
Early Rubena OPIC 862 BOT.....28544
Early Sheila PM/PS&CD 427 SA-14 AID...(9)235-9074
Easley Cheryl D OB/RME 1331.....22470
Easley Jeanette PPT 210 SA-17.....(9)523-4335
Easley Shirley A PPT 790 SA-17.....(9)523-4423
Eason Cheryl R PPT 360 SA-17.....(9)523-4267
East Catherine S D/IWY.....28888
Easton Mark M EA/TIMBS 5206.....23276
Eaton Conrad P FADRC/LR 3239.....20572
Eaton David COM/CPS/RM 714C RP AID....(9)235-8939
Eaton Lynwood L REE/EMP 7314 SA-15....(9)235-9386
Eaton Samuel D S/PC 7419.....20822
Eaton William F AF/S 5526.....23275
Eberlein Roxane M 7526.....21756
Eberts Eva G IGA 6835.....23632
Echaves Helen C INR/OIL 8667.....20387
Eckblom Myrtle A/SY/DASS 2517.....21596
Economides George ACDA 5726.....20730
Ecton Stephen M EA/J 4210.....23152
Eddington Robert B Col OES/APT/SA 7823.....22434

Edgar William H EUR/SOV 4223.....29370
Edge Catherine LA/DR 2249A AID.....23515
Edgins James A OPR/ASD 1888.....29540
Edlefsen John PHA/POP 210 RPE AID.....(9)235-9656
Edminster David K PER/FCA/POL 2417A.....29776
Edmonds Audrey R ACDA/A 8th Fl SA-6...(9)235-8249
Edmonds William E PPT 334 SA-17.....(9)523-4297
Edmondson William B AF 6236.....29478
Edwards Athalene R OPR/GS 1493.....23636
Edwards Charles P PPC/IA/UNR 3849 AID.....22828
Edwards Cheryl SCA/VO 524 SA-2.....21995
Edwards Claree W FM/BFD 539 SA-12 AID.....20176
Edwards Eddie IO/HDC 5328.....21534
Edwards Elizabeth PPT 636 SA-17.....(9)523-4240
Edwards Elizabeth A M/FSI 911 SA-3....(9)235-8790
Edwards Tyrone T M/MED 2256.....29801
Egert Timothy M/FSI 100 SA-3.....(9)235-8764
Eggan Frederick COM/TR 808 SA-18 AID..(9)235-8900
Egge Robert SER/PM 122 SA-2 AID.....28755
Eggleston Ruby E ES 5665 AID.....28424
Egi Frank PHA/POP 209B RPE AID.....(9)235-8052
Ehrich Rollo L ASIA/TR 608E SA-18 AID.(9)235-9060
Ehrman Madeline E M/FSI 5602 SA-15....(9)235-1543
Eichelberger Tecora BF/FS 6205 SA-15..(9)235-9263
Eicher Lawrence PHA/POP 316 RPE AID...(9)235-9677
Eidsness Helen B INR/OD 6531.....20342
Eidsness Jan C ARA/MGT 3906.....28112
Eiland Michael D Lt Col EA/RA-PMU 4312.....20594
Eilers William TA/OST 209E SA-18 AID..(9)235-9044
Eimer Manfred ACDA/D/CS 5443.....29419
Einaudi Luigi R ARA/PPC 6911.....29492
Einhorn Robert J ACDA/NP/NX 4931.....20927
Eisenstein Maurice ACDA/IR 4951.....23474
Elam Christopher R A/ART B-258.....21634
Elberts Eva G EB/TT 5830.....20316
Elbourn Mabel L IO/DHP 5327.....21269
Elderbaum William K A/SY/PRS/DD 2519.....23914
Eldridge Carolyn CM/COD 753 SA-14 AID.(9)235-9137
Eley Darlyce M NEA/PAB 5247.....21453
Elgin John H DM/CC/C 717 SA-12 AID.....20032
Elissabide Pierre COM/ALI 709 RP AID..(9)235-8975
Elkin Anne SER/IT 431 SA-8 AID.....(9)235-1868
Ellefson-Brooks Glenn L D/IWY.....27768
Eller Don C IO/EX 6327.....29326
Ellerbe Charles O/ISO 1921.....23789
Ellert-Beck Rodolphe ASIA/EA 4216 AID.....29087
Ellinwood Winifred J OPR/ST SA-7.....78995
Elliott Berneda L PPT 250 SA-17.....(9)523-4380
Elliott Carlyn J D 7220.....22474
Elliott Colette SER/DM/DS/B 706 SA-12 AID...29724
Elliott Elizabeth J EUR/EX 5428.....23328
Elliott Jean T OC/S 6442.....23060
Elliott Randall T INR/PMT 6638.....23361
Elliott Robert D SER/COM 809 RP AID...(9)235-8848
Elliott Vance L ASIA/PT 4218A AID.....28526
Ellis Betty EB/OCA/REP 4826.....23025
Ellis Cardell SER/FM/SSD 611 SA-12 AID.....20137
Ellis Florence R PPT 562 SA-17.....(9)523-4293
Ellis Helen S/P 7330.....21494
Ellis John Jr M/MO/R 3333.....23050
Ellis Joseph AA/TA 4941 AID.....23541
Ellis John L Jr M/MO/R 7529.....23050
Ellis Rose M BF/FS/AD/AA 6110 SA-15...(9)235-9414
Ellis Victoria PHA/POP 308 RPE AID....(9)235-9688
Ellison Griff OPA 4898 AID.....28632
Ellison Nancy CM/SD 703 SA-14 AID.....(9)235-9125
Ellison Robert M ASIA/DP 3208 AID.....29056
Ellson Donald C M/FSI 1000 SA-3.....(9)235-8805
Ellsworth John F FADRC/PBR 1845.....29334
Elmore Susan R MED 2906.....21607
Elsen William J SER/IT 423 SA-8 AID...(9)235-1885
Elston Gerald L OC/P B-528.....22167
Ely Adair A FADRC/DA 1239.....29269
Ely Michael E C INR/REC 8722.....22186
Emerson James P AFR/CWA 2641 AID.....21824
Emerson Lloyd PHA/POP 302 RPE AID.....(9)235-9707
Emery Weston OFDA 19A04 AID.....28746
Emmons Kathleen J OC/T 5440.....20595
Endersbee Eleanor A NEA/EX/ADM 4247.....22603
Endlein Marie A O/FADRC/DA 1239.....29268
Eney Richard H PPC/DPRE/PE 3534 AID.....29104
Engberg Stephen B TA/AGR 420C SA-18...(9)235-8866
Engebretson Allen SER/IT 260 SA-8 AID.(9)235-1870
Engelbrecht Henry REE/BEX 7314 SA-15..(9)235-9389
England Brenda M OPR/RS 1239.....21709
Englebrake G Larry OC/PE-PE 2313 SA-7.....79510
English Ann R D/IWY.....29002
Engram Mildred R EB/IFD/OIA 2535.....21448
Enlow Sari E OC/T 5440.....20595
Ennis Barbara PA/FOI 2811.....20772
Ennis Janis LA/DR 209 SA-8 AID.....(9)235-1231
Erb William A OES/OFA/MST 5212.....20650
Erbe David LA/DP 3913 AID.....23362
Erby Frances AFR/RA 3325 AID.....28094
Erickson Daniel H GC/H 627 SA-12 AID.....23054
Erickson James TA/RES 813 SA-18 AID...(9)235-1720
Eriksson John R PPC/PDA 3889 AID.....28928
Erlanson Eric P ACDA/D/M 5428.....23702
Ernst David H M/FSI 1209 SA-3.....(9)235-8767
Errington Peter DM/DS/B 706 SA-12 AID.....29744
Ervin Carolyn H EB/IFD/OMA 4830.....21116
Ervin Homer L FADRC/PBR B847A.....21059
Eselby Mary ACDA/D 5930.....29610
Eskin Otho E D/LOS 4321.....28232
Esmacher David F IGA 6833.....20878
Espinosa J Manuel CU 434 SA-6.....(9)235-9453
Espinosa William H GC 6883 AID.....28371
Esquivel Mary G ARA/RRP 5911.....29543
Essington Robert R BF/FS 7705 SA-15...(9)235-9288
Estep Hunter L INR/RAR 7538.....22229
Estes Charles E Col ACDA/WEC 5846.....27756
Eszenyi Eva Judith M/FSI 822 SA-3.....(9)235-8824
Etheridge Carolyn R O/FADRC/DR 1239.....20422
Ettleman Vicki L FADRC/PBR 406 SA-6...(9)235-9568
Eubanks Vikki TA/OST 203F SA-18 AID...(9)235-9035
Evander William C OC 44A20.....28946
Evans Andrew FM/DCD 635 SA-12 AID.....20096
Evans Ann E S/S-O 7516.....21512
Evans Betty J OES/NET/RD 7830.....23939
Evans Caroline SER/IT 260 SA-8 AID....(9)235-1980
Evans Dorita B M/MED 2913.....23527
Evans Dorothea B OPR/ST 1244.....23176
Evans Dorothy B PER/MGT 2137.....29432
Evans Elizabeth A S/IG/IS 2317.....20152
Evans Gertrude NE/CD 4444 AID.....28276
Evans I Marie A/SY/PRS/DD 2519.....23914

Evans Irene M A/SY/PRS/DD 2519.....23914
Evans Jeffrey ASIA/PD 620D SA-18 AID..(9)235-8912
Evans S Rita SER/IT 331 SA-8 AID.....(9)235-1996
Evans Sandra G PPT 414 SA-17.....(9)523-4265
Evely Virginia L IO/EX/ADM 6319.....20561
Ewing Raymond C EUR/SE 5509.....20336
Eye Ralph F W Jr CU/EX 4811A.....23734
Eyre John LA/SA 5258 AID.....22196
Eyre Lewis R SER/DM/DS/A 725 SA-12 AID.....20092

F

Faber Doris E NEA/IAI 6247.....21481
Fagan Dorothy N L 4535-A.....28134
Fagan Joseph F SCA/VO 611 SA-2.....21960
Fagan Joseph J OC/T 5440.....20585
Fagin Steven MO/TR/TRS 12A49 AID.....29145
Fair Maurice MO/CRM B-460 AID.....28372
Faircloth Jack AG/EX 512 SA-16.....(9)235-2139
Falbo Edna A PPC/DI/RS 1656 AID.....29345
Falco Mathea S/NM 7336.....28464
Fales Elmer G S/FSG 7813 AID.....29004
Falkner William R IO/DHP 5327.....27308
Falwell Helen R A/FBO 301 SA-6.....(9)235-9478
Fannin Mary C ACDA 5930.....29610
Fannin Paula K EUR/RPM 6229.....21358
Farer Tom J ARA/LA 6910.....21690
Farley Penelope LA/DR 2252 AID.....20246
Farley Philip J S/AS 1004.....23972
Farling Susan R FADRC/DA 1239.....21704
Farlow Catherine AG/SEC 415 RPE AID...(9)235-9730
Farmer Bette E A/AID 5942 AID.....29620
Farmer Estell M AAG/W 507 SA-16 AID...(9)235-9190
Farmer Virginia B SCA/VO 524 SA-2.....21995
Farnham Hunter AFR/SFWA 4533 AID.....28602
Faron Robert S EB/TCA/MA 5826.....20705
Farrall Gilbert L PPT 636 SA-17.....(9)523-4326
Farrar Lawrence F S/PRS 2109.....22492
Farrell Beverly PPC/EMS 3665 AID.....20773
Farrell Charlotte G M 7526.....27758
Farrell Theresa C O/FADRC/DR 1239.....20420
Farrell William F Jr O/FADRC/RR 1239.....20491
Farrington Karen ACDA/GC/CON 804 SA-6.(9)235-9798
Farris L Travis PPT 800 SA-17.....(9)523-4394
Farris Leroy OC/T 5440.....21640
Farris Nathaniel SER/IT 321 SA-8 AID..(9)235-1965
Farris Robert PPT 584 SA-17.....(9)523-4245
Farsakh Andrea M CU/NEA 4421.....23444
Fartro Elizabeth V IGA 6833A.....23632
Fassberg Harold E M/FSI 1012 SA-3.....(9)235-8786
Faulk Richard C A 6316.....28414
Faxio Linda M PPT 636 SA-17.....(9)523-4358
Fearey Robert A A/AID 2884 AID.....28818
Fearson Joann A/FBO 314 SA-6.....(9)235-9497
Fearwell George A OC/T 5440.....23418
Featherstone Edward M EA/J 4210.....23152
Febrey Sharlene R DM/DS/A 725 SA-12 AID.....20036
Fedel Robert F NE/CD 4712 AID.....21830
Feeney James T FFP/POD 551 SA-14 AID..(9)235-9220
Feffer Louis C 3043 Comm.....189-2016
Fegley James R OPIC R-814 BOT.....29634
Fei Edward ACDA/WEC/ATE 4660.....23831
Feifer Theodore INR/RNA/NE 4528.....21889
Feinberg Richard S/P 7330.....20822
Felder Mary OPA 4898 OPA AID.....29309
Feldman Harvey J .....
Feldman Mark B L 6425.....22001
Feldman Roger B A/BF/OB 1332.....22077/20684
Feldman Sheila COM/NE 811 SA-18 AID...(9)235-8908
Feldstein Michael AFR/SFWA/SDR 2643 AID.....21961
Felizardo Susana M/FSI 5110 SA-15.....(9)235-1544
Felt John P EB/OT/TA 3822.....22777
Feltault Richard A A/SY/DO 3811.....20327
Feltmann Sharon A SER/MO 3328 AID.....28972
Felton Barbara FFP/POD 549 SA-14 AID..(9)235-9220
Femminella Bernard A PM/MC 800 SA-6...(9)235-9757
Fendrick Daniel INR/XR 6842.....22758
Fensor Andrew EB/ORF/FSE 3417C.....20612
Fenstermacher Edward B OC/P 44A30.....22442
Fenton Michael E A/SY/E 2424.....23109
Fenton Richard L SCA/VO 817 SA-2.....21954
Fenzi Guido C INR/REC/CDC 8441.....20452
Fera Paul P OLAB/POD 103 SA-8 AID.....(9)235-1888
Ferch John A EB/ORF/OFP 3427.....23090
Ferebee Nancy L ARA/AND 5262.....23065
Ferguson Deborah F AF/W 4254.....20647
Ferguson Diane A ACDA 8th Fl SA-6.....(9)235-9550
Ferguson Donald C TA/H 305C SA-18 AID.(9)235-9085
Ferguson Donald CU/EA 5809.....20801
Ferguson Gary TA/RD 506 SA-18 AID.....(9)235-8918
Ferguson Kenneth D OC/PE 2107 SA-7.....75928
Ferguson Kenneth P EA/EX 4315.....21668
Ferguson Ralph D OC/P SA-4.....(9)339-7005
Fernandez Candi R NEA 6246.....21031
Ferreira Allen D M/MED 2916E.....28087
Ferrell Dorothy M M/MED 2256.....29801
Ferrell William T IO/EX/ADM 6319.....20847
Ferris Helen M NEA/TUR 5248A.....23614
Ferris Ronald J O/ISO 19A16.....23657
Ferro Ollie J ACDA/ISP 4498.....23612
Ferry James MO/GS 2941 AID.....28716
Fessenden Abbe ASIA/BIS 3317 AID.....29064
Fettretch James S PPT 414 SA-17.....(9)523-4265
Fickling Virginia R OPA/PAD 4886 AID.....28534
Fiebig Marjory J PER/FCA/SEC 2336.....29526
Field Donald L EA/TIMBS 5206.....23276
Fields Benjamin AG/AUD 515 PP AID.....(9)235-9193
Fields Bernice T O/ISO 1921.....21778
Fields David FM/ID 619 SA-12 AID.....20166
Fields David M OPIC 614 BOT.....23996
Fields Louis G Jr L/SFP 5419A.....21462
Fields Vera MO/GS 2941 AID.....28716
Fifer Marjorie TA/EHR 320E SA-18 AID..(9)235-9063
Figgins Dan W Jr IO/DHP 5328.....21654
Figura Thaddeus J OPR/ST 532 SA-6.....(9)235-9512
Filakovsky John F OC/P B-528.....21091
Files Terri B CU/FS 223 SA-6.....(9)235-9436
Filipovitch Constance ARA/PAN 4258E.....24980
Fillius Francis J O/FADRC/DR-A 2813.....20406
Finan Charles E ARA/RPP 5911.....22244
Finberg Donald R AG/OAS 409 SA-16 AID.(9)235-1223
Finch Lawrence E ACDA/MA 5499.....28455
Finch Louis C PM/ISP 7323.....20610
Finch Richard W M/CT 2238.....23311
Fincher Jeannette S L/T 5420.....21345
Fineburgh Mary P/SP 4833.....22430

Finegold Edmund S ACDA/WEC/ATE 5846.....27756
Finger Susan ACDA 4660.....21258
Fink Jerry GC/C 6951E AID.....23804
Finkelstein Bella PPT 414 SA-17.....(9)523-4266
Finkleman Rose FADRC/PBR 1756.....20550
Finks Linda CM/SD 701 SA-14 AID.....(9)235-9125
Finley Fern TA/N 714 SA-18 AID.....(9)235-8939
Finn John W SER/FM/CAD 624 SA-12 AID.....20066
Finn Richard B L 5429.....27872
Finn William F INR/OIL 8667.....20386
Finnerty Dennis EB/ITP/GCP 3830.....21414
Finney Edmonia G FM/BFD 534 SA-12 AID.....20176
Finotti Benedict E BF/FS 6604-E SA-15.(9)235-9309
Finrow Mary C EUR/SE 5511.....29336
Finucan Michael J FM/CAD 638 SA-12 AID.....20131
Fiorane James I OC/T 5438.....20595
Firehock Raymond ACDA/WEC/DI 5741.....29673
Firfer Alexander AA/TA 4671 AID.....29868
Fischel Stephen K SCA/VO 611 SA-2.....21960
Fischer David J PM/DCA 7424.....29778
Fischer Ernest J PPT 232 SA-17.....(9)523-4343
Fischer Fred C ASIA/EMS 3311 AID.....29074
Fischer Harold Col ACDA/WEC/DI 5741.....20690
Fischer R Lucas ACDA 4487.....28253
Fish Catherine NEA/EGY 6251.....22365
Fisher Anna M FADRC/DA 1239.....20749
Fisher Dolores G OPR/ST/P 528 SA-6....(9)235-1773
Fisher Earldine CM/COD 747 SA-14 AID..(9)235-9137
Fisher Frederic A REE/BEX 7314 SA-15..(9)235-9389
Fisher Richard F S/IG/IS 2317.....20152
Fitch Dolores OES/APT 4333.....23004
Fitzgerald David F CU/EA 5809.....20896
Fitzgerald Diana S M/FSI 915 SA-3.....(9)235-8812
Fitzgerald Edward J INR/RPS 7638.....20220
Fitzgerald Jean A EUR/WE 5232.....22452
Fitzgerald Lyndell NE/TECH 6484 AID.....29138
Fitzgerald Patrice M SY/MGT/DIS 2426.....24056
FitzGerald Patrick E S/IG/IS 2317.....20152
Fitzwater Virginia E PPT 262 SA-17....(9)523-4426
Flaherty Nancy L A/SY/EX 2509.....21601
Flanagan James M OPR/ST/S SA-7.....78995
Flanagan Regina M PM/SAS 7418.....27774
Flanary Katherine PHA/PVC 3488 AID.....20991
Flaten Robert A H 7251.....29036
Flater Susan F M/MED 2909.....22199
Fleck Benjamin A EA/PHL 5311.....21222
Fleetwood Wade OPA 4890B AID.....23755
Flegler Wilbur J A/SY/RSB 2420.....20634
Fleischer Lowell S/S-O 7516.....21512
Fleming Camilla G A/ART B-258.....21634
Fleming Dan CM/COD/OTR 761 SA-14 AID..(9)235-9134
Fleming Daniel M GAO 2536-A.....21588
Fleming Harold S AA/TA 513 SA-18 AID..(9)235-2240
Fleming Journice E SCS 1810.....23591
Fleming Rachel TA/H 306 SA-18 AID.....(9)235-9020
Flemmings Marlene SCA/VO 712 SA-2.....22887
Flemons Damon A SY/MGT/DIS 2426.....20817
Flemons Ruth MO/CRM B-461 AID.....28392
Fletcher Carolyn C PM/PS&CD 423 SA-2.....59070
Fletcher James B OC/T 5438.....23455
Fletcher Joseph L ACDA 5664.....23647
Fletcher LaVerne PER/CCA 2421.....23352
Fletcher Robert C OPIC 613 BOT.....27776
Fliakas Lynn K PA/HO 622A SA-2.....21984
Floberg Dennis S T 7207.....28877
Flood Stephen MO/CRM B-460 AID.....28384
Flora Brian M INR/RNA/NE 4524A.....21889
Florence Richard E OPR/VS B-258.....21634
Florio Lloyd J MD TA/H 641 PP AID.....(9)235-9161
Flournoy Arthur W OC/T 5440.....23455
Floweree Charles C ACDA/MA/IR 5499.....27909
Flowers Clifton SY/PSI 4th Fl SA-15...(9)235-9365
Floyd Arva OES/NET 1004.....25749
Floyd Jack W A/BF/FMS 1801.....22091
Floyd Joseph O FADRC/PBR 1758.....28483
Floyd Joyce PPC/PIAS 617 SA-14 AID....(9)235-9185
Fluhr James LCol ACDA/WEC/ATE 4660.....23799
Flynn Betty PA/MS/PI 5819A.....22618
Flynn Janice C OC/P 44A30.....22442
Flynn Maureen F O/ISO 1921.....21330
Flynn Michael D PPT 232 SA-17.....(9)523-4408
Flynn Ruth TA/OST 209D SA-18 AID.....(9)235-2236
Fochs John E OC/PE-L SA-7.....71416
Foelak Barbara J ACDA/NP/NE 4951.....27751
Foggie Sonja M L/T 5420.....21736
Fogle Denise N F INR/XR 432 SA-6.....(9)235-9417
Foldvary Frank C INR/RSE 4751.....29199
Foley Russell A PPT 260 SA-17.....(9)523-4259
Folger Kathryn N H 7251.....28728
Follen William J DM/DS/A 725 SA-12 AID.....20092
Folta Anne A ACDA/OA 804 SA-6.....(9)235-2214
Fonda Stewart H IJC 203 1717 H St NW.....22217
Fonvielle Yvonne P M/EP 7332.....29295
Foo Jenny J PPT 338 SA-17.....(9)523-4232
Forbes John D P 7242D.....20356
Forbes Thomas L OC/T 5440.....23455
Forbord Thomas A EB/IFD/OMA 4830.....23069
Forcier Gerard PA/FOI 2811.....22556
Ford Ermine E BF/OB/AC 1331.....20998
Ford Geraldine L INR/EX 6510.....21443
Ford Harry E Jr ACDA/WEC/ATE 4460.....21258
Ford Irene MO/CRM B-460 AID.....28385
Ford John S PER/FCA JO 2429A.....27693
Foreman John O/ISO 1921.....20240
Foresman James CDR ACDA/MA/AT 5499.....29579
Forman Martin J TA/N 702 SA-18 AID....(9)235-9779
Forster Richard D IO/UNESCO 4806A.....20348
Fortune Wanda R EUR/RPE 6517.....22709
Foss Herbert T O/FADRC/DA 1239.....22856
Fossan Emil M OPR/LS 2206.....22018
Foster Cathleen PPT 362 SA-17.....(9)523-4427
Foster Charles TA/EHR 311 SA-18 AID...(9)235-9012
Foster Daniel L S/IG/IS 2317.....20152
Foster Euzlear MO/TT 12A45A AID.....23900
Fotos Leman M/FSI 800-A SA-3.....(9)235-8822
Fountain Betty J ARA/RPP 5911.....22244
Fountaine George L OC/P B-528.....20731
Fouts Susan C EB/ORF/FTD 5835.....22690
Fowler James R A/AID 3727 AID.....21378
Fowler Lawrence A S/IG/IS 2317.....20152
Fowler Stephanie PPT 484 SA-17.....(9)523-4277
Fowler Virginia R OPR/ESC 1252.....23432
Fowlkes Charles E FM/DCD 633 SA-12 AID.....24283
Fowlkes Dorothy F LA/DR 2252 AID.....29172
Fowlkes James E PM/MC 800 SA-6.....(9)235-9770
Fox Barbara T EA/EX 4315.....23242

Fox Edwin FFP/PR/ES 539 SA-14 AID.....(9)235-9213
Fox Galen W EA/PRCM 4318A.....22656
Fox Geraldine M OPIC 713 BT.....29229
Fox James W IIA/EA 3881 AID.....29012
Fox John D IO/IBC/SC 5326.....22752
Fox Mary T ACDA/GC 5534.....21867
Fox Nancy FFP/FDD 521 SA-14 AID.....(9)235-9193
Fox William J OC/P SA-4.....(9)235-7006
Foye Carol CM/SD/SUP 708 SA-14 AID....(9)235-9111
Fradenburg William J MP/DPC 2637.....23910
Frades Evelyn OES/ENP/EN 7822.....29312
Fragale Frankie TA/AGR 408 SA-18 AID..(9)235-8993
Frame Nancy D GC/DC&P 6883 AID.....28308
Frame William COM/CPS 709B SA-18 AID..(9)235-8362
Framinan Susana K M/FSI 525 SA-3.....(9)235-8348
Francis W W O/ISO 19A16.....22278
Frandock Michael OPR/ST/T 1047.....29585
Frank Charles R Jr IO 6323.....29604
Frank Elke S/PRS 2109.....22492
Franke Herman H BF/FS/WFC 7713 SA-15..(9)235-1951
Frankel Sarah SER/H 628 SA-12 AID.....23781
Franklin Daisy H PM/PS/ER 100G SA-2 AID.....22954
Franklin E Jean AA/NE 6732 AID.....28224
Franklin Steven M OPIC 730 BOT.....21765
Franklin Wilhelmina OPIC/F 852 BOT.....29402
Franks Robert J A/SY/PRS/DD 2519.....23914
Franks Rose AFR/DR/ARD 2480 NS AID.....28169
Fraser Avonne S WID 3243 AID.....23992
Fraser William NE/CD 4716 AID.....29815
Fratoddi G Max A/SY/WFO 4th Fl SA-15..(9)235-9351
Frayne Warren H FM/RSD 519 SA-12 AID.....20182
Frazao Marion TA/N 720F SA-18 AID.....(9)235-8996
Frazier Gladys FFP/FRD 529C SA-14 AID.(9)235-9238
Frazier Lawrence A/AID 5655 AID.....28642
Frazier Sharon SER/IT 435 SA-8 AID....(9)235-1998
Frazier Toni L PA/M 6805.....29859
Frederick Daisy B EB/TCA/TD 5820.....22593
Frederick Helen A PPT 770 SA-17.....(9)523-4423
Frederick Nan WID 3243A AID.....23993
Frederick Russell E CDR S/FW-COA 3212.....20830
Freed Robert H SER/H 633 SA-12 AID.....20096
Freeman Arthur L EB/TCA/TD 5824.....21007
Freeman Carol A HA/ORM 7807.....20770
Freeman Charles OC/P B-528.....20731
Freeman Charles W Jr PA/M 6805.....20472
Freeman Elenora MO/PUR 2937 AID.....26056
Freeman Jane F FM/CSD 610 SA-12 AID.....20078
Freeman Olga G IO/LAB 5332.....21120
Freeman Tyvonia OPIC 808 BOT.....21653
Freeman Wanda P PER/ES/RET 1251.....23342
Freeman William MO/CRM 118 SA-18 AID..(9)235-1776
Freeman Yvonne W PPT 210 SA-17.....(9)523-4335
French Charles E AA/TA 503F SA-18 AID.(9)235-9054
French David AA/TA 4941 AID.....21985
French Kenneth A OC/PE 2109 SA-7.....79529
French Stephen FFP/FDD 517 SA-14 AID..(9)235-9173
Freundel Milton LA/EMS 3250 AID.....21476
Frey Kathryn E FADRC/LR 2442-K.....22017
Frey MarieAnn OES/OFA/FA 3214.....21948
Fricke Bette D NEA 6246.....20325
Frie Judy K D/IWY 28978
Fried Daniel EB/ITP/EWT 3815.....20657
Friedersdorf Priscilla OPA 4898 AID.....28332
Friedman Cindy R S/CPR 1237.....21034
Frierson Shirley J PHA/POP SA-16 AID..(9)235-9656
Fries Kenneth E GC/DC&P 6885 AID.....28416
Frisa L Elizabeth OPR/LS 2208.....23476
Frith James R M/FSI 901-C SA-3.....(9)235-8816
Fritsche Sue C BF/FS/FD/V 8046 SA-15..(9)235-9331
Fritts Robert E EA/TIMBS 5206.....23276
Fritzlan David A NEA/EX 4247.....20300
Fritzler Geoffry G AAG/W 501 SA-16....(9)235-9665
Froebe John A Jr EUR/RPM 6225.....21134
Froebe Louise C S/S-S 7241 25804
Fromowitz Samuel EUR/EE 5219.....23747
Frost Edward W FADRC/PBR 1758D.....29570
Fry Gladys S MP/S 1060 AID.....22978
Fry John C OES/APT/BMP 4327.....20374
Fry Samuel E PER/CDA/TL 2805.....23308
Fuell Tommy T OPR/VS B-258.....21634
Fuerth Leon S EUR/PP 6513.....21135
Fuglie Winton AFR/DR/ARD 2480 AID.....28169
Fuhrer John W S/IG/IS 2317.....20152
Fukuda Manabu OPR/LS 2212.....23492
Fulcher Anne M ACDA 5923.....20392
Fuller Alexander S C ARA/AND/P 5908.....29282
Fuller Dorothy T SER/FM/SSD 614 SA-12 AID...20149
Fuller Georgia COM/NE 811C SA-18 AID..(9)235-8862
Fuller Harrell K PER/MGT/HRM 2137.....28934
Fuller Joyce R SER/FM/LD 619 SA-12 AID.....20088
Fuller Laura L PA/PP 5825.....21579
Fuller Robert C OC/T 5440.....29553
Fuller William F PM/PS&CD SA-14 AID...(9)235-9082
Fullmer Carla L A/SY/DO 3811.....20746
Fulton Margaret H EUR/EE 5219.....21071
Funches Christina ACDA/PA 4936.....29504
Funicello Anthony LA/CEN 4909 AID.....21056
Funky James FM/DCD 635 SA-12 AID.....20096
Funseth Robert L EUR/NE 4513.....20455
Furgang Mary M PPT 210 SA-17.....(9)523-4335
Furman Allan R AA/PHA 3932 AID.....23842
Furness Brian R EB/ITP/EWT 3815.....21256
Furness George A CU/IVP 400 SA-6.....(9)235-1020
Furst Walter PPC/DPRE/PE 3637A AID.....29104
Fuselier Burley P Jr SY 4th Fl SA-15..(9)235-9349
Fyock Lilian A A/SY/SAS 2234.....23182

G

Gadson Marion B FADRC/DR 1239.....21709
Gadwah William COM/CPS 722C SA-18 AID.(9)235-8971
Gaffney Edward F SY/I/WFO 4 Fl SA-15..(9)235-9345
Gagen John P M T OC/PE-R SA-7.....72216
Gahn Roland OPR/GS 1493.....28208
Gaines Charles S M/FSI 915 SA-3.....(9)235-8815
Gaines Yvonne S MP/B 1056A AID.....29762
Gaither Lloyd Z OC/S 6442.....23060
Galanto Fred J S/IG/IS 2317.....20152
Gale Emerson L OC/T 5440-G.....23418
Galer-Ryan Anne M INR/RWE 4665.....24712
Galford Clara P 7242.....20356
Gallagher Patricia E PA/MS/ED 4831.....28872
Gallagher William L EA/ANP 5210.....29690
Gallagher William W A/FBO 327 SA-6....(9)235-9490
Gallant John F GAO/ID 3237 NS AID.....27974
Gallen Michael A INR/P 6845.....28304

Gallik Daniel ACDA/WEC/ATE 4660.....21309
Gallimore Karen PPC/DPRE/PE 3534 AID.....20226
Gallini Linda ACDA/NP/NX 4931.....27905
Gallivan James M IGA 6825.....22422
Gallo Grace AAG/W 509 SA-14.....(9)235-9210
Galloway William J M 7207.....28877
Galovich Alex PPT 320 SA-17.....(9)523-4257
Galvtia I Dean WB/EX 6820.....29550
Gamber Daniel C CA/VO 810 SA-2.....22919
Gamber Nancy E SAS 2236.....21040
Gamble Jera D M/MED 2313.....29546
Gamble Marsha CM/COD 758 SA-14 AID....(9)235-1115
Gamble Roger R S/S-O 7516.....22466
Gamble William E CM/EPD 600 SA-14 AID.(9)235-9157
Ganley Oswald H OES/APT 4333.....23004
Gansel James G OC/T 5440.....23455
Gant Betty L GAO/ID 2536A.....21588
Garcia Lydia SCA/SCS 4803.....22896
Garcia Marlene ARA/AND/CH 5908.....29360
Garczynski Casimir L PER 3712A SA-15..(9)235-9594
Garde Rita A M/MED 2260.....23595
Gardella Louis PHA/POP 314 SA-16 AID..(9)235-8675
Gardiner Arthur Z Jr AA/EA 6311 AID.....28502
Gardner Barbara J SER/IT 337 SA-8 AID.(9)235-1994
Gardner Donald A SER/H 625 SA-12 AID.....29639
Gardner Francis V IO/OIC 1428A.....21304
Gardner Gail L PPT 552 SA-17.....(9)523-4300
Gardner Geraldine EB/ORF/ICD®CPD 3527.....20827
Gardner James ENGR/OPNS 266 SA-11 AID.(9)235-9816
Gardner Raymond MO/CRM B-460 AID.....29140
Gardner Robert C A/FBO 327 SA-6.....(9)235-9489
Gardner Rosemarie ACDA/WEC/DI 5741.....20816
Gardner Sandra K SER/IT 253 SA-8 AID..(9)235-1982
Gardner Sandria P OPR/ESC/PDS 1920.....21657
Garkusha George M/FSI 700 SA-3.....(9)235-8821
Garland Keith P AF/E 5240.....23355
Garland Larry J ASIA/DP 3208 AID.....29056
Garner Gladys CM/SD 713 SA-14 AID.....(9)235-9108
Garner Lucy R SER/MO/PAV B-932 AID.....28400
Garner William A CA/VO 609 SA-2.....22885
Garnes Odessa D SER/IT 301 SA-8 AID...(9)235-1873
Garon John C M/DG 7333.....29404
Garrett Sybil N EB/IFD/OMA 4830.....22580
Garrison Alfred L S/IG/IS 2317.....20152
Garrison Mark J EUR/SOV 4217.....23738
Garro Edward J A/OS 234 SA-6.....(9)235-9600
Garten Jeffrey E S/P 7312.....24734
Garthoff Raymond L S/IG/IS 2317.....20152
Garufi Remo Ray LA/CEN 4909 AID.....22153
Garvey Evelyn EUR/RPM 6227.....21627
Gaskins Carnetta PPT 210 SA-17.....(9)523-4376
Gaskins William A PPT 770 SA-17.....(9)523-4254
Gast Mary E DM/DS/A 725 SA-12 AID.....20092
Gaston Elizabeth M A S/P 7419.....20399
Gates Dillard TA/AGR 420 SA-18 AID....(9)235-8877
Gates Marvin E OPR/ST 535 SA-6.....(9)235-9538
Gathers S Kathryn NEA/IAI 6247A.....20920
Gathright Wreatham E S/P 7330.....21009
Gatti Coradino E SCA/VO 823 SA-2.....27988
Gatto Donald J OC/P SA-4.....(9)339-7005
Gattuso Patricia ACDA 5494.....23422
Gaudion Pierre A M/FSI 500 SA-3.....(9)235-8834
Gaul Robert E TA/PPU 208 SA-18 AID....(9)235-9051
Gaum Anne E A/FBO/CR 321 SA-6.....(9)235-9445
Gauthier Alphonse R GAO 606B SA-12.....28331
Gawen Margaret SER/ENGR 282 SA-11 AID.(9)235-9827
Gay Gregory IO/OIC 1515.....20924
Gayoso Antonio AFR/DR/HR 2450 AID.....28171
Geaneas Cynthia M H 7251.....21608
Geaneas Paul Z SY/PSI 4th Fl SA-15....(9)235-1659
Geaneas Zachary P M/FSI 1201 SA-3.....(9)235-8758
Gearhart Carol ASIA/BIS 3315 AID.....29064
Geber Anthony EA/EP 4206.....24835
Gebert Karla S/S-S 7241.....21522
Gee Carl I A/SY/DO 1258.....23212
Gee Kathryn SY/MGT/DIS 2426.....20614
Gee Suey Teng Bob AFR/SEWA/ELC 4531 AID.....28251
Gee Willie Jr FADRC/DR 1239.....20742
Geer Columbus O PPT 262 SA-17.....(9)523-4270
Gehron William J EUR/P 5229.....21288
Geigan Louise LA/USOAS 6489 AID.....28650
Geiger Gladys PPS/PIAS 230 SA-8 AID...(9)235-1684
Geiger James J FADRC/DA 1239.....29268
Geiger Thomas L GC/LA 5917 AID.....29182
Geis Stephen M III PM/SAS 7418.....27769
Gelb John V PHA/POP/DEA 201 RPE AID...(9)235-9692
Gelb Leslie H PM 7317.....29022
Gelbard Robert S EUR/RPE 6430.....21697
Gelber H Donald H 7251.....28732
Gelner Michael EA/RA 4312.....21314
Gendron Gerard J A/OC/EA 44A20.....28946
Gentry Donald L OC/P B-528.....20388
Gentry Richard CA/VO 611 SA-2.....22900
Gentzler Rita O D/IWY.....22058
George Donald MO/CRM 3417A AID.....29185
George Emmett OPA 4893 AID.....28332
George Jennie AA/PHA 3664 AID.....27924
George Linda K SY/I/WFO 4th Fl SA-15..(9)235-9360
Georgiadis Hourmouzis G INR/REC/OD 8732.....29729
Gerakas Evans PA/HO 519A SA-2.....28625
Geralde Mary OPR/OS 7331.....29438
Gerardi Marie C SCA 6811.....29576
Gerlach Frederick H NEA/ARP 5248.....21139
German Bruce W M/MED 2909.....20663
Gershenson Robert S ARA/MGT 3260.....23318
Gerstein Beverly S CU/ARTS 417 SA-2.....22846
Gerth Thomas H EUR/EE 5221.....21739
Getsinger Ann Y TA/PPU 105 SA-18 AID..(9)235-8936
Getsinger Margaret A LA 225 SA-8 AID..(9)235-1379
Getsinger Norman TA 206D SA-18 AID....(9)235-8872
Gettins Elizabeth J A/OS 234 SA-6.....(9)235-9600
Ghee Rose PPT 210 SA-17.....(9)523-4335
Giacobbi Natale J O/OPR 535 SA-6.....(9)235-9470
Giamporcaro Jeanne A/SY 4th Fl SA-15..(9)235-9346
Giamporcaro Louis A FADRC/RR 1239.....28806
Giang Cao N Yen FM/FSD 529B SA-12 AID.....20110
Gibas Gertrude COM/CPS 713D SA-18 AID.(9)235-8883
Gibbo Barbara E OC/T 5440.....20595
Gibbons John M A/SY/WFO 4th Fl SA-15..(9)235-9356
Gibbons Toni A O/ISO 1921.....20338
Gibbs Miriam E M/MED 2916.....22199
Gibbs Paula E OC/P B-528.....23094
Gibbs Robert LA/DR 215 SA-8 AID.....(9)235-1231
Gibson Deliliah SCS 1803.....29291
Gibson Ernest AFR/RA 6746 AID.....29050
Gibson Henrietta A FADRC/LR 2442-C.....22661

Gibson Richard M EA/TB 5210.....29367
Gibson Robert CM/SOD 671 SA-14 AID....(9)235-9147
Gibson Robert H BF/FS/FD 6201 SA-15...(9)235-9249
Giesby Janice F EB/OA/AN 5531.....21233
Giffler Lydia K INR/REC/OD 8441A.....20017
Giglio Kathryn E OES/NET/IM 7824A.....23984
Gigliotti Donna L DG/PA 6808.....21742
Gilbert Frederick AFR/SFWA/ELC 4531 AID.....28337
Gilbert Iris J M/CT 2238.....29892
Gilbertson Jean A OC/EA 44A20.....28946
Gildea Jean OPR/SPS 1889.....22038
Gill Avery V PPT 214 SA-17.....(9)523-4334
Gill Mary E EB/PAS 2833.....20377
Gill Mildred PPT 662 SA-17.....(9)523-4378
Gill Tejpal S TA/AGR 413G SA-18 AID...(9)235-8866
Gillespie Bernice E IO/OIC 1428A.....22712
Gillespie Duff G PHA/POP 311 RPE AID..(9)235-8615
Gillespie Frank L NE/EI 5318 AID.....29048
Gillett Janet EA/RA 4312.....21200
Gilliam Gertrude M CU/YSS 4328.....23499
Gilliam Leonard OC/P B-528.....22167
Gilliam Wallace H SY/T 3810A.....29366
Gilligan Brian A PM/PIC B-2 SA-2 AID.....23628
Gilligan John J A/AID 5942 AID..... 29620
Gillmore Shirley M EB/OCA/CM 3336 20792
Gilmartin Winifred A EA/EX 4311.....20658
Gilmore Charles OC/T 5438.....23455
Gilmore Judith PHA/PVC 3496 AID.....23324
Gilmore Talaya G INR/RSE/R 4749.....28539
Gilpatric Donald S BIC 4414 Commerce.....189-2147
Gilreath Linda J DM/CC 737 SA-12 AID.....29650
Gim Wever REE/BEX 7314 SA-15.....(9)235-9392
Gingles Robert L A/OASIS 3424.....23510
Ginsberg Marc C M 7533.....21756
Ginyard Cynthia E TA 105 SA-18 AID....(9)235-8936
Giovetti Alfred OC/SA 44A26.....28470
Giraldi Clara T M/MED 2913.....26489
Girdosky Margaret OPR/GS 21st Lobby Recept.20576
Giri Meena M/FSI/SLS 800 SA-3.....(9)235-8821
Gise Alan A SCS 1803.....23816
Giza Edward T SER/FM 527C SA-12 AID.....20173
Giza Joseph A III OC/PE/L Bay D SA-13.....70858
Gladden James MO/CRM B-461 AID.....28392
Gladhill Virginia M PPT 414 SA-17.....(9)523-4266
Gladue June E ACDA/PA 5919.....21874
Gladue Lewis P Jr FADRC/PBR 1758.....29570
Glaeser Edward NE/NENA 6930 AID.....29246
Glapion John E OC/T 5438.....20595
Glasberg Deborah M FADRC/PBR 1841.....21053
Glaser Elmer E PPC/PIAS 609 SA-14 AID.(9)235-9616
Glaser Gerard R PM/PS 305B RP AID.....(9)235-8929
Glasgow Gloria J OES/CP 7815.....23472
Glasgow Tereatha PPT 414 SA-17.....(9)523-4265
Glasoe Paul J OES/ENP/EN 7822.....29266
Glazer Harry B IO/DHP 5327.....21108
Gleason Catherine B DM/DS/B 706 SA-12 AID...29744
Glenn Dorothy N PHA 210 SA-16 AID.....(9)235-9656
Glenn James H EUR/EE 5220.....22140
Glenn Sandra A PM/MC 800 SA-6.....(9)235-9755
Glennon John P PA/HO 622C SA-2.....21984
Gleysteen Culver ARA/CCA 3250.....29272
Gleysteen Dirk S/IG/IS 2317.....20152
Gleysteen William H Jr EA 6208.....23586
Glines Howard T WRDCO 801 SA-6.....(9)235-9614
Glotzbach Bertha M GC/M&A 6892 AID.....28218
Glover Dorothy PER/ES/RET 1251.....2334
Glover Naomi F ARA/AND/P 5908.....29283
Glover Theresa MO/CRM B-460 AID.....28384
Glover Thomas E PPT 386 SA-17.....(9)523-4327
Gmuer Thomas Capt ACDA/D/IS 6510A.....20224
Goddard Cathryn OES/NET 7824A.....22397
Goddard Joseph G IV A/FBO 324 SA-6....(9)235-9440
Godek Lillian L SY/MGT/DIS 2426.....23987
Godfrey Deborah J NEA/ARP 5250.....20279
Godsden James I CU/EA 5809.....23740
Gohn William CM/ROD 733D SA-14 AID....(9)235-9131
Goines Joan ASIA/TR/EHR 603 SA-18 AID.(9)235-8867
Goins Barbara Y DM/CC 721 SA-12 AID.....20092
Gold Gerald CM/COD/PHA 771 PP AID.....(9)235-9076
Gold Ruth S EB 6826.....22175
Goldberg Barbara K FFP 303 SA-16 AID..(9)235-9706
Goldberg Ruth INR/REC/CER 8666.....29770
Goldblatt Janet W PPT 210 SA-17.....(9)523-4334
Golden Lillian E EUR/EE 5219.....28457
Goldenberg Pearl O/FADRC/DA 1239.....20749
Goldern Myron AFR/CWR 3325 AID.....22476
Goldman Michael H EB/ITP/OT/STA 3531A.....20641
Goldman Steven ACDA 5637.....20846
Goldring Lenora M PPT 770 SA-17.....(9)523-4254
Goldsmith Sydney S/S-O 7516.....21512
Goldsmith Werner OC/T 5440.....21640
Goldstein Bernice LA/DP 3917 AID.....21737
Goldstein Betty G OB/SAT 1133.....27820
Goldstein Cynthia GC/ASIA 2634 AID.....29323
Goldstein George L OC/PE Bay A SA-13.....71706
Goldstein Murray O/ISO 1921.....27983
Gollin James L A/AID/WID 2642 AID.....28242
Gomes Muriel LA/SA 5258 AID.....20181
Gomez Robin LA/DR 2252 AID.....29162
Gompert David C PM 7317.....21791
Gonet Carol A PPT 358 SA-17.....(9)523-4319
Gonzales Rosalia T L/HR 5527A.....23045
Gonzalez Carmen CM/COD 767 SA-14 AID..(9)235-9077
Gonzalez Charlotte K BF/OB/R 1132.....29316
Gonzalez Louis J INR/EX 6645.....28187
Good Barbara J IO/UCS 500 SA-2.....22780
Good Dale E S/IL 4234.....23662
Goodall Alice L S/NM 7809.....20879
Goodall Theresa R M/FSI 901 SA-3.....(9)235-8816
Goodby James E EUR 6219.....21126
Goode Sue L INR/REA 8840.....22109
Goode William K FADRC/PBR 1758-D.....29570
Gooden Geneva L NEA/ARP 5248A.....23614
Goodier Grace E SY/WFO 4th Fl SA-15...(9)235-9346
Goodin Joan M D/IWY.....27768
Goodison Ronald A C M/FSI 800 SA-3....(9)235-1523
Goodman Dennis EUR/NE 4511.....20624
Goodman Grace E PPT 300 SA-17.....(9)523-4284
Goodman James A SER/IT 402 SA-8 AID...(9)235-1853
Goodman Lena M WID 3245 AID.....22808
Goodman Melvin A INR/RSE/SOV 4845.....28657
Goodson William N SER/H 633 SA-12 AID.....20086
Goodwin Arthur E Jr INR/EX 6639.....21080
Goodwin Donald L PPC 2330 SA-8 AID....(9)235-8420
Goodwin Mattie F EA 6205.....22147
Gookin Richard J S/CPR 1044A.....27984

Goott Daniel EUR 5224.....28960
Goray Stanley J PPT 386 SA-17.....(9)523-4327
Gordan Alan M FM/CAD 621 SA-12 AID.....20102
Gordon Gloria AFR/SFWA/SDR 2645 AID.....21961
Gordon Howard SY/T/WSB SA-7.....73510
Gordon Joseph D PPT 552 SA-17.....(9)523-3201
Gordon Ruth PPT 210 SA-17.....(9)523-4335
Gordon Vera M S/S-EX Recpt Rm 7th fl.....21713
Gore Catherine M S/CPR 1237.....23170
Goren Saynur H M/FSI 5519 SA-15.....(9)235-1530
Gorham Easter J OPIC 822 BOT.....27825
Gorisek George F OC/T 5440.....20595
Gorsey Charles V OES/APT/BMP 4333.....22688
Gorsha Karen M L/T 5420.....20720
Gorzkowski Rose W SCA/VO 712 SA-2.....21950
Gothard Coinage N AAG/W 521 SA-14.....(9)235-9193
Goudaillier Simone A DG/FCA/PAS/PC 1828.....22642
Gould Catherine PHA/POP 301 RPE AID...(9)235-9649
Goure Daniel ACDA/WEC/DI 5741.....20812
Govan James L AFR/DP 6671 AID.....29202
Gowen George A III EB/ORF/ICD 3527.....21254
Gower Gerald F LA/CAR 3244 AID.....22115
Gowing Alan J SY/PRS 2530.....23987
Gowland Martha L M/FSI 618 SA-3.....(9)235-8834
Goyette Mary R ARA/MEX 4917.....29292
Gracia Francisco ARA/MGT/BP 3260.....23685
Graf Gerald G AA/TA 503D SA-18 AID....(9)235-9054
Graham Ella M EA/EX 4313.....23102
Graham H Lee INR/REC/RE 8732.....28402
Graham James AFR/DR/SFWAP 2646 AID.....26331
Graham Richard ARA/ECA 4906.....21551
Graham Thomas Jr ACDA 5635.....23582
Grahame Jay R NEA/INS 5251.....20701
Gralnek Maurice N EA/EX 4315.....28314
Grammo Reynald P OC/T 5441.....23874
Granick Robert E S/IG/IS 2317.....20152
Grant Daniel V EB/IFD/OIA 2535.....21717
Grant Edmond ASIA/PD 620 SA-18 AID....(9)235-9006
Grant Henry R S/S-EX 7517.....27665
Grant Leslie A GC 6896 AID.....23794
Grant Lindsey OES/ENP/EN 7819.....27964
Grant Tommye L PPT 676 SA-17.....(9)523-4288
Grant William B S/NM 7336.....28692
Grassi Louise B BF/FS/FD/V 6524 SA-15.(9)235-9240
Gratch Mary M D/IWY 6805.....29859
Gravatt Joan S EB/OA/AVP 5535.....29341
Gravely Elizabeth Q A/SY 4th Fl SA-15.(9)235-9346
Gravely John W M/M) 7423.....22553
Graves Arthur L Jr CU/IVP/V 437 SA-6..(9)235-1060
Graves Donald E INR/RSE/SOV 4844.....29204
Graves William F ACDA 5743.....21296
Gravett Leonard L OES/EX 7818.....20589
Gravett Roberta A PM/SAS 7418-A.....27774
Gray Anita L BIC/OMP/CRD 7717 Commerce.....20286
Gray Authur D SY/T 3810A.....20914
Gray Brenda W DM/CC 735 SA-12 AID.....20122
Gray Clyde M/MED 2256.....29801
Gray Delancey L FFP 527 SA-14 AID.....(9)235-9084
Gray Delores M PPT 562 SA-17.....(9)523-4330
Gray Harold S AFR/SGWA 4529 AID.....27106
Gray J Richard A/FBO/BDC 327-B SA-6...(9)235-9508
Gray Kathy G AFR/DP 6671 AID.....22866
Gray LaWana A LEG/PPD 2895 AID.....23652
Gray Linda NE/CD 4716 AID.....28262
Gray Linda K SER/PM 200 SA-2 AID.....23877
Gray Murray COM/CPS 711C SA-18 AID....(9)235-8887
Gray Robert E LA/DR 2242 AID.....29486
Gray V Roberta SER/COM 809C SA-18 AID.(9)235-8966
Gray Victor S Jr EUR/CE/GDR 4228.....22721
Grayson Elizabeth P SER/H 625 SA-12 AID.....22983
Graznak Judith E SY/T 3810A.....20914
Greco Charles S A/BF/FMS 1801.....28037
Greco George LA/DR 2253A AID.....29484
Green Alice J EUR/EX 6511.....22719
Green Arthur M OC/P SA-4.....(9)339-7005
Green Barbara W BF/FS 6201 SA-15.....(9)235-9249
Green Betty E LA/DP 3913 AID.....23362
Green Claudia OPA 4886 AID.....27978
Green Colleen AA/PPC 3942 AID.....21594
Green Cynthia A OPR/ASD 7310.....21647
Green Evelyn H 7251.....29531
Green Gail P BF/FS/RET 6507 SA-15.....(9)235-1419
Green James F OPR/MTB B229.....21012
Green Marshall OES/CP 7815.....23472
Green Marvin D S/S-EX 7517.....29221
Green Mary CM/COD 744 SA-14 AID.....(9)235-9137
Green Max E GAO-ID 638 SA-12.....20118
Green Robert COM/CPS 711B SA-18 AID...(9)235-8917
Green Robert U A/BF/OB/RME 1331.....22344
Green Rose M REM/BEX 7314 SA-15.....(9)235-9246
Green Ruby S OPR/ST/P 528 SA-6.....(9)235-1710
Green Sarah PHA/POP/PPD 204 RPE AID...(9)235-9867
Green Saul GS B 229.....21012
Greenbaum Denise PPT 770 SA-17.....(9)523-4254
Greene Angella N ES 5665 AID.....28511
Greene Brook A LA/DR 2239 AID.....28605
Greene Gloria EOP 2664 AID.....27996
Greene Myles L NEA/IRN 5252A.....20574
Greene Regina A PPT 232 SA-17.....(9)523-4338
Greene Richard SER/PM 435D SA-14 AID..(9)235-1342
Greenfield Mark ACDA/A/CS 5672.....23645
Greenlee David ARA/CEN 4909.....22152
Greenlee David M S/S-O 7516.....21530
Greenough H Paul PPC 627 SA-14 AID....(9)235-9167
Greenough John W MO/OM 3316 AID.....29076
Greenstreet Terry ENGR 205 SA-11 AID..(9)235-9800
Greenwald G Jonathan EUR/RPM 6229.....20710
Greenwalt Janet M M/FSI 1105 SA-3.....(9)235-8777
Greenwood Alisare FM/CAD 624 SA-12 AID.....20066
Gregg Anna M OC/T 5440.....23418
Gregg Robert W IO/PPR 6328.....20943
Gregory Annie P AF 6238.....23743
Gregory Dorothy S PA/M 6807.....29859
Gregory Peter E PER/ES 3712 SA-15.....(9)235-1004
Greig Margot P TA/MGT 410 SA-2 AID.....28508
Greve Doris J FS/FSB/V 6713A SA-15....(9)235-9322
Gribbin Robert E AF/C 4238.....23138
Grice Constance IO/UNA 7511.....28345
Grier Helen L DM/IM 714 SA-12 AID.....20084
Grier Linda T OES 7831.....23488
Grier Mary E PPT 870 SA-17.....(9)523-4286
Griffel Eric PPC/RC 3898 AID.....23017
Griffen Mattie B MO/TT 12A49 AID.....28649
Griffin Durell T OPIC 624 BT.....28962
Griffin Edward G INR/XR/RCM 6747.....23968
Griffin George G B INR/RNA/SOA 4636.....22757

Griffin James A OC/T 5440.....23455
Griffin Jeanette PPT 662 SA-17.....(9)523-4378
Griffin Karen T ACDA/MAB 5743.....20816
Griffin MaryAnn A/ALS 512 SA-6.....(9)235-2219
Griffin Mattie B MO/TR 1052 AID.....29275
Griffin Norma L EB/TCA 5830.....21498
Griffin Patrick H AG/AUD 521 PP AID...(9)235-9193
Griffin Philip J INR/RNA/NE 4524A.....28403
Griffing Howard F FM/LD 619 SA-12 AID.....20166
Griffis Eunice AFR/DR 2497 AID.....28178
Griffith Dalton A AFR/CAWA 3320F AID.....29000
Griffith Jerone L OPR/GS B229.....21673
Griffith Wayne G PPT 512 SA-17.....(9)523-4301
Griffiths Barbara J EB/IFD/OIA 2535.....22726
Griffiths G Gene EB/TCA/OA/AVP 5535.....22438
Griggs Evelyn BIC Commerce.....20745
Grillo Shirley R FM/OSD 508 SA-12 AID.....20022
Grimes Bernard A OC/P 427 SA-6.....(9)235-9434
Grimes Betty CM/SD/SUP 709 SA-14 AID..(9)235-9112
Grimes Decatur F FADRC/PBR 1758.....28483
Grimes M Dixie EUR/SOV 4219.....28670
Grimes Thomas J WRDCO 801 SA-6.....(9)235-9614
Grimm Olga LA/CAR 3244 AID.....23453
Grob Louis W SY/T/WSB SA-7.....73511
Groeneweg Marvin CA/VO 817 SA-2.....22908
Grogan Kathleen EB/ORF/FSE 3524A.....20354
Gromen Anna A OPIC R-732 BOT.....21766
Groobey Millie H 7261.....29157
Grooms Judith C SER/INC 22842.....27977
Grooms Robert E PER/ES/RET 1251.....23344
Groot Kathryn J A/OPR/ASD 1881.....23392
Grose Peter B S/P 7316.....21724
Grose Robert H PM/ISP 7428.....21835
Gross Bernard E II PER/MGT 2135.....29432
Gross Caroline C S/IG 7810.....23766
Gross Cheryl A PA/FOI 2811.....23810
Gross Joyce A EB/ORF/ICD/ISM 3531.....20702
Gross Margaret A O/FADRC/DR-RT 1239.....20420
Gross Ray P SY/E 2424.....23143
Gross Woolf P Col NEA/RA 4222.....20865
Grossi Theresa L S/IG 6821.....28003
Grove Brandon H Jr S/IG/IS 2317.....20152
Grove Edward A JR A/BF/OB 1332.....20861
Grove Judith A CU/PC 4803A.....25409
Grover Charles W PER/FCA/POL 2417A.....29776
Grover Rose J OPR/VS B258.....21634
Groves Betty L PER/FCA/T&R 2328.....28452
Gruber Helen F PER/REE/EMP 7524 SA-15.(9)235-1030
Gruer Rose M M/MED 2237.....22347
Gruppe Henry AFR/DS 2497 AID.....29780
Grusheski James J M/MED 2913.....23527
Guamirin Linda ACDA/A/CS 5664.....23647
Gubitosi Louis D OC/PE-PT SA-7.....72217
Gudgeon K Scott L/EB 6420.....21571
Gudger Donnel OPIC 609 BOT.....27161
Guensberg Larry A PPT 414 SA-17.....(9)523-2384
Guenther Robert L EA/EX 4315.....28314
Gugino Jo Anne C S/S-S 7241.....23011
Guido Michael PM/MD 403 PP AID.....(9)235-9098
Guilbault Adeline V ARA/USOAS 6917.....22317
Guilbault Jane A S/CPR 1701.....20907
Guilbert Frances S IO/IBC/BA 5336.....23049
Guillory Mildred SCS 1810A.....23638
Gulli Edward N BF/FMS 1801.....21286
Gullins Marva I M/MED 2906.....22199
Gumbs Earle OPIC 620 BT.....28962
Gundersen Jon S/S-O 7516.....21512
Gundersen Shauna INR/REC/TI 8722.....22187
Gunn Joyce PPT 358 SA-17.....(9)523-4319
Gunner Virginia G CU 6218.....22014
Gunning John N TA/PPU 2941 AID.....28158
Gunnoe Nada M CU/NEA 4421.....28205
Gupta Ravendra OPIC 824 BOT.....29646
Gurr John W OPIC 818 BOT.....29634
Gurvin Peter E A/FBO 327 SA-6.....(9)235-9508
Guth John T A/SY/WFO 4th Fl SA-15.....(9)235-9358
Guth Stanley W OFDA 1262A AID.....25916
Guthrie D Keith ARA/PAN 4258K.....24980
Guzowski Judith MP/SOG 19A04 AID.....29714
Gwinn James E GAO 720 SA 12 AID.....20152
Gwyn Keith M A/SY/FO/NEA 3800.....23124
Gwynn John CU/PC 4803C.....25409
Gwynn Robert BIC 4320 Commerce.....189-3844

H

Haahr James ARA/PAN 4258M.....21112/24980/24960
Haas Ann CM/COD 772 SA-14 AID.....(9)235-1095
Haas George F PER/FCA/EUR 26A11.....20251
Haas Steven C EB/ORF/ICD/ISM 3531A.....29463
Habenicht Glenn W II SY/WSB SA-7.....73510
Habib Philip C P 7240.....22471
Habron James ENGR/SP/SP 519 SA-11 AID.(9)235-9802
Hackett Antoinette OPA 4889 AID.....29319
Hackett James T ACDA 5725.....23708
Hackett Truman GAO/ID 1821.....23276
Hacking Carol L PER/FCA/POL 2417A.....29776
Haddad Souria H FSI 5505 SA-15.....(9)235-1533
Hafemeister David T 7208.....20004
Hafenrichter John L TA 105 SA-18 AID..(9)235-8936
Hafey Anna M CU/EA 5817.....23740
Hafner Donald L ACDA/ISP/SA 4486.....27908
Hagan Patricia S PPT 656 SA-17.....(9)523-4315
Hagan Peter J COM/ALI 709 SA-18 AID...(9)235-8975
Hage Louis R IO/UNP 6332.....20333
Hagee John V OC/P SA-4.....(9)399-7005
Hager Dorothy L AG/EX 512 SA-16.....(9)235-2133
Hager L Michael ASIA/PT 4216 AID.....29084
Haggett Gladys AFR/DR/SFWAP 2646 AID.....26331
Hahn Harrison SER/PM 318 SA-2 AID.....29111
Hahn Peter W A/FBO/BDC 327 SA-6.....(9)235-9485
Hahn Zachary ASIA/PD 613 SA-18 AID....(9)235-8960
Hahne Frederick W SER/PM 311C SA-2 AID.....29866
Hairston Gail R A/ALS 501 SA-6.....(9)235-9468
Hairston Jordan R SY/MGT/DIS 2426.....24056
Hairston Lessie G OPIC 708 BT.....21766
Hairston Thomas J OC/P-O SA-4.....(9)339-7005
Hakes Jay E SER/PM 306 SA-2 AID.....29718
Halbert Collie E FADRC/PBR 406 SA-6...(9)235-9578
Hale Donald R SER/DM/C 716 SA-12 AID.....20084
Hale Maxine R TA/H 309 SA-18 AID.....(9)235-8929
Hales Annette M PER/CCA 2421.....23352
Hales Joseph FM/ESD 508 SA-12 AID.....20024
Hall Adrianne CM/ROD 729A SA-14 AID...(9)235-9065
Hall Blair P FADRC/DR 1239.....20337
Hall Calvin C O/FADRC/EC 1239.....21704

Hall Catherine E INR/RWE 4742.....25675
Hall Christine E CU/NEA 4421.....22550
Hall Claude H Jr 1750 Pa Ave NW.....(9)393-4220
Hall Deborah A PER/MGT/OS/IO 1336.....22098
Hall Doris E PM/PS&CD 407 SA-14 AID...(9)235-9094
Hall Eloise C INR/RSE 4758.....28188
Hall Evelyn V INR/RAF 4536.....27331
Hall G Dorothy OPR/ST 1047-A.....21942
Hall Glenn E OPR/VS B-258.....21082
Hall Jacquelline SER/PM 217 SA-2 AID.....28475
Hall Janet E S/S-S 7241.....28062
Hall Jocelyn M FADRC/PBR B6408.....20856
Hall John R PPT 232 SA-17.....(9)523-7191
Hall Jonathan E M/FSI 911 SA-3.....(9)235-8724
Hall Leon C BF/FMS 1801.....22094
Hall Louis J OPR/GS 1493.....23636
Hall Nellie W M/CT 2238.....29893
Hall Rudy S/NM 2737A.....28379
Hall Sharon C SCA/PPT 3101 SA-17.....28863
Hall Sharon L M/FRM/BP 1332.....22077
Hall Susan GC 6945 AID.....28375
Hall Thayal F NEA 6242.....29465
Hall Viola AFR/DR 2493 AID.....28181
Hall Vivian L O/FADRC/DA 1239.....29268
Hall Walter V CU/EA 5813A.....28042
Hall Wanda L BF/OB/SAT 1135.....27822
Hall William H EB/OCA/CM 3336.....22363
Hall Winifred T CU/WE 5807.....28091
Hallas Antonina SER/ASHA 509 PP AID...(9)235-9190
Halligan Robert ASIA/DP 3208 AID.....29046
Hallman Brian S OES/OFA/FA 3214.....21073
Halm Gloria SER/LR 651 SA-14 AID.....(9)235-2274
Halsted Thomas A ACDA/PA 4936.....20392
Halter Lillian SER/PM 200 SA-2 AID.....23879
Haluska Marianne J M/FSI 901 SA-3.....(9)235-8816
Halyard Vivian F O/FADRC 1239.....20394
Hamer Betty J BF/FS/AD/AA 6104 SA-15..(9)235-9336
Hamer Burlin FFP 411 RPE AID.....(9)235-9671
Hamilton Arthur L Jr GAO/FAG 2536A.....21588
Hamilton Bronnetta B OPIC 624 BT.....28962
Hamilton George E T 7208.....20004
Hamilton George M OC/P B-528.....28350
Hamilton Gralyn D INR/EX 6510.....20906
Hamilton James R GAO/ID 2536A.....21588
Hamilton John A M/FSI 1205 SA-3.....(9)235-8758
Hamilton Joyce E OC/T 5440.....23418
Hamilton Perry C BF/OB/FP 1331.....20922
Hamilton Thomas P INR/REA/SA 8647.....22289
Hamilton Veronica SER/PM 118 SA-2 AID.....29062
Hamit James L Jr OC/T 5440-G.....23418
Hamlin Rebecca G PPT 232 SA-17.....(9)523-4343
Hamlin Ross E M/FSI/FAES 3112-A SA-15.(9)235-9335
Hammond Barbara S OPA/PAD 4943 AID.....29319
Hammond G S ASIA/TR/EHR 603 SA-18 AID.(9)235-8867
Hammond Jeanne K AID/GC 6895 AID.....28556
Hammond Kathryn L A/OC/N 44A20.....23868
Hammond Mildred DM/CC 735 SA-12 AID.....20122
Hammond Rose M PM/MC 800 SA-6.....(9)235-9756
Hamner Charlene E SCA/SCS 1813.....23621
Hamon Marguerite MO/CM 2678 AID.....23983
Hampton Joan C O/FADRC/DR 1239.....21709
Hampton John R OB/R 1331.....21146
Hampton Ronald E FADRC/DR/RSC B-242.....20419
Hamrin Carol L INR/REA 8840.....20511
Hancock Evelyn SER/PM 211D SA-2 AID.....29094
Hand J M Colton EB 6822A.....21682
Handleman Stanley TA 320C SA-18 AID...(9)235-9062
Handler Richard SER/H 628 SA-12 AID.....23781
Handon Linda CM/SB 601 SA-14 AID.....(9)235-9156
Handy Mary E EB/ITP 3831A.....22533
Handy Susan A PER/FCA/JO 2429A.....27691
Haney Doris J OPIC 734 BT.....28962
Hanford Mary CM/COD 773 SA-14 AID.....(9)235-9132
Hangemanole Helen S/AR 6313.....29793
Hanh Nguyen Thi FM/FSD 531E SA-12 AID.....20110
Hanifin Janet L OES/EX 7825.....23622
Hanks J Wayne OC/P 44A25A.....21198
Hanley C Norman PER/G 7327.....22825
Hanley Mary F HA 7802.....20855
Hanlin Bobbie S TA/DA 520C SA-18 AID..(9)235-9027
Hanna Catherine B M/FSI 527-C SA-3....(9)235-8831
Hannah Norman B A/AID 2884 AID.....28818
Hannebaum Carolyn SER/H 324 SA-2 AID.....27454
Hannemann George A Sr ARA/MGT/FM 3260.....22740
Hannon Robert AFR/EMS 6847 AID.....27052
Hanrahan Mary P ARA 6263..... 28562
Hanrehan Arthur D SY/FO/EUR 38A00.....23099
Hansell Herbert J L 6425.....29598
Hansen Ruth G NEA/P 5246.....20448
Hansford Floretta Y TA 3818.....21162
Hanson Ann R FADRC/PBR/EB 1841.....21053
Hanson Charles A OC/PE-I 2402 SA-7.....79500
Hanson Charles M Jr ARA/PPC 6915.....20527
Hanson Heidi A HA 7802.....21385
Harbinson David K TA/STS 657 PP AID...(9)235-9078
Hardebeck Marvin C OC 5440.....23455
Hardeman Angela L TA 208 SA-18 AID....(9)235-9050
Hardesty Mary OPIC/F R-800 BT.....28544
Hardie Alvis O AFR/NARA 4731 AID.....29229
Hardin Robert L M/FSI 209 SA-3.....(9)235-8721
Hardin Seaborn D MO/GS 124 SA-2 AID.....21062
Hardman Angela L TA/PPU/EUI 2669 AID.....26056
Hardman Miriam INR/RNA 4524A.....28401
Hardrick Margaret L INR/RNA/RCI 6510A.....21261
Hardy Blanche E SY/MGT/DIS 2426.....23006
Hardy Brenda OPIC 630 BOT.....28618
Hardy Edwin SER/PM 225 SA-2 AID.....28551
Hardy Elsie EA/J 4210.....23152
Hardy Ernest S FM/CAD 624 SA-12 AID.....20103
Hardy Macon L PER/MGT/OS/AR 1336.....22734
Hardy Wanda R PPT 700 SA-17.....(9)523-1596
Hare Charles R IO/UNP 6333.....22184
Harger Richard FM/CSD 608 SA-12 AID.....20015
Hargreaves Edward M/FM/FC 1132.....21196
Hargrove Maria ARA/USOAS 6495.....29422
Harkavy Robert E ACDA/WEC/ATE 4660.....21100
Harkay Brenda J REE/EMP 7802 SA-15....(9)235-9373
Harkless Marlene R OPR/ST/S 535 SA-6..(9)235-9586
Harless Sherrill CM/ROD 737 SA-14 AID.(9)235-1399
Harley Donna M A/SY/PTS 4705 SA-15....(9)235-9461
Harley George E DM/CC 736 SA-12 AID.....20122
Harley James F DM/DS/C 725 SA-12 AID.....20032
Harley Kay A SER/PM 413 SA-14 AID.....(9)235-1342
Harley Paul MO/CRM B-460 AID.....28372
Harley William L DM/CC 737 SA-12 AID.....29650
Harmon Mary TA/AGR 409 SA-18 AID.....(9)235-8952

Harmon Sally L PER/REE/EMP 7520 SA-15.(9)235-9369
Harnisch Kevin A PM/MC 800 SA-6.....(9)235-9777
Harper Airline FS/FD/P 6707.....(9)235-9251
Harper James L SER/PM 128 SA-2 AID.....27658
Harper Janice A PPT 520 SA-17.....(9)523-4333
Harpham Betty M EB 6826.....22175
Harrell Edgar C EB/IFD/PAS 2833.....21548
Harrell Ruth M CU/EX/RPM 4813.....23148
Harrick Barbara Jo M/MED/FD 2906.....28122
Harrick Philip J A/SY/FO 38A00.....23122
Harried Debra TA/AGR 413 SA-18 AID....(9)235-1497
Harriman Thomas PHA 312 SA-16 AID.....(9)235-8615
Harrington Catherine AFR/DR/ARD 2480 AID....28286
Harrington John M M/FSI 1015 SA-3.....(9)235-8788
Harrington Madeline W L/T 5420.....23089
Harrington Pauline OPIC 806 BT.....23906
Harrington Richard J S/P 7311.....22972
Harris Alice L FADRC/RM 1239.....27338
Harris Anne C EUR/SOV 4217.....23738
Harris Arden J MO/PUR 126 SA-2 AID.....22964
Harris Benjamin E O/ISO 1921.....21390
Harris C Cleland M/FSI 500-C SA-3.....(9)235-1447
Harris Charles J ARA/ECA 4906.....22179
Harris Christina CU/EA 5815.....28043
Harris Delores C PPT 600 SA-17.....(9)523-4417
Harris Donald S EA/RA 4312.....23697
Harris Eleanor J SCA/VO 708 SA-2.....22949
Harris George S INR/RWE 4742.....29214
Harris Harry B PHA/POP 301 RPE AID....(9)235-9677
Harris James T OCT 5440G.....23418
Harris Janice Y AA/TA 4941 AID.....29869
Harris Kenneth E TA/RD 110 SA-2 AID.....22968
Harris Kenneth O OB/RME 1331.....27883
Harris Lawrence T FADRC/DR 1239.....20420
Harris Lee W OC/T 5440.....21641
Harris Linda PHA/POP 209B RPE AID.....(9)235-8247
Harris Loretta R PPT 730 SA-17.....(9)523-4370
Harris Louis B Jr PPT 720 SA-17.....(9)523-4350
Harris Olivia SER/PM 310 SA-2 AID.....29838
Harris Robert W OFDA 19A09 AID.....25916
Harris Sandra A FADRC/DA/EC 1239.....21704
Harris Sheron FADRC/PBR B845.....21104
Harris Stanley P EB/TCA/OCA/CM 3336.....20792
Harrison George A AAG/W 535 SA-14 AID.(9)235-9084
Harrison Harold A OC/P B-528.....20388
Harrison Howard E OC/T 5440.....27989
Harrison Irene S S/S-S 7241.....20318
Harrison Lawrence E M/FSI 1209 SA-3...(9)235-8753
Harrison Melvin L A/SY/FO 38A00.....23124
Harrison Philip L BF/FS 7717 SA-15....(9)235-2000
Harriston Bessie L P SER 315 SA-8 AID.(9)235-1963
Harrop William C AF 6234A.....22446
Hart Donald F EB/ORF/FSE 3524A.....20536
Hart Hobart M S/S-I 7241.....23836
Hart Queenie SER/PM 111 SA-2 AID.....22962
Hart Richard R EA/PROM 4318A.....21004
Hart Roger L S/S-O 7516.....21512
Hart Rosemarie B PER/FCA/EUR 26A11.....22832
Hart Shirley M REE/EMP/OEB 7507 SA-15.(9)235-9406
Hartgen Judith A S/PRS 7509.....29590
Hartland Dorothy J PER/FCA/ARA 2336.....22054
Hartle Janet A Clemency Board 2033 M St NW..43300
Hartley Charles R IO/TRC 5332.....22674
Hartley Frederick IO/UNESCO 4804A.....20462
Hartley J Frederick CU/OPP 4802.....20142
Hartley Nancy L IO/UCS 505 SA-2.....22761
Hartman Francis SER/FM/CAD 624 SA-12 AID....20102
Hartman Richard S OC/PE-E 412 SA-6....(9)235-1972
Hartmann Roger J OC/P B-528.....22167
Hartnett Daniel PPT 358 SA-17.....(9)523-4319
Hartnett Lawrence A Jr SY/PRS 2519.....23914
Hartnett Patricia A SY 4th Fl SA-15...(9)235-9348
Hartung E Joanne PPT 3208 SA-17.....29690
Hartung Kenneth A M/FSI 1201 SA-3.....(9)235-8758
Hartwell Alton L O/ISO 1921.....23162
Hartzler Alfred J ACDA/OA 804 SA-6....(9)235-2206
Harvel Doris SER/PM 111 SA-2 AID.....22962
Harvey Corine A DG/MED 2906.....23845
Harvey Gordon E SY/SAS 2236.....21040
Harvey Matthew J AA/LEG 2895 AID.....28264
Harvin Paris L FADRC/LR 2442-B.....28347
Harway Maxwell COM/NE 811E RP AID.....(9)235-8908
Harwood Christina N ACDA/D 5933.....28478
Hase Edward MO/TR 12A45A AID.....23900
Haskel Benjamin OLAB 4533.....28602
Haskins Christine E CU/NEA 4421.....23444
Hataway James D PM/MC 800 SA-6.....(9)235-9756
Hatchimonji Ike T ASIA 608E SA-18 AID.(9)235-8871
Hathaway Christine P S/CPR 1232.....20871
Hatsukano Tom S COM/CPS 722D RP AID...(9)235-8971
Haufe Susan M PA/MS/PCD 5819A.....21394
Hauger Harold J SER/FM/CAD 624 SA-12 AID....20052
Haughey Francine M/FSI 500 SA-3.....(9)235-1493
Haukness Robert A OPR/ASD/BMB 1886.....29548
Haupt Eleanor K CU/AF 4824.....23712
Hauschner Ludwig FFP 515 SA-14 AID....(9)235-9173
Hauser Fern E M/MED 2906.....27350
Hauser Timothy P INR/RWE 4665.....23351
Haverberg Linda LA/DR 2242 AID.....28128
Haverlamp Roy T S/IG/IS 2317.....20152
Hawbaker George AFR/DR/SFWAP 2646 AID.....27887
Hawe Georgene C AG/OC 5644 AID.....22997
Hawes John H EUR/RPM 6225.....28050
Hawkins Anna J IO 6323.....22469
Hawkins Antonia C S/S-EX 7517.....20698
Hawkins Charles H OC/P B-528.....20388
Hawkins Edith I O/ISO 19A16.....28444
Hawkins Ella OPIC/ID 824 BOT.....21820
Hawkins Eugene LA/GC 5917 AID.....29182
Hawkins Geraldine V PER/MGT/OS/CC 1329.....21225
Hawkins Mary C LA/DR 2249A AID.....23515
Hawkins Nannie B O/FADRC/DR 1239.....21709
Hawkins Nathaniel FM/CSD 608 SA-12 AID.....20168
Hawkins Olivette M NEA 6243.....20626
Hawkins Pauline A SCA/VO 712 SA-2.....22887
Hawkins Roberta PPC/IA/DDFC 3841 AID.....28677
Hawkins Roy H OPR/VS B-258.....21634
Hawkins William C A/SY/PTS 4705 SA-15.(9)235-9461
Hawkins William H OC/P-O SA-4.....(9)339-7005
Hawks George Jr SCA/SCS 1813.....29461
Hawley Alyce F AF/EPS 4515.....22591
Hawley James M IO/DHP 5327.....22607
Hawley Wesley CM/COD 769 SA-14.....(9)235-9076
Hayden David C A/ALS 508 SA-6.....(9)235-9522
Hayden Mark S PHA/PROG 3670 AID.....21892
Hayden Ruth J PER/CCA 2421.....23352

Hayden Walter A Jr INR/DDC/OIL 8646.....21124
Hayes Alice H IWY 3100 SA-1.....23518
Hayes Jane B PPT 662 SA-17.....(9)523-4378
Hayes Joseph E INR/STA 6524A.....23872
Hayes Madelina D MO/PAV/AV B-930 AID.....28389
Hayes Patrick R PM 7317.....20440
Hayes Robby OPR/GS 1493.....28208
Hayes Robert BF/FS/RET 6507 SA-15.....(9)235-9291
Hayhurst Walter L BF/OB/AC 1331.....28142
Haynes Alfred O Jr FADRC/PBR 1754.....20984
Haynes Alfred O Sr PER/PE 2803.....23412
Haynes Herbert C M/MED 2906.....22868
Haynesworth Vivian L OC/T 5440.....21640
Hays Ellen J SER/LR 309 RP AID.....(9)235-8929
Hays Kenneth S/CPR 1238.....21276
Hazel George SER/H 628 SA-12 AID.....20042
Hazel Jacqueline B SCA/VO 823 SA-2.....21996
Hazewski Joseph H OC-W 44A20.....29730
Hazur Paul J COM/PP 806E SA-18 AID....(9)235-2173
Head Laurene D OPR/ASD 1885.....23393
Headley Francis A PPT 780 SA-17.....(9)523-4254
Headrick Everett AFR/ESA 4752 AID.....29536
Headspeth Alvin M PPT 636 SA-17.....(9)523-4239
Healey James J INR/OIL 8667.....20386
Healey Joanne A/SY/DASS 2513.....29448
Healy Betty AG/IIS 511 SA-16.....(9)235-9742
Heard John AFR/DR/SFWAP 2646 AID.....27887
Heater Russell IO/UNESCO 4806A.....23619
Heavner Theodore J INR/DDC 6635.....22285
Hebden Jeanette B M/FRM/FM/R 1133.....20728
Hebert Louis C PER/FCA/ARA 2336.....22055
Hebert Richard A/SY/WFO 4th Fl SA-15..(9)235-1045
Hecht Dorothy J S/AS 1004.....23973
Hecht Elaine EA-C 5218 AID.....29074
Heck Ernestine S INR/CIS 6510-A.....20808
Hecklinger Richard EB/ORF/FSE 3638.....20355
Heckman Richard L SY/PRS 2530.....26173
Hecox Cynthia W A/SY/DASS 2513.....28740
Heerlein E Arlyne M/MED 226.....28122
Heffern Joseph E DM/CC 737 SA-12 AID.....29650
Heffley Carl SER/H 628 SA-12 AID.....23780
Heflin Martin G BIC/OIM 1202 Commerce....189-2762
Heflin Patricia L M/FA 8th Fl Dipl Recep....20298
Hegarty Patrick H PPT 338 SA-17.....(9)523-4232
Hegburg Alan S EA/EP 4206.....24835
Heginbotham Erland H EA 6205.....20366
Hegna Charles F AAG/W 511 SA-14.....(9)235-9194
Hehir Priscilla D 4214.....23582
Heidel Lewis J A/OC/PE-E 2317 SA-7.....79384
Heikenen Harry W 4012 Commerce.....(9)967-5438
Heilman John TA/STS 647 PP AID.....(9)235-9178
Heilsnis Harold HA 7802.....22741
Heinaru Ilmar PA/PP 5831.....21710
Heinaru Linda A/OASIS 3424.....23510
Heishman Stanley CM/ROD 719 SA-14 AID.(9)235-9115
Heisler Joe GAO 4908 AID.....20000
Heitfield Cheryl L BF/FSD 6203 SA-15..(9)235-9337
Helble John J S/IG/IS 2317.....20152
Heller Harry Jr SCA/PPT 3201 SA-17.....28863
Hellmann Charles Rex A/FBO 325-J SA-6.(9)235-9507
Helm Loretta N PER/PPM 3712 SA-15.....(9)235-9626
Helman Gerald B IO 6323.....29602
Helman Howard D EA/CDF 5318 AID.....29049
Helmick Margaret COM/A 803 RP AID.....(9)235-8986
Helmick Mary J OFDA 19A06A AID.....28746
Helmke Marian N M/MED 2906.....22199
Helms Elizabeth W OES/APT/BMP 4333.....21444
Helsel Alice S LA/DR 2248 AID.....29146
Helton Lloyd B Jr OPR/ST 530 SA-6.....(9)235-9544
Hembry Marcella G EA 6208.....23586
Hembry Robert EB/MC 5818.....22611
Hemenway Brewster R S/IG/IS 2317.....20152
Hemingway Frank S OC/S 6442.....23060
Hemmer Carl J PHA/POP 204 SA-16 AID...(9)235-9867
Hempel William J OC/T 5440.....23455
Hemphill Richard L FM/ESD 503 SA-12 AID.....20140
Henderson Alfred R M/MED 2906.....22872
Henderson Bernard PER/MGT/AR 1817.....27914
Henderson Bonny OPIC 852 BT.....29154
Henderson Crystal A PPT 414 SA-17.....(9)523-4265
Henderson D Rudolph Jr L 6420.....21043
Henderson David E ARA/CCA 3250.....21658
Henderson Elliott MO/CM B-461 AID.....29130
Henderson Eva D D 7222.....21092
Henderson George P FM/STF 710 SA-12 AID.....20082
Henderson Lee ARA/AND/B 5906.....22487
Henderson Mahlon EUR/SOV 4219.....21712
Henderson Michael OC/P B-528.....20388
Henderson R Miles EA/EP 4206.....24835
Henderson Sheila EB/ITP/OT 3824.....22778
Henderson Shirley A M/MED 2256.....29801
Henderson Van B S EA/DP 3208 AID.....29056
Hendon Owen W A/FBO/BDC 327 SA-6.....(9)235-9485
Hendricks Geraldine F AF/S 5526.....23274
Hendricks Kathy OPIC/ID R-812 BOT.....29634
Hendrickson John F IJC 203 1717 H St NW.....26368
Hendsch Shirley B IO/IWP 1427.....26906
Henkin Charles J INR/STA 6524A.....28230
Henley Dennis M SY/MGT/DIS 2426.....20817
Henne Sandra PHA/POP/FPS 308 RPE AID..(9)235-9688
Henneberger Patricia S OC/EX 44A28.....29414
Henneke Frederick L SCS 1813.....29461
Hennemeyer Robert T SCA 6811.....22448
Hennes Richard V IO/IBC 5336.....22754
Hennessy Helen M EB/EX 6820.....20524
Hennings Robert F OPR/VS B-258.....21082
Henrikson Ronald ENGR 268 SA-11 AID...(9)235-9816
Henrikson William R OC/PE-M SA-7.....72218
Henry Fran W D/IWY.....22875
Henry Jewel E FADRC/PBR 1875.....28483
Henry Vivian LA/DR 3247 AID.....20009
Henshaw Anne W AG/OAS 408 SA-16.....(9)235-9724
Henshaw Diana E SCA/SCS 1813.....23015
Henson Brenda P OPR/ST 1244.....21624
Henson Gloria A LA/DR 2253A AID.....29489
Henson Monteque SER/MO/PAV B-932 AID.....28400
Hentges Harriet S/P 7330.....28664
Herbert Mary T WID 3243 AID.....23992
Herdeck Margaret L OPIC 706 BOT.....21766
Heritage George F A/SY/I 2418.....20408
Herman Jan K PA/MS 4831A.....20608
Herman Richard L IBC 150 425 I St NW..(9)783-9151
Hermelin Rachel SER/PM 413 SA-14 AID..(9)235-9224
Hermesman Geoffrey F OC/P B-528.....28350
Hermesman Ricardo L OC/P B-528.....21305
Hernandez Adele B ARA/AND/V 5906.....25778

Hernandez Elsa LA/MRSD 3247 AID.....23521
Hernandez Herman L PPT 360 SA-17.....(9)523-4267
Hernandez Lucille C PPT 700 SA-17.....(9)523-4248
Herndon Clyde L OPR/GS B229.....23936
Herrera Robert SER/IT 337 SA-8 AID....(9)235-1994
Herrera Theodore E OPR/LS 2206.....20508
Herrick Allison B PPC/PB 3746 AID.....22088
Herrigel Rodger K PPT 578 SA-17.....(9)523-4296
Herriges Gail M EUR/SOV 4225.....21401
Herring Kay K A/OS 237 SA-6.....(9)235-9600
Herrmann George S A/SY/T 3810A.....20914
Hervas Anthony J OPR/LS 2212.....23492
Hess Anne M S/NM 2737A.....28497
Hess Fanny F A 6316.....28414
Hesser Leon F TA/AGR 409C SA-18 AID...(9)235-8952
Hester Donald V NEA/AFN 6253.....21714
Hester Mignon A A/SY/E 2424.....23142
Heston Gail ASIA/DP 3208 AID.....29056
Hevesy Michael L FM/CAD 621 SA-12 AID.....20105
Hewitt Ashley C Jr EB/ORF 3529.....22231
Hewitt Warren E IO/HR 4808-A.....20572
Heyl Mary Jane PPC/RC 3898 AID.....21346
Heyman I Austin LA/DP 3913 AID.....23362
Hezlep William L INR/RGE 8742.....22156
Hibbard Donald E OC/T 5440.....21380
Hibbs William F PER/ES/LP 3712 SA-15..(9)235-1004
Hibma Ronald H FM/DCD 633 SA-12 AID.....20096
Hickey Daniel T EB/ORF/FSE 3526.....20753
Hickey Edward V A/SY 2513.....28740
Hickie Jeanne OPIC/GC 724 BOT.....21766
Hicks Betty W SER/IT 401 SA-8 AID.....(9)235-1857
Hicks Carrol S INR/RSE/RWE 6510.....21302
Hicks Delores A AF/S 5526.....28252
Hicks Eleanor ARA/CEN 4911.....28148
Hicks James E M 7310.....28369
Hicks Suzanne C L/OES 6418C.....28793
Hicks Warren R OC/P B-528.....22243
Hickson Lenel INR/EX 6510.....20906
Hiergesell Richard COM 705D SA-18 AID.(9)235-8362
Higgins Ruth E EUR/SOV 4219.....22137
Higgins Peter T PER/FCA/E-C 2417A.....29764
Higgs Elmer R M/MED 2909.....23616
High Dorothy AFR/DR/HR 2491 AID.....28171
High George B S/IG 7810.....28845
Hilburn Paul W INR/OD 6531.....22249
Hill Charles DG/PC 7333.....29404
Hill Connie S EB/ORF/FTD 5835.....23000
Hill Eleanor M O/ISO 1921.....20603
Hill Evelyn B INR/RAA 7534.....21219
Hill Frank R OPIC 848 BOT.....43227
Hill Gayle M SCA/VO 700 SA-2.....21993
Hill Gordon PA/PP 5831.....23340
Hill H Kenneth HA 7802.....23088
Hill Jacquelyn T D 7220.....29640
Hill James E AFR/RA 3325 AID.....28964
Hill Mary J A/SY/I 2418.....23185
Hill Pat PHA/POP/DEA 201 SA-16 AID....(9)235-9692
Hill Patricia A PHA/POP 515 RPE AID...(9)235-9707
Hill Robert Jr S/CPR 1238.....22663
Hill Rose L FADRC/PBR B-872.....20874
Hill William A Jr GAO 4908 AID.....20000
Hilley George J OC/T 5440.....21380
Hilliard Helena S LA/DR 213A SA-8 AID.(9)235-1940
Hillier William J SER/FM/SPD 516 SA-12 AID..20050
Hillson Louise AFR/SFWA 4527A AID.....20994
Hilton Rose M ACDA 5725.....23708
Himba Ronald H FM/CAD 624 SA-12 AID.....20072
Hindman Nancy Lee PM/MC 800 SA-6.....(9)235-9770
Hiner Jessie J IO/IEP 5323.....21544
Hines James J M/BAR 215 SA-6.....(9)235-9610
Hines Melvin BF/FS/FD 6802 SA-15.....(9)235-9320
Hines Wilma E PER/ES/LP 3712 SA-15....(9)235-1004
Hinson Frances L AID/A 5758.....20108
Hinton Betty M INR/RAF/CS 4635.....28738
Hinton Kathleen PER/FCA/ARA 2336.....22054
Hinton Tonya L PER/MGT/OS/IO 1336.....22098
Hipkins Samuel H MO/GS Whse AID.....70197
Hirabayashi Betty TA 203 SA-18 AID....(9)235-8872
Hirabayashi Edward AFR/DR/HR 2489 AID.....28177
Hirschfeld Thomas ACDA/WEC 5843.....29474
Hitchcock James J INR/DDC 6635.....29034
Hitchcock Maxine E D/IWY.....27772
Hitchcock William K CU 6218.....23116
Hite Harry M OPR/ST 533-C SA-6.....(9)235-9529
Hiter Aaron Jr PPT 232 SA-17.....(9)523-4408
Hitt Mary D CU/FS 223 SA-6.....(9)235-9443
Hitt Peggy M A/O 1417.....21638
Hively Ernest E Jr M/MED 2260.....23595
Hix Luther M CU/EX/AD 4809.....23292
Hlaing Than M/FSI/SLS 5602D SA-15.....(9)235-9395
Hnatt Irene PER/FCA/TL 26A07.....23308
Hoang Van Chi PM/PS&CD 405D SA-14 AID.....59098
Hoard Anne F SER/PM 300C SA-2 AID.....29538
Hoath James R PPC/PDA 3951 AID.....28149
Hobbs David SCA/R&D 5638.....28216
Hobbs Harry D OPR/ST/P 528 SA-6.....(9)235-9535
Hoben Allan PPC/PDA/SPA 3677 AID.....23420
Hobgood Harlan TA/RD 506 SA-18 AID....(9)235-8918
Hobgood Teresa D PPT 386 SA-17.....(9)523-4327
Hobgood Willie D M/EEO 4427.....29040
Hobson Lois AFR/DR/SDP 2486 AID.....27285
Hoch Donald W DM/CC 737 SA-12 AID.....20122
Hockaday Ernestine H A/OS 234 SA-6....(9)235-9591
Hockman Myrtle D FADRC/DA 1239.....29569
Hodel Olga DG/EM 2820.....22818
Hodge Barbara A COM/CPS 703 SA-18 AID.(9)235-9718
Hodges Carolyn C EA/TIMBS 5206.....23276
Hodges Elizabeth A INR/RGE 8749.....22156
Hodges Esther TA/N 708 SA-18 AID.....(9)235-8926
Hodges Hayward O/ISO 1921.....20240
Hodges Marie E CU/EA 5811.....28041
Hodgin Wilson ENGR/OPNS 214 SA-11 AID.(9)235-9829
Hodgins Rosemary A EUR/SE 5509.....23077
Hodgson Robert D INR/DFR/RGE 8744.....21428
Hoerer Richard F GAO 4908 AID.....20000
Hoffler Elizabeth H OPR/WLG 1890.....20679
Hoffman Marie K LA/DR 2252 AID.....29162
Hoffman Mary K BIC/OMP/CRD 7719 Commerce....20824
Hoffman Phyllis TA/PPU AID.....(9)235-9052
Hoffmann Christine A M/FSI 713 SA-3...(9)235-8821
Hoffmeier Mary A T FADRC/DR 1239.....28484
Hogan Edward B PPC/DPRE 3938 AID.....28594
Hogan Kathleen M M/FSI 9005A-3.....(9)235-8816
Hoganson Barbara F M/FSI 1100 SA-3....(9)235-8772
Hoganson Jerome L PER/FCA/EA 2332A.....23312
Hoggard Barbara MO/CRM B-461 AID.....29130

Hohm Elmer AG/AUD 511 PP AID.....(9)235-9193
Hoinkes Mary E L/OES 6418C.....22282
Holbrooke Richard C EA 6206.....29596
Holcomb Kit C NE/EI 5318 AID.....23806
Holcomb Wilbert PHA/PVC/OPNS 3916 AID.....21799
Holcombe Gerraine M OES 7831.....21511
Holda William J A/SY/FO 38A11.....23124
Holdaway Margaret D EUR/EX 5424.....20599
Holdcroft Lane E EA/TD 606 C RP AID...(9)235-8870
Holdforth James E T 7208.....20004
Holeva Francis J IO/IBC/SC 5336.....22753
Holguin Raul OC/T 5440.....23455
Holladay Stanley MO/CRM 3417A AID.....28518
Holladay Thomas L ARA/CCA 3250.....21658
Holland Charles W A/SY/DO 3811.....21621
Holland Howard C BF/FMS 1801.....23416
Holland Jane G O/FADRC/LR 2442F.....22669
Holland Joanne R S/S 7224.....28448
Holland Linda A PPT 260 SA-17.....(9)523-4260
Holland Thelma S PPT 414 SA-17.....(9)523-4265
Holland Yvonne E PPT 414 SA-17.....(9)523-4265
Hollander Shepard AA/SER 567 SA-14....(9)235-1840
Hollenbeck Gerald SY/OPS/T 3810.....22304
Holliday Carolyn P PPT 232 SA-17.....(9)523-4408
Holliday Daniel M IO/EX/IR 4334A.....21526
Holliday Joanne P IO/EX 6327.....29326
Holliday Robert W AF/P 3509.....22638
Hollingsworth Nancy R ACDA/NP/NX 4931.....21160
Hollis Nicholas E C/RDP 2845 AID.....28938
Hollis Roy A A/SY/NSU 2534.....28524
Holloman Susan PPT 414 SA-17.....(9)523-4265
Holloway Alice P SER/MO/PAV B-932 AID.....28400
Holloway Anne F IO/UNA 7511.....23514
Holloway Gordon H A/OPR/ASD/BMB 1890.....29564
Holly Bruce O/FADRC/RR/DIR 1239.....23603
Holly Sean M NEA/RA 5254-A.....21278
Hollywood Leigh OPIC 828 BOT.....29646
Holm Craig G A/SY/SAS 2236.....21040
Holman Jewel D EB/OT/STA 3331.....20889
Holmes Bernice CU/EA 5809.....20801
Holmes Christian R OFDA 19A08A AID.....28924
Holmes David PHA 204 SA-16 AID.....(9)235-9867
Holmes Donna Mae PPC/PDA/SPA 3889 AID.....26123
Holmes Francis W FM/ID 619 SA-12 AID.....20166
Holmes Frankie SER/IT 253 SA-8 AID....(9)235-1982
Holmes George F 3rd O/ISO 1921.....20240
Holmes Glarnice T CU/WE 5807.....20231
Holmes James L Jr OC/EX 2130.....21584
Holmes John H A/FBO/CR 321-D SA-6.....(9)235-9445
Holmes John W EB/OT/TA 3822.....21718
Holmes Kerry L PPT 338 SA-17.....(9)523-4232
Holmes Martha B M/FSI 100 SA-3.....(9)235-8730
Holmes Oscar S/S-I 7241.....23836
Holmes Ralph GS B 229.....21012
Holmes Richard A M/FSI 1000 SA-3.....(9)235-8796
Holmes Ryland TA/AGR 2937 AID.....21788
Holsendorff Earl F OC/T 5440.....23418
Holston Rose B PPT 210 SA-17.....(9)523-4335
Holston Valerie A PBR 1756.....28682
Holt Dottie L CU/EX/AD 4809.....23180
Holt Gordon E PER/FCA/A/C&R 2807.....28136
Holt Johnnie PHA/PROG 3674 AID.....21892
Holt Thelma AAG/W 540 SA-14 AID.....(9)235-9213
Holtaway James S NE/EI 5312 AID.....23806
Holton Howard L O/ISO 1921.....20240
Holzapfel Valentine G PRI/DRD 19A09 AID.....28924
Homick Lucia M PPT 316 SA-17.....(9)523-4290
Homme Robert O EUR/RPE 6428D.....21708
Honan Kevin E NEA/EGY 6251.....23003
Honis Lawrence P A/SY/FIPS 2422.....20836
Hood Elouise L LEG/CSS 2895 AID.....28335
Hood Patricia O PPT 562 SA-17.....(9)523-4295
Hood Rowena E S/CPR 1238.....21703
Hoofnagle Wanda AA/IDC 2744 AID.....28577
Hook Lester J COM/A 803C SA-18 AID....(9)235-8986
Hook M Jeanette A/FBO/BDC 327 SA-6....(9)235-9510
Hooker Donn TA/H 309B SA-18 AID.....(9)235-8929
Hooker Evelyn P DM/DS/C 717 SA-12 AID.....20032
Hooks Aubrey CU/EE 5801.....29397
Hooks Joyce TA/N 702 SA-18.....(9)235-8928
Hooper Gwendolyn N SER/FM/SSD 611 SA-12 AID.20137
Hooper James R INR/RNA/NE 4524A.....28418
Hooper Minnie PHA/PVC/PSS 3489 AID.....20990
Hooper Paul M OPR/ASD/BMB 1886.....29548
Hoover Ralph E INR/RCI 7812.....20884
Hope Miriam CM/COD 755 SA-14 AID.....(9)235-1115
Hopkins Joyce A LA/DR 2239 AID.....28279
Hopkins Stephen PPT 302 SA-17.....(9)523-4230
Hopkins William G OC/P B-528.....21090
Hoppel Alice CM/SD/SUP 705 SA-14 AID..(9)235-9113
Hopper Pauline F CU/IVP/PR 400 SA-6...(9)235-1040
Hopper Robert F C 7256.....27688
Hoppin Doris CU/EE 5801.....28054
Horan Hume A M/FSI 1209 SA-3.....(9)235-8754
Horkan James COM/SE/PA 820E AID.....(9)235-8989
Hormats Robert D EB 6828.....27950
Horn Leslie J CDR ACDA/NP/NE 4951.....20613
Horn Margaret A A/SY/SAS 2236.....21040
Hornblow Michael M NEA/PAB 5247.....29552
Horne Marlene ENGR/SP 526 SA-11 AID...(9)235-9806
Horner Gail SER/PM 118 SA-2 AID.....29062
Hornstein Irwin TA/N 702J SA-18 AID...(9)235-8927
Horowitz Herbert E INR/REA 8840.....21338
Horsey Sarah R SCA 6811.....21489
Horton Francis M OC/T 5440.....21641
Horton No ma J O/FA RC/DR-A 2813.....20406
Hostetler Richard W OC/PE-L Bay D SA-13.....70858
Hostie John F INR/RWE 4669.....24488
Hotchner John M PPT 300 SA-17.....(9)523-4307
Hotvedt Alfred ENGR 218 SA-11 AID.....(9)235-9829
Houck Baerbel K NEA 6242.....20541
Houck Frank S ACDA/NP/NE 4951.....23246
Houdek Robert G AF/W 4246.....22637
Houghton Arthur A NEA/IAI 6247.....20920
Houskova Olga FM/LD 619 SA-12 AID.....20166
Housley Janet K ARA/ECA 4906.....20553
Houston Bobbie A/ALS 505 SA-6.....(9)235-8049
Houston Ethel V PPT 210 SA-17.....(9)523-4335
Houston George C OC/P B-528.....22167
Houston Judith A CU/EA 5815.....28043
Houston Robert B PER/REE 7314 SA-15...(9)235-9225
Hovell Julia S A/SY/WFO 4th Fl SA-15..(9)235-1740
Hover Zina M SCA/VO 712 SA-2.....21963
Howard Diane J FADRC/DIR 1239.....23325
Howard Edwin W Jr A/SY/CC 2435.....22412
Howard James F O/ISO 1921.....27765

Howard Lee M MD TA/H 309D SA-18 AID...(9)235-8929
Howard Norman F PA/MS 4831.....20736
Howard Patricia PER/PE 2139.....28108
Howe B Terry A 6316.....23032
Howell Hunt PPC/PIAS 627 SA-14 AID....(9)235-9167
Howell W Nathanial NEA/ARN 6250A.....21019
Howells William D INR/PMT 6638.....22326
Howley Peter CM/ROD 733B SA-14 AID....(9)235-9146
Howze Marlene J PPT 210 SA-17.....(9)523-4335
Hoxeng James TA/EHR 317 SA-18 AID.....(9)235-9012
Hoy Barbara L EUR 6226.....29626
Hoyesen Hal G SY/T/WSB SA-7.....73510
Hoyle Dixon B OES/NET/IM 7824A.....24101
Huang Kang S DG/PC 7333.....29404
Huang Thomas T F L/C 5421.....21367
Hubbard Diana T PPT 362 SA-17.....(9)523-4422
Hubbard Ersie T AFR/SFWA/SMGMG 4527 AID NS..20995
Hubbard Thomas H EXSEC 5655 AID.....28642
Hubbert M Erin CU 434 SA-6.....(9)235-9747
Huber William F INR/P 6845.....28686
Huddleston Lorraine M OPR/LS 2214.....21528
Hudec Robert A FM/CAD 638 SA-12 AID.....20131
Hudec Susan SER/FM/LD 619 SA-12 AID.....20114
Huden Gudrun OFDA 19A05 AID.....25916
Hudlow Charlotte M S/NM 2737A.....23379
Hudson Harold A SER/IT 439 SA-8 AID...(9)235-1882
Hudson Harry S Jr PPT 414 SA-17.....(9)523-4265
Hudson Inez M PPT 210 SA-17.....(9)523-4335
Huff James G EUR/RPM 6513.....22127
Huffcutt Gordon L EB/TCA/TD 5824.....22592
Hugerth Christine S TA 311B SA-18 AID.(9)235-9012
Huggins Joseph O/FADRC/EC 1239.....29265
Hughes Arthur H EUR/WE 5226.....22633
Hughes Betty C GAO/ID 2536A.....21588
Hughes Charles Jr EA/EX 4315.....23242
Hughes David MO/PAV B-930 AID.....28381
Hughes Edward H AG/IIS 511 SA-16.....(9)235-9742
Hughes Eric OC/T 5440.....23455
Hughes F Louise EB 6828.....20396
Hughes Freddie J OC/EX 44A25.....29414
Hughes Harrietta B A/SY/FO 38A00.....23123
Hughes Jane PPT 262 SA-17.....(9)523-4426
Hughes Melissa A/SY/PSI/E 2424.....23108
Hughes Melvyn L PT/DA 3224.....28878
Hughes Patricia AA/AFR 6936 AID.....29234
Hughes Patricia D EUR/SOV 4229.....23457
Hughes Rachel SY/RSB 2428.....22075
Hughes Robert S FADRC/LR 2442-B.....28347
Hughes Ruth B FM/CSD 610 SA-12 AID.....20078
Hughes Teresa A INR/XR 432 SA-6.....(9)235-9417
Huguley Linda PPT 210 SA-17.....(9)523-4335
Hull Robert B Jr DG/EM 2820.....21602
Hume Cameron S/P 7316.....28980
Hume Willis E S/S-EX 7517.....20208
Hummel Arthur W Jr EA 6206.....29596
Hummer Lucy A L/M 5425A.....20858
Humphrey David M OPR/VS B258.....21634
Humphrey Sandra ASIA/EMS 3311 AID.....29074
Humphreys Marvin ACDA/ISP/REG 4487.....29009
Humphries Roz TA/N 400 SA-2 AID.....23942
Hungerford David H M/MED 2260.....23053
Hunsaker Jerry C CU/EX/RPM 4813.....23558
Hunt Anne F GC 6895 AID.....28556
Hunt Cecil M OPIC 726 BT.....21766
Hunt Cheryl A SY/E 2424.....23109
Hunt Dorothy B M/MED 2915.....23401
Hunt Gordon E OPIC 736 BOT.....21796
Hunt Sharon E CA/VO 817 SA-2.....21919
Hunt Yvonne S SER/IT 329 SA-8 AID.....(9)235-1992
Hunter Christopher OPR/VS B258.....21634
Hunter Dallas PPC/PIAS 230 SA-8 AID...(9)235-8420
Hunter Donald C BF/FS 6604 SA-15.....(9)235-9282
Hunter Horace W GAO (AID) 5915.....28786
Hunter Leon J LA/DR 201 SA-8 AID.....(9)235-1940
Hunter Martha R SER/PM 310B SA-2 AID.....29838
Hunter Nora T PM/MC 800 SA-6.....(9)235-9764
Hunter William J OC/T 5440.....20595
Huong Doung Thuan FM/FSD 531E SA-12 AID.....20110
Hurley John J Jr EUR/CE 4228.....22005
Hurley Marvin E NE/TECH 4709 AID.....29734
Hurley Paul EB/IFD/PAS 2833.....20500
Hurley Rachel L L/T 5420.....21736
Hurst Elmer F EUR/EX 5428.....23287
Hurst William H PPT 334 SA-17.....(9)523-4296
Hurt Jean IO/EX 4334A.....21524
Hurwitz Edward S EA/ANP 5210.....29690
Husick Charles AFR/DR/SFWAP 2646 AID.....27886
Hussey Pamela SER/H 625 SA-12 AID.....29637
Huston Harris H M/BAR 7458 SA-8.....22820
Hutchens Roy F GAO/ID 1821.....23276
Hutchins Devonne K PPT 636 SA-17.....(9)523-4324
Hutchins Joseph R OC/PE 2331.....29509
Hutchinson Ann P PPT 386B SA-17.....(9)523-1392
Hutchinson Joseph W SER/MO/PAV B-927 AID....28394
Hutchison Naomi PHA/POP 303 RPE AID...(9)235-9707
Hutson Donald TA/H 305B SA-18 AID.....(9)235-8932
Huybert Carol CM/ROD 731 SA-14 AID....(9)235-9046
Hyatt Patricia R D/IWY.....28979
Hyde Edward R GC/H 628 SA-12 AID.....23045
Hyde Francis AG/SEC 402 SA-14 AID.....(9)235-9727
Hyde Jim H OC/PE-L SA-7.....71416
Hydle Lars H PA/M 6806.....22376
Hylton William D OC/PE 3536.....23430
Hyman Elizabeth H INR/RAR 7534.....21665

I

I'Anson Rowena E PM/NPO 7428.....21835
Ianeva Nedialka M/FSI/SLS 800 SA-3....(9)235-8821
Iauer Jane A GC/AFR 3536 AID.....29261
Ibrahim Lisma N M/FSI/SLS 5602 SA-15..(9)235-9395
Ichiuji Joseph FM/LD 619 SA-12 AID.....20116
Ide William C PPC/DI 570 SA-14 AID....(9)235-9207
Ifft Edward M PM/DCA 7424.....27972
Ifill Donna G D/HA:HR 7802.....21181
Ihara Ruth ACDA 8th Fl SA-6.....(9) 235-9795
Ihnat Elsie NEA/INS 5251.....21022
Illing Robert F AF/E 5240.....23355
Imhoff Gary COM/ASIA 803C SA-18 AID...(9)235-8986
Imirie Scott F Jr OPR/GS 1493.....21666
Imus Richard H EA/EP 5310.....29391
Inafuku Sumiko ACDA 8th Fl SA-6.....(9)235-9788
Ingalls Edith M OES/ENP 7819.....27964
Ingalls Irene R L/M 5425A.....28536
Ingold Elizabeth J PPT 220 SA-17.....(9)523-3993
Ingraham Edward C EA/IMS 5315.....21236

Ingram Geraldine FM/DCD 633 SA-12 AID.....24283
Ingram Larry D AG/OC 549 SA-14.....(9)235-9220
Ingram Pamela D SER/INC 2842 AID.....29371
Ireland Michael J MO/OM 3316 AID.....29076
Irons Clement I MO/PP 3328 AID.....28972
Irwin Frank P WRDCO 801 SA-6.....(9)235-9614
Irwin Robert E O/ISO 1921.....21290
Isaac Josephine TA/AGR 2237 AID.....22347
Isaac Rhoda S OPA 2851 AID.....21850
Isaacs Arnold M CDA/FS/POL 2417A.....29776
Isenman Paul AA/PPC 3758 AID.....28261
Island Jacques R A/SY/CIC 2435.....22412
Ito James A SER/FM/RSD 519 SA-12 AID.....20182
Ivie Ellen C D/IWY.....22875
Ivie John A/FBO 317 SA-6.....(9)235-9498
Ivory Vicky ACDA 5743.....20816

J

Jacaruso Jerold W A/OC-N 44A22A.....23868
Jackson Aaron T FADRC/PBR 1758.....29570
Jackson Albert G FADRC/PBR 1758.....28236
Jackson Athens H SER/IT 323 SA-8 AID..(9)235-1965
Jackson Audrey I MO/OPM 211 SA-2 AID.....28542
Jackson Brenda D PPT 662 SA-17.....(9)523-4378
Jackson Brenda H CU/P 4821.....23575
Jackson Carol J BF/OF/AD 4705 SA-15...(9)235-9250
Jackson Carolyn M/MED 2916.....22198
Jackson Charles E OPR/GS B-229.....21672
Jackson Charles G S/S-I 7241.....23836
Jackson Cheryl R W SER/PM 124 SA-2 AID.....28566
Jackson Cheryl Y PPT 210 SA-17.....(9)523-4335
Jackson Donald W SY/PSI 4001 SA-15....(9)235-1659
Jackson Eileen F SER/ENGR 620 RPC AID.(9)235-9006
Jackson Evelyn C ES/CCS 5655 AID.....28560
Jackson Frances E IO 6327.....20520
Jackson Gregory PPT 414 SA-17.....(9)523-4265
Jackson Henry A OC/T 5440.....29553
Jackson Ioanna COM/TR 812 SA-18 AID...(9)235-8889
Jackson Isaiah A Jr AISA 608 SA-18 AID(9)235-8857
Jackson James A DM/DS/A 725 SA-12 AID.....20092
Jackson Jean D S/CPR 1238.....20291
Jackson Jean M PPT 362 SA-17.....(9)523-4427
Jackson Jean SER/PM 126 SA-2 AID.....28736
Jackson Joan E DM/CCC 728 SA-12 AID.....20122
Jackson Johnnie L M/MED 2916.....22199
Jackson Josephine S SER/MO/ADM 3417A AID....23802
Jackson Leroy AFR/CDF 4536 AID.....28182
Jackson Lucius A A/SY/T 3810A.....20914
Jackson M Celeste BF/OF 4705 SA-15....(9)235-9257
Jackson Marjorie W J EA/RA 4310.....22343
Jackson Pamela L O/FADRC/DA 1239.....29569
Jackson Patricia A INR/STA 6524A.....20339
Jackson Robert A ARA/PAN 4912.....24980
Jackson Selma C SER/MO/OPM 3312 AID.....23800
Jackson Sheila J PER/MGT/OS/AR 1333.....22645
Jackson Tennessee AFR/CWR 3318 AID.....20593
Jackson Valerie B NEA/IAI 6247.....21481
Jackson Yvonne MO/TT 1247 AID.....29145
Jacob Joan M SSM 3420 AID.....22258
Jacobs Joseph W TA/H 306F SA-18 AID...(9)235-9020
Jacobs Marilyn J MO/GS 124 SA-2 AID.....22963
Jacobs Martin IO/ML 6334A.....20340
Jacobs Mildred M FM/CSD 610 SA-12 AID.....20078
Jacobs Mildred R EB/IFD/OIA 3830.....22316
Jacobs Stephen H A/SY/I 2418.....20408
Jacobs Susan CA/VO 815 SA-2.....22922
Jacobsen Anna M EUR/SOV 4225.....21401
Jacobsen Merriam J PPC/EMS 3665 AID.....28342
Jacobson Dorothy J NESA/DP 6642 AID.....29114
Jacobson Iris G CU/IVP 400 SA-6.....(9)235-9877
Jacobson Jerome J GC/M&A 6892 AID.....28218
Jacobson John MO/CRM 3209 AID.....29052
Jacobson Julia S/S-S 7241.....20318
Jacobson Linda M IO/OIC 1428A.....27271
Jaffe Irene B INR/RSE/R 4749.....23288
Jakobsson Lester T INR/MP 6845.....29674
James Alan G S/AR 6313.....29793
James Alma F NEA/ARP 5248A.....23614
James Arlene CU/FS 223 SA-6.....(9)235-9436
James Barbara A AF/EX 3513A.....23429
James Charles A ASIA/NE 6480 AID.....29256
James Daniel J PM/SAS 7418A.....27774
James Hazel D OPR/ST 1244.....20435
James Herbert PA/M 6810.....22224
James John P PHA/POP/LA 316 RPE AID...(9)235-9677
James Robert E COM/TR 810 SA-18 AID...(9)235-8889
James Sue INR/P 6845.....28500
James Ullmont SER/PM 300 SA-2 AID.....29718
James Wylma H OPR/LS 2105.....21118
Jameson F R D/HA-ORM 2526.....28344
Jameson Leonard A DM/DS/A 725 SA-12 AID.....20036
Janeway Michael C S 7246.....28904
Jansen William H ASIA 609 SA-18 AID...(9)235-8980
Jaquiss Melinda K OES/APT/BMP 4333.....21444
Jarek Albert W S/S-EX 7517.....20929
Jarman Jacqueline A OPR/LS 2204.....20662
Jarmon Hattie SER/IT 260 SA-8 AID.....(9)235-1980
Jarosick Jane DM/CC 735 SA-12 AID.....20122
Jarrell John Jr A/SY 4th floor SA-15..(9)235-9350
Jasik John J Jr CU/ARA 5806.....22292
Jaworski Ronald R OC/T 5438.....20595
Jauchem C R FM/STF 710 SA-12 AID.....20082
Jay Anothy CA/VO 611 SA-2.....21960
Jee Arlen W PHA/POP 209B RPE AID.....(9)235-8052
Jefferson Brenda C EXSEC 3534 AID.....29104
Jefferson Emmalita AFR/DR/ESAP 2450 AID.....28286
Jefferson Ernest G PER/MGT/OS/CC 1329.....21225
Jefferson James C DM/CC 725 SA-12 AID.....20122
Jefferson Leslie B OC/P B-528.....21268
Jelich Ann SY/EX 2509.....21596
Jelley Robert E INR/REC/CDC 8448.....21145
Jelley Susan E OES/OFA/FA 3214.....22883
Jenkins Anthony C PPT 636 SA-17.....(9)523-4240
Jenkins Barbara A OES/ENP/EN 7822.....22311
Jenkins Claretta S FM/DCD 635 SA-12 AID.....20096
Jenkins Cozette D FADRC/DIR 1239.....23538
Jenkins Elaine R SCA/VO 713 SA-2.....21922
Jenkins George C OPR/ST 1048-A.....22987
Jenkins George R SER/FM 619 SA-12 AID.....20113
Jenkins Jack D PPT 600 SA-17.....(9)523-4415
Jenkins Jodi C OES/EX 7825.....21248
Jenkins John A PPT 216 SA-17.....(9)523-4369
Jenkins Juanita NE/NENA 6929 AID.....23852
Jenkins Kempton B M/FSI 1209 SA-3.....(9)235-8753
Jenkins Maurice E FADRC/DR-A 2813.....20407

Jenkins Thomas S SY/I/WFO 4419 SA-15..(9)235-1045
Jenkins Wardell L OC/T 5440.....29554
Jennette William FFP 529 SA-14 AID....(9)235-9671
Jennings Albert T A/FBO 327 SA-6.....(9)235-9510
Jennings Bill J OC/T 5440.....23455
Jennings Verne H Jr Capt INR/DDC 6635.....29032
Jennings William J DM/CC 736 SA-12 AID.....20122
Jensen Don C NEA/EX/BUD 4247.....22848
Jerabek Milan W EUR/P 5229.....20851
Jerew Christine L EUR/CAN 5227.....23222
Jesequel Andre J PM/MD 487 PP AID.....(9)235-9098
Jesswein Pamela J CU/EX/AD 4809.....23118
Jeter Howard F OES/OFA/OCA 5216.....23262
Jeter Mary V PPT 636 SA-17.....(9)523-4357
Jett Dennis C EB/ORF/FSE 3524A.....26324
Jeyakaran Rachel C M/FSI 5602 SA-15...(9)235-9395
Jhin Paul MO/OPM 3312 AID.....23800
Jillson Anne D IO/SCT 1429.....23511
Jimney Richard F OPR/VS B-258.....21634
Joe Gwendolyn H MP/A 1060A AID.....22978
Johannesen Jean M AF/E 5240.....20668
Johe Richard E EB/TCA/MA 5826.....21313
John Gerald L OPR/ST 532 SA-6.....(9)235-9531
John Jeannette AFR/DR/PSS 2485 AID.....23947
John Yvonne J AFR/SFWA/ELC 4531 NS AID.....26951
Johns Geraldine K FADRC/DIR 1239.....23325
Johnson Amalya A ACDA/NP 4930.....28687
Johnson Angelique B PPT 414 SA-17.....(9)523-4265
Johnson Audrey T CU/IVP/PR 435 SA-6...(9)235-9472
Johnson Barbara A H 7521.....21608
Johnson Barbara A OC/P 44A30.....20671
Johnson Barbara C BF/OF 6112 SA-15....(9)235-9298
Johnson Barbara R SER/MO/PAV B-932 AID.....28400
Johnson Betty C S/IG 2317.....20154
Johnson Carl J PER/ES/RET 1251.....23300
Johnson Charles PHA/POP 312 RPE AID...(9)235-8615
Johnson Charles B ARA/USOAS 6495 AID.....29482
Johnson Charles K PER/FCA/SO 2809.....21417
Johnson Cozetta D L 6419.....22630
Johnson Daisy SER/ENGR 274 SA-11 AID..(9)235-9811
Johnson Dana J PA/HO 622 SA-2.....21984
Johnson Daniel MO/GS Whse AID.....70197
Johnson Darryl N EUR/EE 5217.....23655
Johnson David OPR/VS B-258.....21634
Johnson David L SCA/VO 511 SA-2.....21970
Johnson David Lee MP/C 1054A AID.....29714
Johnson Donald C ARA/CEN 4911.....22152
Johnson Earl J HA 7803.....20314
Johnson Edna FADRC/PBR 1756.....28682
Johnson Elizabeth L AFR 3325 AID.....28964
Johnson Frances B ES 6847 NS AID.....27052
Johnson Frances T PER/MGT/RMR 1609.....23384
Johnson Francis E ACDA/A/CS 5666.....28666
Johnson Frank K DG/MED 2260.....22868
Johnson Gable Jr PPT 870 SA-17.....(9)523-4286
Johnson Geraldine CM 744 SA-14 AID....(9)235-9139
Johnson Gilbert M INR/RAF 4635.....28739
Johnson Glenn TA/AGR 2246 AID.....27933
Johnson Hariadene AFR/DR 2495 AID.....28254
Johnson Harold J Jr GAO/ID 1821.....23276
Johnson Henry P LA/DP 3913 NS AID.....23362
Johnson Howard V EB/EX/MC 5818.....21157
Johnson James T M/CT 2238.....27796
Johnson Jean A CU/AF 4820.....23281
Johnson Jesse R FFP/ES 538 SA-14 AID..(9)235-9214
Johnson Jessie L PPT 662 SA-17.....(9)523-4378
Johnson Joan FFP/FFD 411 RPE AID.....(9)235-9671
Johnson Joel B WRDCO 801 SA-6.....(9)235-9614
Johnson Joseph E PPT 232 SA-17.....(9)523-4408
Johnson Juanita ACDA/NP/NE 4951.....23679
Johnson Judith R EA/VLC 5206.....21699
Johnson Julia B SER/MO/PAV B-927 AID.....28140
Johnson Kim M CA/VO 713 SA-2.....21943
Johnson Linda SER/PM 225 SA-2 AID.....28551
Johnson Mary L PM/PIC B-2 SA-2 AID.....23628
Johnson Mary L ARA/ECP 3238.....20465
Johnson Mattye L PPT 210 SA-17.....(9)523-4335
Johnson Michael L OC/P B-528.....21090
Johnson Morris GS/MTB B-229.....21672
Johnson Muriel B AA/NE 6724 AID.....29118
Johnson Pauline G GC/M&A 6892 AID.....28277
Johnson Paxton B CU/YSS 4328.....21054
Johnson Peter B ARA/PPC 6915.....23722
Johnson Philip K Jr PER/FCA/EUR 26A11.....20251
Johnson Queen P SER/PM 209 SA-2 AID.....28184
Johnson Richard G REE/BEX 7314 SA-15..(9)235-2169
Johnson Robert D EUR/CE 4228.....22135
Johnson Roy H MO/OM 3312 AID.....23800
Johnson Ruth M OC/S 6442.....22008
Johnson S Maxine OES/NET/IM 7824A.....23978
Johnson Samuel L FADRC/LR 2442-B.....28347
Johnson Sharon E PPT 210 SA-17.....523-4163
Johnson Sidney L FADRC/PBR 1758.....29570
Johnson Stephen T EB/OFP/FFD 3427.....21125
Johnson Theresa A CU/IVP 437 SA-6.....(9)235-1060
Johnson Theresa F CU/EA 5817.....23147
Johnson Thomas N BF/FS 6713A SA-15....(9)235-9321
Johnson Vernice ES 5665 NS AID.....28568
Johnson Virginia ARA/MGT/FM 3260.....23336
Johnson Walter T OC/T 5440.....20585
Johnson Wilhelmina ASIA/DP 3208 AID.....29047
Johnson William AFR/DS 4536 AID.....28254
Johnson William F AA 503E SA-18 AID...(9)235-9054
Johnson William Jr MO/CRM B-461 AID.....28392
Johnson Willie OC/PE-E/A 2306 SA-7.....79386
Johnson Zelma E O/ISO 1921.....22830
Johnston Ernest B Jr E 7250.....21089
Johnston Felton M OPIC 808 BOT.....21652
Johnston Gerald FFP/FDD 410 SA-16 AID.(9)235-9713
Johnston Loretta B HA 7813.....21385
Johnston Marilyn K LA 206 SA-8 AID....(9)235-1379
Johnston Ronald B Oc/PE-R 2110 SA-7.....79537
Johnstone Isabel J A/SY/CC 2435.....22412
Johnstone L Craig S/S-S 7241.....20318
Jones Austina H INR/RWE 4644.....27110
Jones Barbara E BIC/OMP/CRD 7721 Commerce...20623
Jones Barbara J PA/HO 622 SA-2.....21929
Jones Carol A CU/BFS 4825.....22847
Jones Charles D BIC/OMP/CRD 7725 Commerce...21132
Jones Charlotte M LA/DR 2242 AID.....29395
Jones Christine D R AF/E 5240.....29743
Jones Clifford S USSS 2117A.....29738
Jones Connie AG/AUD 509 PP AID.....(9)235-9190
Jones D Lowell SCA/VO 808 SA-2.....22915
Jones Darlee I AFR/CWR 3323 AID.....29101
Jones Delores L PM/ISP 7323.....28018

Jones Doria BF/FS/AD/AA 6110 SA-15....(9)235-9248
Jones Douglas M TA 412 SA-18 AID.....(9)235-8993
Jones Earl M Jr BF/OB/SAT 1133.....27820
Jones Earline LA/SA 5258 AID.....28440
Jones Edwin F INR/REA 8840.....20908
Jones Ellis O HA 7802.....22741
Jones Ernestine D PPT 414 SA-17.....(9)523-4265
Jones Esther ACDA/WEC/ATE 4660.....23788
Jones Eugene F OC/T 5440.....23551
Jones Evelyn M FADRC/PBR 1758.....28483
Jones Faye L PPT 414 SA-17.....(9)523-4265
Jones Frances A PER/PPM 3712 SA-15....(9)235-1001
Jones Gary C PM/MC 800 SA-6.....(9)235-9777
Jones George E OC/T 5440.....29554
Jones George MO/CRM 2678 AID.....23983
Jones Harold M AFR/DR/ARD 2480 AID.....28168
Jones Harriet C INR/EX 6639.....22085
Jones Harry E M/MO 7533.....23798
Jones Henry N A/SY/PRS 2530.....23897
Jones Iris A PPT 210 SA-17.....(9)523-4334
Jones Katheryne LA/DR 3247 AID.....23521
Jones L P OC/T 5440-G.....23418
Jones Lenora CM/SOD 671E SA-14 AID....(9)235-9147
Jones Leona V PPT 520 SA-17.....(9)523-4333
Jones Leotha R OC/T 5440.....21640
Jones Margaret C EB/OT/STA 3331.....20645
Jones Mary AFR/DR 2497 AID.....29780
Jones Mary L PPT 730 SA-17.....(9)523-4370
Jones Mary R REE/BEX 7314 SA-15.....(9)235-9400
Jones Mary Rita C IO/EX/DAR 3428.....27992
Jones Melvin AFR/CWR 3327 AID.....22928
Jones Munro P S/IG 6821.....28036
Jones Nadine S M/FSI/INC 1106 SA-3....(9)235-8708
Jones Norma B OC/T 5440.....23418
Jones Ralph E SER/IT 440 SA-8 AID.....(9)235-1879
Jones Richard H EB 6826.....21644
Jones Robert O CU/IAP 4821A.....29018
Jones Roderick L M/FRM/FM/FC 1132.....27820
Jones Ruby L NE/EMS 3321 AID.....22185
Jones Ruby W PPT 414 SA-17.....(9)523-4266
Jones Theresa P INR/REC 8646.....29348
Jones Tony R FADRC/PBR B-884.....23299
Jones Velma L PPC/PIAS 667 SA-14 AID..(9)235-9836
Jones William A DM/DS/C 717 SA-12 AID.....20032
Jones William C III INR/DDC/OIL 8732.....20370
Jonietz Karl K EUR/CAN 5227.....21097
Jonke Rudolph MO/OM 3316 AID.....27668
Jordan Amos A T 7208.....28074
Jordan Bernard N SER/MO/PAV B-930 AID.....28376
Jordan Christine C PPT 770 SA-17.....(9)523-4254
Jordan Colleen E NEA/ARP 5248A.....20714
Jordan Dan J CDA/FS/EA 2332A.....23312
Jordan Debra A FADRC/DR 1239.....20395
Jordan Delphine R PPT 562 SA-17.....(9)523-4293
Jordan Eloise L CU/ARTS 422 SA-2.....22822
Jordan Frances MO/TR 12A43 AID.....28282
Jordan Jeanne G FM/RSD 519 SA-12 AID.....20182
Jordan Kay AFR/DR/PSS 2485 AID.....23947
Jordan Lillian A T PER/MGT/OS/R 1817.....27914
Jordan Louise SER/IT 260 SA-8 AID.....(9)235-1870
Jordan Marcia J PM/SSP 7418.....23950
Jordan Philip L COM/SE 820A SA-18 AID.(9)235-8864
Jordan Robert L OPIC 750 BOT.....21854
Jorden Mary SER/PM 300C SA-2 AID.....29608
Jourdin Willis OPIC/ID 738 BOT.....27825
Joyce David BF/OF/AD/RR 6205 SA-15....(9)235-9242
Joyce David C ARA/MGT/FM 3260.....23336
Joyce Helen E BF/OF 6804 SA-15.....(9)235-9330
Joyce John M S/MS 7246.....28704
Judd Carolyn J OC/T 5440-G.....23418
Judkins Christine C FS/FD 6709 SA-15..(9)235-9303
Judy Kerlin O SER/MO/PAV B-263 AID.....20654
Juergens Jack REE/BEX 7314 SA-15.....(9)235-9390
Jung Elizabeth M A/SY/RSB 2428.....22075
Jung Lucille BF/OB/SAT 1133.....21691
Juni Barbara L PPT 232 SA-17.....(9)523-4408
Juni Frank E SY/WFO 4001 SA-15.....(9)235-9346

K

Kachigian Susan L PER 7314 SA-15.....(9)235-9235
Kachulis Louis C A/SY/DO 3811.....21435
Kadera Fred A OC/P B-528.....22936
Kadilis John J BEWT 4323 Commerce.....189-4655
Kahan Jerome PM 7317.....28698
Kahn Louis IO/IEP 5321.....28593
Kahn Merrill Joan CU/EE 5801.....22490
Kahn Samuel TA/N 714B SA-18 AID.....(9)235-8939
Kain Joan PHA/PVC/OPNS 3916 AID.....21799
Kaiser Robert E OPR/VS B-258.....21634
Kaklikian Harry Z OC/SA 44A20.....23425
Kalas Wayne P PPT 780 SA-17.....(9)523-4254
Kalivetenos Rose PPT 700 SA-17.....(9)523-4248
Kalner Jay E INR/STA 6524A.....20926
Kalodimos Magdeline G DG/PC 7333.....29418
Kamens Gerald L NE/EI 5318 AID.....23814
Kamer Helen L NEA 6242.....29589
Kamman Curtis W S/MS 7246.....28705
Kammerer Kelly C GC/LPC 6879 AID.....28405
Kamoga Frederick K M/FSI 900 SA-3.....(9)235-8820
Kanchanadul Prapas M/FSI 5201A SA-15..(9)235-9395
Kane Anne K IO/EX/ADM 5333.....21662
Kane Ellen CU/ACS 420 SA-2.....22764
Kane Ellen M A/OS 234 SA-6.....(9)235-9600
Kane N Stephen PA/HO 605 SA-2.....21923
Kanter Arnold L PM/ISP 7323.....28681
Kanter Irving M PPT 338 SA-17.....(9)523-4232
Kaplan Joyce B CU/FS 223 SA-6.....(9)235-9436
Kaplan Phillip S S/P 7419.....20398
Kaps Helen OPR/LS 2212.....23492
Karam Jalil TA/H 308B SA-18 AID.....(9)235-9090
Karinshak Judith A S/AB 7260.....23232
Karkashian John E M/CT 2238.....28541
Karson Samuel M/MED 2906.....22868
Kaschak William G LA/DR 2248 AID.....28669
Kashurba Richard A DM/IM 714 SA-12 AID.....20084
Kasrai Joyce A AF/I 5238.....20905
Kassebaum Cary L PHA/PROG 3670 AID.....21892
Kassin Jodi M/FSI 1100 SA-3.....(9)235-8784
Kates Ronald L AF/C 4242.....22216
Katz Herman ASIA/PD 702C SA-18 AID....(9)235-8951
Katz Julius L EB 6828.....20396
Katz Ronald D/LOS 4321.....29514
Katz Sheryl ACDA 5534.....21064
Kauffin Herbert W 870 SA-17.....(9)523-4368
Kauffin Mittie M PPT 232 SA-17.....(9)523-4408

Kauffman Kenneth M DAA/IIA/IA 3847 AID.....20833
Kaufman Charles L CM/EPD Pa. AID....(717)782-2288
Kaufman Helene PHA/POP 301 RPE AID....(9)235-9705
Kaufman Paul C REE/EMP 7507 SA-15.....(9)235-9409
Kaufman Ruth H SER/IT 301 SA-8 AID....(9)235-1873
Kaufmann Judith R EUR 6221A.....21848
Kaulaity Martha ACDA/WEC/ATE 5846.....21623
Kaulfuss Ernest J GAO 4908 AID.....20000
Kauzlarich Richard D EB/IFD/OIA 2535.....22728
Kavaler Howard C PPT 770 SA-17.....(9)523-4254
Kawamoto Yukio SCS 1805.....21423
Kay Irene CM/SOD/OSC 668 SA-14 AID....(9)235-9855
Kay Stanley GC/H 319D SA-2 AID.....29839
Kazanowski Eileen F BF/FS 6802 SA-15..(9)235-9383
Keane John F ARA 6263.....29226
Kearney Calvin E OC/T 5440.....23455
Kearney Richard D L 4535A.....28134
Kearns Roberta B FADRC/PBR B-884.....20932
Kearse Dovie L PM 419 SA-18 AID.....(9)235-9070
Keathley Jerrell G A/OASIS 3424.....23510
Keating Marjorie C S/CPR 1237.....23171
Keating Terry M BF/FS 6205 SA-15.....(9)235-9310
Keaton Sandra H PER/MGT/RMR/PR 1609.....23382
Keefer Edward C PA/HO 617 SA-2.....21899
Keegan Mary Ann L M/MO 7427.....26983
Keeler Eileen M REM/EMP 7314 SA-15....(9)235-9387
Keeling Gail E PER/ES/RET 1251.....23300
Keene Douglas R PM/SAS 7418-A.....28130
Keeny Spurgeon M Jr ACDA/D 5934.....28462
Keerdoja Liina FADRC/LR 2442-G.....22053
Keesee Allen OPIC 714 BOT.....21766
Keeton Edward D INR/RWE 4665.....23351
Kegley Robert A OC/PE/R 2104 SA-7.....79520
Keiper Harry E OPR/VS B-258.....21082
Keiter Samuel EB/OA/AVP 5535.....22438
Keller Audrey M PER/ES 1822.....21212
Keller Barbara M S/S 7224.....28448
Keller Margaret H PPT 700 SA-17.....(9)523-4252
Kelley Dorothy M SER/MP 1066 AID.....20216
Kelley Katherine G AG/OAS 409 SA-16...(9)235-9636
Kelley Robert K S/AS 1004.....24252
Kellinger Nellita L FADRC/DA 1239.....29569
Kellner Kenneth J A/SY/CC 2435.....22412
Kellogg David L OC/PE-M SA-7.....72218
Kelly Diane E INR/XR 432 SA-6.....(9)235-9416
Kelly Elijah S/S-I 7241.....23836
Kelly Gary K OC/T 5438.....20595
Kelly J Michael AA/SER 565 SA-14.....(9)235-1840
Kelly Jim AFR/DR/SFWAP 2646 AID.....26330
Kelly John J INR/CIS 7516.....22585
Kelly John T A/SY/PTS 4705 SA-15.....(9)235-9461
Kelly Kevin LA/DR 2253A AID.....29484
Kelly Letitia A AID/A 5758.....20108
Kelly Louise H OPR/LS 2212.....23492
Kelly Lyn CM/SOD 668 SA-14 AID.....(9)235-9855
Kelly Shepard W A/SY/PTS 7943 SA-7.....72463
Kelly William K OFDA 1262A AID.....25916
Kem Sos M/FSI/SLS 5114 SA-15.....(9)235-9395
Kemp Catherine C A/SY/FO 38A05..... 23124
Kemp Dorothy NE/CD 4440A AID.....29220
Kemp Weaver L FADRC/PBR 1659.....28682
Kempel Dolores C BF/FS 6116 SA-15.....(9)235-9329
Kemper Joseph M AFR/EMS 5910 AID.....23372
Kemper Patricia P A/OPR/ASD 1885.....21586
Kenefick Thomas P AG/IIS 511H RPE AID.(9)235-9732
Kenley Tyrone OC/P B-528.....23094
Kennedy Ann G SER/IT 425 SA-8 AID.....(9)235-1882
Kennedy Bowen K PER/FCA/EUR 26A11.....20251
Kennedy Charles A NEA/EGY 6251.....22660
Kennedy Donald AFR/DR/SFWAP 2646 AID.....27886
Kennedy Donald A O/ISO/FADPC 1921.....20240
Kennedy Donald N OC/PE/R 2102 SA-7.....79520
Kennedy E Ruth NE/TECH 4709 AID.....29734
Kennedy Kathleen PA 6806A.....29606
Kennedy Maria PM/PS&CD 409 SA-14 AID..(9)235-9124
Kennedy Marie S AG/SEC 402 SA-16.....(9)235-9727
Kennedy Mary T PA/MS/ML 4827A.....22353
Kennedy Mary V S/S-O 7516.....21512
Kennedy Patrick F M 7207.....28867
Kennedy Robert ACDA 5743.....20844
Kennedy Robert C M/FSI 1209 SA-3.....(9)235-8754
Kennedy Thomas F PPT 780 SA-17.....(9)523-4254
Kenney Annie W FADRC/PBR 1756.....20984
Kenny Gregory B CU/NEA 4421.....23444
Kent Jack PIAS/CPI 230 SA-8 AID.....(9)235-8420
Kent Robert W SCA/VO 700 SA-2.....21896
Kent Zolita F FADRC/DIR 1239.....23603
Kenyon Michael CM/ROD 722 SA-14 AID...(9)235-9105
Keogh Dennis W AF/S 5526.....28433
Keough Rosemary INR/XR 432 SA-6.....(9)235-9426
Kepler Jean M. EA/EX 4311.....20658
Keppler William E Jr GAO/FAG 2536A.....21588
Kerins Jane EOP 2663 AID.....29808
Kerley Ernest L L 4535A.....22107
Kern Anthony M DG/EM 2820.....22818
Kernan Lelia F CU/P 4821.....23666
Kerr Donna L PER/FCA 2328.....21732
Kerrigan William M CA/FS/E-C 2417A.....29764
Kesler Carol J ASIA/PD 613 SA-18 AID..(9)235-8960
Kesler John T S/NM 2737A.....28497
Kessler Earl A REE/BEX 7314 SA-15.....(9)235-2168
Kessler Judd L GC/LA 5917 AID.....23272
Ketch Madeline I PPT 662 SA-17.....(9)523-4378
Ketchersid Donna J M 7210.....20549
Keyes Charmaine V AF/I 5238.....22279
Keyes James D SER/SYS 5758 AID.....22995
Keyes Mary E NE/DP 6723C AID.....23850
Keys Betty S O/ISO 19A16.....22845
Khajenouri Fereidoun FSI 5806A SA-15..(9)235-1537
Khan Louis IO/CMD 5321.....20600
Kheang Limhak M/FSI 5602-D SA-15.....(9)235-9395
Khin U M/FSI/SLS 5806A SA-15.....(9)235-9395
Kidd Patricia E PPT 214 SA-17.....(9)523-4334
Kidston Geraldine SER/IT 440 SA-8 AID.(9)235-1880
Kidwell Gladys S FS/FD/V 6804 SA-15...(9)235-9330
Kidwell Kenneth C OC/S 6442.....22581
Kiefer Leslie A ARA/PAN 4914D.....214960/24980
Kiefner Janet C INR/EX 6639.....22502
Kiker Ruth EA 6206.....29596
Kilarny M Patricia A/SY/DASS 2513.....20404
Kilburn Jane B AAG/W 529 SA-14.....(9)235-9197
Kilgore John D SER/H 630B SA-12 AID.....23780
Killinger Suzanne PM/PS 100B SA-2 AID.....22954
Killoran Thomas F BEX 7314 SA-15.....(9)235-9236
Kilpatrick Elizabeth SER 651 SA14 AID.(9)235-2274
Kilpatrick Richard N EA/J 4210.....23152

Kim Edward S C ENGR/SP 213 SA-11 AID..(9)235-9820
Kimball John C PA/MS 4827A.....28203
Kimball Rita PHA/POP/DEA 201 RPE AID..(9)235-9692
Kimbro Rex E PPT 800 SA-17.....(9)523-4390
Kimbrough Clara B AFR/SFWA/ELC 4531 AID.....26951
Kimm Peter M SER/H 625 SA-12 AID.....29637
Kimmel James SSM/P/CF 3420 AID.....23592
Kincaid Jack R OC/PE 3536.....23430
Kincaid Mary E PER/FCA/NEA 2830.....23306
Kincaid Patricia M M/FSI 402 SA-3.....(9)235-8838
Kincannon Kathryn FFP 521 SA-14 AID...(9)235-9193
Kindel Karl K LA/DR 207 SA-8 AID.....(9)235-1231
King Barbara M FADRC/PBR B-844F.....22518
King Donald R OES/ENP/EN 7822.....29278
King Elizabeth R ACDA 5499.....20972
King Elve C LEG/CSS 2895 AID.....28321
King Emma A FS/FD/V 6713A SA-15.....(9)235-9274
King Joan D FM/ESD 508 SA-12 AID.....20024
King Joseph DB DG/MED 2906.....23554
King Karen D A/SY/EX 2517.....21032
King Kermit C SER/IT 433 SA-8 AID.....(9)235-1868
King Lance M OES/NET/IM 7824A.....24752
King Lenzy O/ISO 1921.....20240
King Marguerite C PM/ISP 7430.....21027
King Philip A OPR/SPS 1889.....22039
King Raymond A FM/ASD 524 SA-12 AID.....20162
King Samuel L PER/ES/BA 1822.....22283
Kingery Helen PHA/POP/R 309 RPE AID...(9)235-9698
Kingman Linda A PPT 232 SA-17.....(9)523-4408
Kingsberry Ida OPIC 836 BOT.....29643
Kingsley Carolyn E PER/G 7327.....22826
Kinnell Roberta L EUR/EX 5424.....20519
Kinnelly Francis M OES/APT/SA 7823.....22432
Kinney Jeanne L NE/EMS 3321 AID.....28516
Kinney Stephanie S DG/PC 7333.....29404
Kinsley Steven C NE/CD 4715A AID.....28274
Kinter George OES/ENP/EN 7822.....22311
Kiper Ayse M M/FSI 5501 SA-15.....(9)235-1537
Kirby Alice L M 7207.....28877
Kirby Marie AFR/DR/HN 2490 AID.....28175
Kirby Marvin N CU/EX/AD 4805A.....23208
Kirby William A Jr INR/RNA 4524A.....29446
Kirchner Debbie A PPT 770 SA-17.....(9)523-4254
Kirincich Elizabeth PPT 232 SA-17.....(9)523-4408
Kirk C Darlene OPR/GS Recept Dipl Lobby.....28469
Kirk Diane EA/VN 3312 AID.....29342
Kirk Gloria C A/AID 5894 AID.....28578
Kirk Roger INR/DD 6531.....22436
Kirkham Mark M M/FRM/FM 1133.....21150
Kirkland Dianne PPT 870 SA-17.....(9)523-4286
Kirkpatrick Brian S AF/W 4250.....20842
Kirkpatrick Robert W A/BF/OB/RME 1331.....21014
Kiser Carolyn A ENGR/SP 202 SA-11 AID.(9)235-9809
Kissal Maria J SY/I 4th Floor SA-15...(9)235-1740
Kitay Michael G GC/H 626B SA-12 AID.....23544
Kitchens Allen H PA/HO 603 SA-2.....21924
Kitchings Rodney J CU/EX/AD 4417.....23194
Kitterman Lucille A ARA/ECA 4906.....22296
Kjellmark Charlotte AA 509B SA-18 AID.(9)235-9003
Klaiber Mary ACDA/D/IS 6510A.....20224
Klaiber Wolfgang ACDA 5743.....20816
Klaus Stephen COM/NE 811F SA-18 AID...(9)235-8908
Klechko Elizabeth D L/PM 6429.....27838
Klecka Ivan T M/FSI 1209 SA-3.....(9)235-8754
Klee Herbert Jr OPR/ST 1244.....22587
Kleiber Norma L M/FSI/SLS 901E SA-3...(9)235-8816
Kleibocker Jenness A/SY/I 2418.....23186
Klein John FM/ASD 524 SA-12 AID.....20162
Klein Stephen AFR/DR 2497 AID.....29780
Kleinkauf Therese REE/BEX 7314 SA-15..(9)235-9230
Klem Stanley J FADRC/PBR B-844E.....20839
Klieforth Leslie A M/MO/R 7529.....20672
Klimecko Bernice T ARA/CAR 3244.....23454
Kline Brian E SER/MP 19A02 AID.....29726
Kline Caron L SCA/VO 813 SA-2.....21907
Kline Donovan W OC/P 44A30.....22579
Kline Harold P OC/T 5440.....21380
Kling Carol J AA/ASIA 6212 AID.....29223
Kling Susan M ARA/PPC 6915.....23722
Klingaman Susan M EUR/CE 4228.....22155
Kloewer Susanne OES/NET 7830.....24361
Klontz Elizabeth A BF/FS 7717 SA-15...(9)235-1950
Klosson Boris H PM/DCA 7424.....29778
Knauf Barry SSM/P/CF 3410 AID.....24207
Knecht Peter A PA/MS/ED 4835.....21143
Knee Roma D LA/MRSD 3253 AID.....23304
Knickerbocker James F OPR/ST 528 SA-6.(9)235-1710
Knight Frances G PPT 600 SA-17.....(9)523-4412
Knight Lee T FADRC/PBR 1758-D.....29570
Knight Sylvia CM/SD/POL 713 SA-14 AID.(9)235-9108
Knight William CM/ROD 729 SA-14 AID...(9)235-9117
Knobloch Joan M NE/DP 6443 AID.....29136
Knoll Jerry NE/NENA 6929 AID.....23852
Knoll Lois E CU/EA 5811.....27172
Knott Judy L A/OS 234 SA-6.....(9)235-9600
Knowles Darline L A/SY/EX 2509.....21596
Knowles Judy D S/CPR 1238F.....20530
Knox Mary F PPT 210 SA-17.....128-4161
Knox N Lorraine ID/GAO 3237 AID.....27974
Knutson Leroy K NE/TECH 4731 AID.....28519
Kobayashi Kyoko M/FSI 800 SA-3.....(9)235-8821
Kobler Arthur L EB/ORF/ICD 3527.....20827
Kochanek Anthony S Jr PM/SAS 7418.....23882
Koeber Betty A Credit Union 3441 AID.....28426
Koegel Lawrence SCA 5638.....29010
Koehl Richard F DM/DS/B 706 SA-12 AID.....29724
Koenig Gretchen L INR/RSE/EE 4751.....23231
Koffman Boyd S OC/PE-E 2305 SA-7.....79744
Kogan Arthur G PA/HO 618 SA-2.....21934
Kohan Maurice PHA/PVC/OPNS 3495 AID.....23034
Kohashi Marion AFR/DR/HR 2487 AID.....28176
Kohn Martin J INR/REC/CER 8666.....29128
Kokal John J EA/EX 6310A.....20659
Kolesnik James C SY/FO 38A00.....23124
Kolt Kathleen A M/FSI 100 SA-3.....(9)235-8727
Komitor Jack S SCA/SCS 1813.....28089
Kondash Joan E S/P 7419.....20398
Konkel David R INR/REC/TI 8727.....20910
Konner C Michael OMSN 3356 Interior...(9)343-9143
Kontak Emil W PPT 632 SA-17.....(9)523-4308
Kontos C William SSM 3420 AID.....22258
Kooiman Micaela CA/VO 700 SA-2.....21987
Kopelaki Maria-M M/FSI 800 SA-3.....(9)235-9562
Kopera Sandra J CA 6811.....29576
Kopf Terry INR/EX/TC 6510.....20884
Kopp Harry EB/ITP/OT/TA 3822.....21718

Korcak Jerome M M/MED 2906.....21580
Korenthal Esther IO/UNP 6334.....22394
Koretz Hazel E AFR/EMS 5914 AID.....23372
Korf JoAnn PPC/PIAS 633 SA-14 AID.....(9)235-9170
Koritko Andrew W SY/FO 38A00.....23123
Korky Ann K EUR/RPM 6225.....23199
Korn David S/P 7312.....29571
Kornblum John C EUR/RPM 6229.....21358
Kornegay Arretha L FS/FD/V 6524 SA-15.(9)235-9240
Kornei Lucie INR/RWE 4741.....25002
Kornher Kenneth L TA/DA 520 SA-18 AID.(9)235-9026
Kosar Kathleen S SER/IT 260 SA-8 AID..(9)235-1968
Koscinski Joseph S OPR/VS B-258.....21083
Kostelnick Lorraine ACDA/NP/NE 4951.....27751
Kosters H E A/AID 5894 AID.....28616
Kotch John B PPC/PB 3731A AID.....29110
Kotok Sharon B FADRC/DR 1239.....21267
Kott Robert J AF/W 4254.....23469
Kott Robert W PPT 770 SA-17.....(9)523-4254
Kotzem Helen M/FSI 800 SA-3.....(9)235-9562
Koumanelis Steve PM/MC 800 SA-6.....(9)235-9761
Koval Helen E OC/T 5440.....20595
Kovenock Paul E OPR/LS 2212.....23492
Kozak Michael G L/ARA 5527A.....23082
Kraft Donald B IGA 6825.....22422
Kraft Walter SY/T/WSB SA-7.....73510
Kramer Helen CU/ARA 5806.....22292
Kramish Arvin OPIC 830 BOT.....29646
Krammes J S IO/UCS 518 SA-2.....27571
Krantz Robert CM/ROD 729B SA-14 AID...(9)235-9117
Kranz Margaret LA/SA 5258 AID.....22718
Kraska Christel E L/M 5425A.....29517
Kratzer Jean E OPR/LS 2204.....20662
Kraus James D AFR/RA 3327A AID.....22928
Krause Ada AFR/EMS 5750 NS AID.....29303
Krause Barbara A/SY/MGT/DIS 2426.....23897
Krause H Alan EUR/SOV 4229.....28957
Krauthoff Louis C STR 723 SA-11.....21139
Kravitz Vivian B SER/IT 307 SA-8 AID..(9)235-1985
Kreczko Alan J L/UNA 5429.....26771
Kreibich Georgina M CA/VO 511 SA-2.....21970
Kreisberg Donald CU/ARA 5806.....23206
Kreisberg Paul H S/P 7311.....20358
Krenzel Julia B ACDA 5934.....28463
Kretmar Ruth TA/DA 520C SA-18 AID.....(9)235-9024
Kreutzer Walter E SER/MO/OPM 3312 AID.....23964
Kreuzer Laura L ES 5758 AID.....22994
Kriebel Wesley P IO/ML 6334A.....28603
Krieg Norbert J M/FSI 806 SA-3.....(9)235-9565
Krieger George J Jr ARA/MGT 3260.....28112
Krieger Nannette A SY/CC 2435.....22412
Krimer William D OPR/LS 2208.....20525
Krings Lester J ID/GAO 2412.....21588
Kripner Nancy J M/MED 2911.....23616
Krizay John A/OASIS 3424.....23510
Krizek Eugene L H 7251.....28696
Kroll Theodore P SY/WFO 4001 SA-15....(9)235-1745
Krome Marjorie ARA/LA 6263.....29393
Kruchko Steven J A/SY/WFO 4thFl SA-15.(9)235-1045
Krug William A Jr INR/DDC/OIL 8646.....28357
Krulfeld Jacob LA/MRSD 3929 AID.....29434
Krumpe Paul F OFDA 19A06 AID.....28746
Krussel V Jean IO/SCT 1429.....23511
Kubic Frank T PPT 800 SA-17.....(9)523-4394
Kuck Karolyn AG/EX 512 SA-16.....(9)235-2139
Kugler Harold AFR/ESA 4752 AID.....29537
Kuhla Celeste A/SY/I/GIB 2418.....20408
Kuhn Lisa T A/ART B-258.....21634
Kulesza Mary M A/ART B-258.....21635
Kulick Gilbert D NEA/IAI 6247A.....22647
Kulikowski Debra A OPIC 819 BOT.....29402
Kulski Isabel G INR/RSE/SOV 4841.....20189
Kulwecz Mary L OES 7831.....28056
Kunz Geoffrey M INT/L 2442-A.....20891
Kupperman Robert ACDA/D/CS 5443.....21192
Kuprevicz Olga PER/CA/FS/AF 2830.....27662
Kurland Penney S FADRC/DA 1239.....21704
Kurtz Peter O/ISO/SDP 19A16.....20764
Kurze Kenneth A EUR/CE 4228.....23020
Kuser Suzanne INR/DDC/RPS 7638..... 21470
Kushner Gail F PPT 662 SA-17.....(9)523-4379
Kushner Ronald A GAO/ID 1821.....23276
Kusrow Carl B WRDCO 801 SA-6.....(9)235-9615
Kux Dennis H M/FSI 1209 SA-3.....(9)235-8754
Kux Mary M OES/ENP/EN 7820.....22418
Kuzmuk Kim A/SY/I 2418.....22052
Kwaitkowski John E ACDA/A 5731.....23442
Kwiatek Fabian A L/C 5421.....21365
Kyriazis Catherine P FS/FD 6524 SA-15.(9)235-9325

L

Laase Paul L EUR/RPE 6430.....20326
Laatsch Allwyn A OC/S 6442.....23026
Labbok Miriam H PHA/POP/R 309 RPE AID.(9)235-9698
LaBelle Alberta P GAO/ID 3237.....27974
LaBombard Girard J COM 803E SA-18 AID.(9)235-9000
LaBrie Barbara A INR/DDR 6535.....22403
LaCaamera Joseph J FM/ESD 506 SA-12 AID.....20076
Lachman Donald OC/S 6442.....20656
Lachman Erwin J MP-DS 2637 AID.....23910
Lacuessa Patricia Lee NEA/ARP 6247.....22647
Ladenheim H C TA/PPU 208B SA-18 AID...(9)235-9051
LaFollette Evan P PM/PS/ER 105 RP AID.(9)235-8936
LaFoy Vara C NE/TECH 5316 AID.....29050
LaFoy Vara L FFP/FDD 521 SA-14 AID....(9)235-9193
Laise Carol C M/DG 7331.....29898
Lakas Nicholas S EB/CSB/OCA 3334.....28097
Lake Donald CM/COD 751 SA-14 AID.....(9)235-9137
Lake W Anthony S/P 7311.....22372
LaMantia Russell A EUR/RPE 6517.....20457
LaMar Dorothy FFP 535 SA-14 AID.....(9)235-9206
Lamb Robert E BF/FS 6604F SA-15.....(9)235-9342
Lambert David A SY/PSIO 4th Fl SA-15..(9)235-1045
Lambert Francis X SCS 1803.....23817
Lamberty Gerlad M/FSI 1209 SA-3.....(9)235-8753
Lambis Angela PPT 4002 SA-17.....29613
Lamm Beatrice CM/ROD/LA 723 SA-14 AID.(9)235-9145
Lamont James W EB/ORF/ISM 3535.....20828
Lampert Harvey D INR/RAR 7532.....22002
Lanahan F Benedict M/MED 2313.....20295
Lancaster Carol S/P 7316.....28995
Lancaster Carolyn L PM/MC 800 SA-6....(9)235-9773
Lancaster Vella A BF/FS/FD 6713 SA-15.(9)235-9322
Lancetti Frank S IO/SCT 1429.....23511

Land Barbara J SER/IT 337 SA-8 AID....(9)235-1990
Land Robert F FADRC/DA 1239.....21704
Landa Ronald D PA/HO 521 SA-2.....28810
Lande Peter W NEA/INS 5251.....22141
Landerghini Gene M OPR/ESC 1252.....23432
Landers Richard K EB/OT/GCP 3830.....22316
Ladikusic Tomislav H FADRC/LR 2442-C.....22669
Landis Carol S IO/OIC 1428A.....21306
Landis Vivian M OES/APT/SA 7823.....22434
Landron Georgia LA/DR 213A SA-8 AID...(9)235-1800
Landry Robert W SER/IT 419 SA-8 AID...(9)235-1881
Landymore Eula B PPT 616 SA-17.....(9)523-4340
Landymore Frank W III PPT 870 SA-17...(9)523-4286
Lane Barbara J SER/IT 337 SA-8 AID....(9)235-1990
Lane Frances PPC/PIAS 661 SA-14 AID...(9)235-9836
Lane Gloria T FM/ESD 510 SA-12 AID.....20022
Lane Helen ARA/MEX 4917.....29293
Lane Henry G AG/AUD 521 PP AID.....(9)235-9193
Lane Larry E S/IG/IS 2317.....20152
Lane Warren E AG/OC 5644 AID.....22997
Lane Wilford B AFR/SFWA 4531 AID.....28251
Lane William H CM/SD 703 PP AID.....(9)235-9125
Lang Nicholas R INR/REC/CE 8646.....29770
Langhorst Jean BF/FS/WFC 7705 SA-15...(9)235-9381
Langley Grace E NE/TECH 4725 AID.....28984
Langlois Joseph AFR/SFWA 4527A AID.....20994
Langmaid Bradshaw NE/DP 6723 AID.....29116
Lanhan Robert F AG/AUD 551 PP AID.....(9)235-9220
Lann Rita OPIC 630 BOT.....28618
Lanning Nancy H OPR/ST 1244.....22303
Lannon James W A/SY/SAS 2234.....23182
Lanpher E Gibson H 7261.....29088
Lansdale Phoebe T LA/MRSD 3247 AID.....20008
Lanza Francisco OPR/LS 2206.....20582
LaPrince Beverly J INR/RAR 7534.....20584
Large Ronald K OC/T 5440.....20595
Lark Mary L EB/ORF/ICD 3527.....27952
Larry Eloise PPT 616 SA-17.....(9)523-4340
Larson Denton E FM/RSD 519 SA-12 AID.....20182
Larson Susan A/SY/T 3810A.....20914
Larson Terry A OC/PE-E/F 2312 SA-7.....79798
Larson William K SY/DO 3811.....20327
Lashly Jean CU/WE 5810.....23205
Lateef Victor NE/TECH 6921A AID.....28608
Latham Linda IO/OIC 1519.....21111
Latify A Hafiz M/FSI 5804 SA-15.....(9)235-1530
Latimer Cecelia PER/EMP 7808 SA-15....(9)235-9377
Latney Ann A BF/FS/AD/AA 6205 SA-15...(9)235-9263
Latney Brenda D OPR/ASD 800 SA-11.....20338
Lauderdale Eli N Jr EUR/CE 4228.....20415
Laufer Leopold PPC/IA/UN 3844 AID.....22065
Laurie V J IO/UCS 522 SA-2.....22816
Laury Harry L OC/T 5440.....21640
Lautz Donald CA/VO 700 SA-2.....22923
Lavoie Sarah G IO/UNP 6332.....21891
Law Carla PPC/PIAS 230 SA-8 AID.....(9)235-8420
Law Helen L CA/SCS 1803.....22501
Law Robert Jr OC/T 5440.....29553
Lawhead Bruce F Clemency Board 2033 M St....46387
Lawhon Doris D PER/REM/EMB 7310 SA-15.(9)235-9370
Lawhorn Linda G IO/UNESCO 4806A.....22273
Lawrence Ann A L/EX 6448.....24914
Lawrence Doris M FADRC/DA 1239.....20769
Lawrence Dorothy SER/PM 219 SA-2 AID.....28184
Lawrence Lisa SY/EX 2509.....21596
Lawrence Loren E CA 6811.....22448
Laws Valerie T OC/P B-523.....21305
Lawson G W JR TA/DA 2497 AID.....20469
Lawson Jack PHA/POP 201 RPE AID.....(9)235-9692
Lawton Frederick H IO/UNESCO 4806A.....21156
Layman Dorothy J AAC/W 535 SA-14.....(9)235-9211
Layton Robert PHA/POP 312 RPE AID.....(9)235-8615
Lea Joe J OC/T 5440.....21641
Lea Thomas H FADRC/PBR 1758-D.....29570
Leacacos Velia C PPT 600 SA-17.....(9)523-4415
Leach Dale E PPT 316 SA-17.....(9)523-4290
Leader Shelah G D/IWY.....29701
Leake William T SER/MO/PAV B-932 AID.....28400
Leake Woodrow AFR/DR/ARD 2480 AID.....28168
Leard Marianne PPC/PIAS 230 SA-8 AID..(9)235-1684
Leatherman Mildred J M 7207.....21500
Leaty Daniel L ASIA/EA 4218A AID.....28526
Lebeau Patricia A DG/EM 2820.....22824
Lebedev Gregori IGA 6829.....20978
LeBlanc Alphonse A AG/AUD 519 PP AID..(9)235-9193
Leblanc Hector J CU/IVP/RC 430 SA-6...(9)235-9861
Lebowitz Marian K D/IWY.....29701
LeBrane William H OC/T 5440.....23455
Lecki Diane TA/EHR 320E SA-18 AID.....(9)235-9062
Ledbetter Wilber E CMC 7310.....22990
Ledogar Stephen J EUR/RPM 6227.....21626
Ledsky Cecile W OES/NET/IM 7824A.....24812
Ledsky Nelson EUR/SE 5509.....20923
LeDuc Linda A PHA/PVC 3484.....28635
Lee Anna K PPC/PB 3748 AID.....23918
Lee Barbara K A/SY/I 4001 SA-15.....(9)235-1740
Lee Edward L A/SY/E&T 47th Fl SA-15...(9)235-9461
Lee Elmer E FADRC/DR 1239.....20420
Lee Eloise R REM/EMP/OEB 7507 SA-15...(9)235-9406
Lee Gloria J CA/SCS 1809.....29271
Lee Guy A FADRC/DR 1239.....20423
Lee Joan M PA/HO 601 SA-2.....22891
Lee John J FADRC/PBR 1847.....22517
Lee John W SER/MO/PP 3328 AID.....28244
Lee Natalie H FADRC/PBR 1843.....21068
Lee Owen B CU/ARA 5804.....28061
Lee Robert E DM/OD 725 SA-12 AID.....20126
Lee Roxcene V PPT 414 SA-17.....(9)523-4265
Lee Sharon L E/CAC 7245-A.....29819
Lee Ted G AFR/DR 2723 AID.....29066
Lee Willard W DM/DS/C 717 SA-12 AID.....20032
Lee William H AF/EX 3513A.....21467
Leech Eleanor B PPT 360 SA-17.....(9)235-4267
Leeks Georgia C O/ISO 1921.....21292
Leeper Wendellene PPT 214 SA-17.....(9)523-4334
Leer Jane P SER/FM 516 SA-12 AID.....20046
Leestma David ACDA/OA 804 SA-6.....(9)235-2202
Legeer Josephine ACDA/WEC/ATE 4660.....29472
Legg Frances ARA/LA 6263.....29392
Leggins Mary H MP/A 1064 AID.....22978
Leggio Anthony NEA/AFN 6253.....22294
LeGrande Ralph H FADRC/PBR B648.....20856
Lehman Barbara C EA/J 4210.....23152
Lehmann Glenn A AA/ASIA 3208A AID.....22862
Lehner George A Jr L/M 5425A.....20767
Lehnert Robert N OC/PE-E/F 228 SA-6...(9)235-9588

Leidel Donald C EUR/EX 5424.....20583
Leidy Lucy R NE/NENA 6668 AID.....28306
Leininger Wayne S M/FSI 800 SA-3.....(9)235-9563
Leis Louise CM/CPS 713E SA-18 AID.....(9)235-8883
Lejins Nora M LS 2214.....21528
Lemieux Louis N EUR/EX/PMO 5428.....23326
Lemmer William C OPIC/GC 712 BOT.....21766
Lemmon Michael C S/S-O 7516.....21512
Lemon Virginia C CU/EX 5811.....28041
Lemonnier George AG/AUD 541 PP AID....(9)235-9172
Lenahan Walter C EB/ORF/ISM 3535.....20702
Leng Earl R TA/AGR/CP 411D SA-18 AID..(9)235-8859
Leniart Karen A ACDA/PA 5919.....21875
Leonard Cynthia L S/S-EX 7517.....23223
Leonard Daniel B O/ISO 1921.....20194
Leonard Emily C NE/TECH 4731 AID.....28519
Leonard Eunice M O/ISO 19A16.....28444
Leonard James R OC/PE 210 SA-6.....(9)235-1847
Leonard John P PM/ISP 7323.....21129
Leonard Patricia D SER/LR 309 RP AID..(9)235-8929
Leonas Linda G A/OS 234 SA-6.....(9)235-9603
Leonberger Doris TA/OST 203 SA-18 AID.(9)235-8872
Leonhart Margaret A INR/RWE 6510.....21164
Le Page Geraldine RPA/PP 5825.....22731
Leroy Robert L O/ISO 19A16.....23211
Lesane Dorothy L PPT 616 SA-17.....(9)523-4340
Lesar Susan J T 7208.....20412
Leslie Evelyn R OPIC 620 BOT.....23996
Leslie Willie L OC/T 5440.....23418
Lesnoff Nell AA/IDC 2744 AID.....21754
Lester Alan M CU/NEA 4421.....22550
Lester Allen FM/LD 619 SA-12 AID.....20166
Lester Barnett B DG/PA 6808.....21743
Lester Helen ACDA/GC 5635.....28199
Lester Joyce A PPT 210 SA-17.....(9)523-4335
Lester Mary T AA/TA 503 SA-18 AID.....(9)235-9054
Lester Robert F NE/DP 6642 AID.....29115
Lestina Nancy J SY/FIPS 2422.....20836
Le Thi Thuvan M/FSI 2312 SA-15.....(9)235-9254
Lett Mattie I INR/PMT 6638.....22572
Lev Reuben D/IWY.....22058
Lever Leon W OC/MPI 5438.....20595
Levesque Gerard J REE/BEX 73114 SA-15.(9)235-9234
Levin Sander M AA/PHA 3932 AID.....28558
Levine Frances PHA/POP 312 SA-16 AID..(9)235-8615
Levine Leonard B ARA 6263.....29226
Levine Linda A LA/DR 227 SA-8 AID.....(9)235-1593
Levintow Alexandra L M/MED 2917.....22999
Levintow David ASIA/PN 3313 AID.....28226
Levis Louise D COM/CPS 713E SA-18 AID.(9)235-8883
Levitsky Melvyn EUR/SOV 4219.....28671
Levy Addie TA/MGT 515E SA-18 AID.....(9)235-9018
Levy Howard S M/FSI/SLS 5602F SA-15...(9)235-9395
Lewis Antonie EUR/EE 5221.....21739
Lewis Bertha CM/SD 779 SA-14 AID.....(9)235-9112
Lewis Carolyn M PPT 730 SA-17.....(9)523-4365
Lewis Chester OC/P 44A30.....21577
Lewis Doris CM/COD/PHA 769 SA-14 AID..(9)235-9136
Lewis Elaine I FM/RSD 519 SA-12 AID.....20182
Lewis Eugene J OC/P B-528.....20388
Lewis Gwendolyn PPT 414 SA-17.....(9)523-4265
Lewis Helen E OES 7831.....29028
Lewis Herbert MO/CRM 6258 AID.....22463
Lewis James C OES/EX 7825.....23623
Lewis Joan M IMA 2533-A.....20500
Lewis Joanne L OC/T 5440.....23418
Lewis John H IO/LAB 5328.....21120
Lewis John J COM/ALI 709D RP AID.....(9)235-8975
Lewis Lawrence FS/FD/P 6701 SA-15.....(9)235-9305
Lewis Lorraine PPT 552B SA-17.....(9)523-4300
Lewis Lottie D CU/ARA 5804.....23517
Lewis Marion M M/FSI 402 SA-3.....(9)235-8840
Lewis Roscoe C III A/ISO/USS 19A15-C.....27980
Lewis Ruth C LA/DR 2252 AID.....23226
Lewis Theodore L IIA/EA 3951 AID.....28382
Lewis Tina M CA/VO 713 SA-2.....21943
Lewis Tyrone CU/EX/AD 4417.....23194
Lewis Velma H PER/FSLWG 1822.....20193
Lewis Vincent B EUR/EX 6511.....20738
Lewis Wanda L CM/ROD 721 SA-14 AID....(9)235-9105
Lewis Wilbert J DM/CC 737 SA-12 AID.....20122
Lewis William H AF/I 5238.....20754
Leyble Linda C NEA/RA 4222.....21334
Li Frances C IO/OIC 1511.....20618
Liberti Ellen J CU/P 4821.....23175
Licht Irving AFR/DP 6942 AID.....29254
Licht Louis F INR/RAR 7528A.....22002
Lichtig Moses M/MED 2906.....23552
Lide Frances T CU/YSS 4328.....23280
Lidums Anda S/S-S 7241.....20318
Liebau Robert N OC/T 5440B.....29656
Lieberman Alfred ACDA/OA 804 SA-6.....(9)235-2213
Lieberson Joseph AFR/DS 4536 AID.....28182
Liercke Terrence F ASIA/EAA/I 4214 AID.....29842
Lifshitz Minnie PM/ISO 7430.....21616
Light Elliott B PPT 780 SA-17.....(9)523-4254
Lightfoot Harry M SER/FM/LD 619 SA-12 AID...20114
Liimatainen Robert C OES/NET/EIC 7824A.....24812
Lijewski Edward PPC/DPRE 3643 AID.....28772
Lilakos Daphne M/MED 2909.....26488
Lill Victor A SER/FM/SSD 614 SA-12 AID.....20028
Lilley Herbert T BF/OB/SAT 1129.....20960
Lilly Delilah S S/CPR 1232.....22649
Lilly Jacquelyn D FADRC/DR 1239.....20420
Limprecht Joseph A EUR/WE 5226.....22633
Lin Tsin Fang FM/FSD 529B SA-12 AID.....20110
Linch Peggy A NE/CD 4452 AID.....29124
Linck Eugene G AG/OC 543 SA-14.....(9)235-9172
Lind Betty L OFDA 19A12 AID.....28927
Lindbeck Charles SER/PM 317 SA-2 AID.....29752
Lindberg Agnes A OC/T 5440.....21640
Lindberg Eugene J OC/EX 2130.....21584
Lindberg Marjorie E B EB/ORF/OFP 3427.....23090
Linderer Donald L OC/PE 3536.....23430
Lindgren Elaine M A OC/T 5440.....21640
Lindgren Richard OPIC 860 BOT.....28544
Lindquist Donald Cdr ACDA/OA 804 SA-6.(9)235-2202
Lindsay Frank H FM/CSD 608 SA-12 AID.....20079
Lindsay Robert M LA/MRSD 3488 AID.....22491
Lindstedt Rita Y OPR/ST 515 SA-6.....(9)235-9542
Linebaugh J David ACDA 4498.....20732
Lineberry Betty S PA/MS/PCD 5821.....21299
Link Linda INR/P 6565.....28686
Linnemann Joseph H S/NM 7809.....20879
Lino Marisa S/S-O 7516.....21512
Linskey Dennis M PER 2129.....22190

Lion Donor AA/LA 6256 AID.....29108
Lipiec Sharon A WRDCO 801 SA-6.....(9)235-9615
Lipman Charles F OPIC 722 BOT.....21766
Lippe Michael J SER/H 630C SA-12 AID.....23780
Lippmann John F SER/IT 447 SA-8 AID...(9)235-1879
Lipscomb David A SY/MGT/DIS 2428.....22075
Lipscomb Linda M AF/EX 3519.....22499
Liptak Pearl L M/MED 2916.....22199
Lipton Fay S INR/REC 8722.....22187
Lira Joelle M EUR/WE 5226..... 27967
Lissfelt Mark C EUR/WE 5232.....20381
Lister George ARA 6263.....28369
Li Tsung-Mi M/FSI/SLS 5526A SA-15.....(9)235-9395
Litt David INR/CIS 6510A.....20808
Littleford Kathie INR/RAF 4536.....27174
Littlejohn Kaye W LA/DR 2249 AID.....23404
Livengood William SER/FM/CAD 624 SA-12 AID..20072
Liverpool Gregory B FADRC/PBR 1758.....28483
Livesay Lawrence E DM/DS/A 725 SA-12 AID....20036
Lizotte Normand G A/ALS 501-D SA-6....(9)235-9466
Llamado Rolando MO/CRM B-461 AID.....28392
Lloyd Dallas D INR/XR/RS 432 SA-6.....(9)235-9423
Lloyd Donna FS/FD/P 6705 SA-15.....(9)235-2192
Lloyd Fred D PPT 780 SA-17.....(9)523-4254
Lloyd Frederica R CA 5638.....27482
Lloyd John III PER/FCA/EA 2332A.....23312
Lloyd Mary OPIC/T 609 BOT.....43290
Lloyd Wingate M/FSI 1209 SA-3.....(9)235-8754
Loadholt Hattie M OC/T 5440.....23418
Lobb Graham R A/OC-N 44A22.....23868
Lobdell Dorothy B AG/SEC 413D RPE AID.(9)235-9725
Loberg L Dawn PER/FCA/SEC 2336.....29526
Lochmiller Robert L A/OC-AF 44A22.....28946
Lochridge, Elizabeth J S/CPR 1238.....22299
Lockard James LA/CAR 3242 AID.....23447
Locke Allen W PM/NPP 7428.....21835
Locke Robert H MO/OPM 215 SA-2 AID.....28184
Lockwood Bill G Lt Col S/S-O 7516.....20564
Lockwood Carolyn M HA/ORM 7807.....22362
Lockwood Walter B Jr EB 6822A.....29310
Lo Conte F Maria EA/VLC 5206.....23132
Lodato Norman J MP/B 1058A AID.....29762
Loehr Larrie D M/FSI 910 SA-3.....(9)235-8792
Lofgren Thomas D AFR/DR 2723 AID.....29069
Logan Jerry S OC/P B-528.....21090
Logan Sheila A PPT 720 SA-17.....(9)523-4350
Loikow Ann SER/H 605 SA-12 AID.....(9)254-9654
Loines George W OC/T 5440.....21641
Lokey Elizabeth A CU/PC 4804.....25105
Lombard Camille R M/FA 8th Fl Dipl Recep....20298
Lombardi Joan A A/SY/PRS/DD 2519.....23914
London Bernard L SER/MO/PAV B-932 AID.....28400
Lonergan Eleanor AA/TA 503 SA-18 AID..(9)235-9054
Long Andrea L T/CST 1113.....29016
Long David E INR/RNA/NE 4528.....21888
Long Earle L FS/FD/V 6524 SA-15.....(9)235-9312
Long Erven J AA/TA 509E SA-18 AID.....(9)235-2243
Long Marva L CU/AF 4824.....23712
Long Nadine B S 7226.....29572
Long Richard G INR/DDC/OIL 8646.....22482
Long Rufus A ASIA/PD 620D SA-18 AID...(9)235-8912
Long Walter H PPT 616 SA-17.....(9)523-4340
Longeteig Karen R INR/RNA/SOA 4636.....28575
Longmyer Kenneth PA/PP 5825.....22733
Longstreet John Jr PER/MGT/OS/CC 1329.....23322
Longwell Edwin H OC/PE-PT SA-7.....72217
Lonon Aundrea M SCA/SCS 1803.....29291
Looper R T COM/NE 811D SA-18 AID.....(9)235-8905
Lopez Diana PM/MD 405 SA-14 AID.....(9)235-9098
Lopez Gerald J A/SY/FO 38A00.....23124
Lord Peter P PER/FCA/ARA 2336.....29732
Lorenz Joseph P IO/UNP 6333.....28114
Louallen Gail BF/FS 6201 SA-15.....(9)235-9249
Loughney Mary L D/HA/ORM 1427.....23514
Louis Margaret M EUR 6226.....23744
Love Alexander R ASIA 611C SA-18 AID..(9)235-8881
Love Carolyn A PM/MC 800 SA-6.....(9)235-9770
Love Samuel D PM/MC 800 SA-6.....(9)235-9770
Love Thomas O/ISO 1921.....21293
Loveless Damon N DM/DS/A 725 SA-12 AID.....20036
Lovely Grace A FADRC/PBR 1853.....21633
Lovett Carl E OC/P 4420.....21198
Lovett Frances M OC/S 6442.....23060
Loving Amelia C ACDA/OA 804 SA-6.....(9)235-2209
Lowe George M Jr S/IG/IS 2317.....20152
Lowe Pardee IO/UNESCO 4806A.....20917
Lowell Frederick H ENGR 216 SA-11 AID.(9)235-9829
Lowell William J PA/FOI 2811.....29322
Lowengart Carolyn PPT 358 SA-17.....(9)523-4319
Lowengrube Bette ARA/ECP 3232.....29398
Lowenkopf Martin INR/RAF/CS 4635.....27163
Lowenthal William SER 469 SA-14 AID...(9)235-1197
Lowery Earline PPT 210 SA-17.....(9)523-4334
Lowery Iva AFR/IRA 2647 AID.....29179
Lowman Shepard C HA 7807.....20770
Lowrance William W T 7208.....20004
Lubin Harriet SER/FM/SRD 630C SA-12 AID.....23780
Lubin Lawrence J BF/OB/FP 1332.....20925
Lucas Betty BF/FS/AD/WCF 4705 SA-15...(9)235-9338
Lucas Cecelia S/AB 7260.....23232
Lucas Ethel PM/PO/PIC 214 SA-18 AID...(9)235-9052
Lucas Robert J PPT 260 SA-17.....(9)523-4259
Lucas Sherwood E OC/T 5440.....22142
Lucas Williette PHA/POP 312 SA-16 AID.(9)235-8615
Luchi Paola V PER/CCA 2421.....27151
Luckett Consuelo R MO/TR 1247 AID.....28302
Luckman Eugenia L BIC/OCRS 3204 Commerce....20286
Lucy Michael ARA/ECP/ITE 3238.....29450
Ludacer Irwin R GC/ENF 6947 AID.....28874
Ludwick William B GAO/FAG 2536A.....21588
Luebke Paul T A/OS 234 SA-6.....(9)235-9600
Luers William H EUR 6219.....21752
Luken William C LA/MRSD 3253 AID.....29395
Lund Dana A PM/CSP 412E SA-2 AID.....20011
Lundstrom Edward N INR/XR 432 SA-6....(9)235-9415
Lundy Frederic K INR/RNA 7533.....21368
Lundy Walter A EA/ROC 5311.....27710
Lunsford John C OC/PE/R 2108 SA-7.....79520
Lunsmann Frieda A M S/IL 4234.....23662
Lunt Robert S M/MO 7527.....22074
Luoto Christine CU/ECS 4333.....29379
Lusby David S ARA/USOAS 6918.....20806
Lusby Judy TA/AGR 420 SA-18 AID.....(9)235-8877
Lusk Howard D LA/DR 2245 AID.....27926
Lustig Theodore H NE/CD 4450 AID.....29124
Luszcz Veda R IO/EX 5333.....21016

Luther Lela B M/FSI 5705 SA-15.....(9)235-9404
Lutz Jeffrey T INR/RGE 8742.....22022
Lutz Tamsin D CU/IVP/PR 457 SA-6.....(9)235-9473
Luykx Nicolaas TA/DA 520B SA-18 AID...(9)235-9027
Lybyer Janice M OC/EX 44A31.....29414
Lyden Mary A PM/MD 409 PP AID.....(9)235-9073
Lyerly Eugene R PPT 362 SA-17.....(9)523-4427
Lyles Calvin L EA/EX 6310.....29551
Lyles Carolyn M FADRC/PBR/D B847A.....20874
Lyles Donald C A/SY/I/WFO 4055 SA-15..(9)235-1949
Lyles Donald R IO/EX 3428.....27992
Lyles Joy S AG/EX 512 SA-14.....(9)235-2134
Lyles Mildred L BF/FS/DIC 6112 SA-15..(9)235-9247
Lyles William G C/RDP 2845 AID.....28938
Lyman Judith L VO 808 SA-2.....21911
Lyman Princeton AFR/DS 2497 NS AID.....28178
Lynch Dorothy FFP/FDD 520 SA-14 AID...(9)235-9204
Lynch Janet E T 7208.....20004
Lyne Stephen R M/FSI 1209 SA-3.....(9)235-8754
Lynn Douglas W A/BF/OB/P 1331.....20922
Lynn Francis E OPR/GS 1493.....23636
Lynn Stuart EB/OT/GCP 3830.....22316
Lyon Gwendolyn PA/PSP 4890 AID.....28194
Lyon Janice J INR/RAR 7534.....23555
Lyons Laverne G PPT 656 SA-17.....(9)523-4402

M

Maas Constance M FADRC/LR 2442-C.....22053
Maas Eugenia M OLAB 103 SA-8.....(9)235-1889
Mabon David W PA/HO 604 SA-2.....21910
Mabray Glenn G M/EEO 4427.....29294
Maccarone Carmela G INR/MP 6845.....21079
MacDonald Brian CM/COD 743 PP AID.....(9)235-9138
MacDonald Clifford E 1750 Pa Ave NW...(9)393-4220
MacDonald Donald G AA/SER 5893 AID.....29888
MacDonald John COM/NE 811C SA-18 AID..(9)235-8862
MacDonald John W Jr IO/OIC 1511.....20722
MacDonald Marjorie M 1750 Pa Ave NW...(9)393-4220
MacDonald Mary E CU/EX 4811A.....23732
MacDonald Roderick ENGR 270 SA-11 AID.(9)235-9816
MacDougall Hugh C CU/AF 4820.....23281
Mace Deborah K COM/TR 806 SA-18 AID...(9)235-9465
MacFarlane Lewis AF/I 5238.....25975
Machak Frank M O/FADRC/DR 1239.....20394
Machmer Frederick AFR/ESA 6754 AID.....29874
Mack Betty Jean MO/CRM 3209 AID.....29052
Mackall Ella T PPT 562 SA-17.....(9)523-4294
Mackay A Roy PPT 300 SA-17.....(9)523-4285
Mackenzie Helen R SER/LR 651 AID.....(9)235-2274
Mackey Linda MP/SOG 1052A AID.....29714
Macklow Mark H M/FSI/SLS 600 SA-3.....(9)235-8828
Macleod Carol J EUR/WE 5226.....22632
MacManus Elizabeth K AA/PHA 3485A AID.....23887
MacNichol Layton SER/H 628SA-12 AID.....23780
MacPherson Bobby L OC/T 5440.....29554
Macuk David A IO/UNP 6332.....21316
Madden John F CU/EX 4809A.....23682
Madden Ralph OC/T 5440.....23455
Madden Roy R A/BF 1129A.....20960
Maddux Annie R O/FADRC/DR-A 2813.....20407
Maddux Dana L EB/ITP/EWT 3819.....21421
Maddux Sara OB/RME 1331.....27882
Maddy Joyce EA/VN 3312 AID.....29076
Maertens Thomas R INR/STA 6524A.....20926
Maes Barbara A OPIC 609 BOT.....43290
Maestri Joseph BF/OF 6713A SA-15.....(9)235-9274
Maged Carla PHA/PVC/VAS 3484 AID.....22491
Magee Rae J BF/FMS 1801.....23416
Magee Robert W M/FSI 1209 SA-3.....(9)235-8753
Magee William G REE/EMP 7804 SA-15....(9)235-9373
Magin Patricia R EB/ITP/OT/TA 3822.....20797
Magnor James B EB/OA/AN 5529A.....22654
Magruder Warren EA/P 4207.....22539
Maguire Edward B M/MED 2906.....21843
Maguire Elizabeth PHA/POP 311 RPE AID.(9)235-8615
Magurn Nancy SER/H 633 SA-12 AID.....20086
Mahin Ursula CU/ARA 5806.....23674
Mahler Lois E INR/RSE/SOV 4844.....29205
Mahlon Barash OPIC/F 854 BOT.....43416
Mahoney Michael M ARA/PPC 6913.....20527
Maiers John EB/ORF/ICD/TRP 3421.....20612
Main Ronald L PER/MGT/OS 1333.....22644
Maiolo Fortunato ENGR 222 SA-11 AID...(9)235-9800
Maiolo Thomas J ENGR/SP 222 SA-11 AID.(9)235-9800
Major Marshall N C A/AID 5758 AID.....24253
Majors Kris S/S-EX 7517.....20232
Makara Stella OPR/ESC 1252.....23432
Makell Sheron L OPR/ST 528 SA-6.....(9)235-1846
Makle Doris OPIC 611 BOT.....23858
Maktos Bernice V L/EX 6448.....24905
Malabad Luke PM/PS/ER 100D SA-2 AID.....22954
Malashevich Bruce P D/LOS 4321.....29514
Malcolm John L TA/AGR 420 SA-18 AID...(9)235-8866
Malcomson William PPT 358 SA-17.....(9)523-4319
Malick Jeffery AFR/DR/ESAP 2450 AID.....28286
Malinowska Krystyna M/FSI 822 SA-3....(9)235-8821
Malkovsky David B LA/DR 225 SA-8 AID..(9)235-1593
Mallory Margie M PER/CA/FS/ARA 2336.....22055
Mally Gerhard ACDA 5743.....20844
Malmborg Knute E L/M 5423.....22350
Malone Anne L INR/EX 6751.....21564
Malone Gifford D PER/FCA 2328.....28312
Malone Jerry J S/S/O 7516.....21512
Malone Sandra PHA/PVC/OPNS 3496 AID.....21171
Malone William T PPT 576 SA-17.....(9)523-4352
Malott John R NEA/INS 5251.....22351
Maloy Patricia S/PRS 2109.....22492
Malpass Betsy J PER/FCA/NEA 2830.....29468
Malpass Hanson R NEA/EX 4243.....20300
Maltese Susan D PM 405 SA-14 AID.....(9)235-9098
Manago Diane E T/CST 1113.....29859
Mandel David H NE/CD 4712C AID.....21830
Mandel David P A/SY/PRS 2519.....23914
Mandel Judyt INR/RSE 4844.....29204
Manfull Melvin L S/IG/IS 2317.....20152
Maniatis Denise C PPT 552 SA-17.....(9)523-4299
Manion John E A/BF/FC 3418.....28256
Manley David ARA/AND 5908.....23360
Manley David P A/SY/PRS 2519.....23914
Manley James W ASIA/BIS 3317 AID.....20212
Mann John B BF/OF 6802 SA-15.....(9)235-9383
Manning Evelyn R PER/MGT/RMR 1826.....23846
Manning John Lawrence Jr OPIC 714 BOT.....21766
Manning Mae SER/FM/ASD 524 SA-12 AID.....20162
Mannino Ernest N A/OS 234 SA-6.....(9)235-9600

Mansavage Gary LEG/PPD 2895 AID.....23652
Mansbach B Thomas OPIC 816 BOT.....29634
Mansfield Charles G Jr PA/PP 5827.....28840
Mansfield Julie M OPR/GS Recept Dipl Lobby..28469
Mansfield Kenneth J OES 7823.....22432
Mansfield Robert N OC/P SA-4.....(9)339-7005
Mansfield William H III OES/ENP/EN 7820.....22418
Mansmann Ernest J Jr CU/IVP 437 SA-6..(9)235-9883
Mantel Robert B PM/SSP 7418.....23950
Manuel John D OC/T 5440.....23455
Manzano Maria R M/MED 2916.....28087
Manzoli Mary K INR/RAR 7534.....22242
Maples Melford L OC/T 5440.....21640
Marable Deborah E ARA/MSG 6263.....22463
Marable James B BF/FS/AD 6201 SA-15...(9)235-9324
Marcell Louis G A/SY/E 2424.....23143
March Miles B LtCol ACDA/OA 804 SA-6..(9)235-2205
Marconi Michael D OC/PE 3536.....23430
Marcott Edward J EUR/SE 5511.....20829
Marcum John M INR/STA 6524A.....23872
Marcus Randolph I AF/C 4238.....20996
Marcuse Gisela OPR/LS 2208.....20525
Marcy Mildred K CU 6218.....23027
Marichak Helen OPR/GS 1489.....29841
Marino James Jr OPR/ST/S 535 SA-6.....(9)235-9584
Marino Shirley A PM/PS&CD SA-14 AID...(9)235-9074
Maris G Gaye S/MS 7246.....28704
Mark Jim D PER/FCA/AF 2830.....21210
Markey Edward W IGA 6825.....22422
Markey John D PPT 232 SA-17.....(9)523-4408
Markle Herbert H A/SY/PRS/DD 2519.....23914
Markowitz Betty J M/MED 2260A.....26923
Markowitz Dianne E INR/REC/TIP 8727.....20757
Markowitz Melvin OC/P B528.....28350
Marks Edward D MO/PAV B-930 AID.....28381
Marks Lee R L 6425.....28460
Markunas Jeanne FFP/POD 544 SA-14 AID.(9)235-9220
Marland Leland F AG/OC 539 PP AID.....(9)235-9172
Marley F Hal M/MED 2117.....21843
Marlow Michael J OPA 4890 AID.....29318
Maroney Richard T OC/PE-IL SA-7.....71416
Marotta George R OPA/PAD 4883 AID.....20674
Marquina Theresa Lynette DM 725 SA-12 AID...20036
Marquis Alphonso CU/AF 4820.....28068
Marra Anthony F Jr OPIC/GC R-730 BOT.....21766
Marsh William H T 7208.....28074
Marshall Charlene PPT 616 SA-17.....(9)523-4340
Marshall Diane CU 6218.....20699
Marshall Doris L OPR/PBR/D B872.....21085
Marshall Douglas G OES/OFA 5517.....28854
Marshall Gloria M D 7220.....21092
Marshall Harry R Jr ACDA/GC 5635.....21866
Marshall Irma LA 6256 AID.....23272
Marshall John S DM/DS/B 706 SA-12 AID.....29744
Marshall Josetta INR/DRR/REA 8840.....21339
Marshall Katharine L ARA/PPC 3254.....21725
Marshall Larry M AFR/CDF 4536 AID.....28254
Marshall Loretta M IIA/EA 3534 AID.....29104
Marshall Magdaline E PPT 210 SA-17....(9)523-4334
Marshall Mary F L/ECP 3818.....22682
Marshall Nancy H ARA/CAR 3244.....22620
Martens Robert J EA/RA 4310.....22343
Marti Fred R NE/TECH 6921A AID.....29262
Martin Barbara J M/FSI 907 SA-3.....(9)235-8806
Martin Benjamin INR/RWE 4643.....27029
Martin Bonnie F OPR/VS B-258.....21082
Martin Calvin L ASIA/TR 606D SA-18....(9)235-8962
Martin Charles AG/SEC 402 SA-16.....(9)235-9727
Martin Desdemona O M/MO/R 7529.....23050
Martin Doyle V INR/RSE 4758.....29536
Martin Edwin AFR/DS 4644 AID.....28175
Martin Felicita A A/ALS 503 SA-6.....(9)235-9517
Martin Gladys MO/GS 2941 AID.....28716
Martin Joanna W IO/CMD 5336.....20627
Martin Karon C CU/WE 5810.....23927
Martin Kay PPC/PBA/SPA 3881 AID.....26123
Martin Kenneth L LA/DR 2245 AID.....20207
Martin Lionel R OCT 5440.....29554
Martin Marcia L AF/EX 3517.....20918
Martin Myra A PER/PPM 3712 SA-15.....(9)235-1001
Martin Raymond PHA/POP 314 SA-16 AID..(9)235-8675
Martin Richard EB/ORF/FSE 3524A.....20681
Martin Roderick E 7250.....28864
Martin Ronald L PPT 870 SA-17.....(9)523-4286
Martin S Bowe Jr M 5638.....22499
Martin T R ARA/MEX 4916.....29895
Martin Thelma M PER/PPM 3712 SA-15....(9)235-9595
Martin Thomas G S/S/O 7516.....21512
Martin Thomas H EB/ORF/ICD/ISM 3529.....29463
Martindale Thomas K FM/ASD 524 SA-12 AID....20162
Martindell Anne C OFDA 19A08 AID.....28924
Martus Francis R OPR/GS 1493.....23636
Marwaha Mohinder S M/FSI 5521 SA-15...(9)235-1537
Marwitz Antoinette S PA/MS 4827A.....28203
Marwitz Harald ARA/PAN 4258G.....24960
Marx Joanne B OC/PE 2201 SA-7.....79530
Marx Richard L WRDCO 801 SA-6.....(9)235-9615
Mashburn Joan L FM/CAD 621 AID.....20102
Mashkes Susan OPIC 807 BOT.....29634
Masingill William T WRDCO 801 SA-6....(9)235-9614
Maska Geneil C M/DG 7329.....29898
Maskill Samantha PPC 230 SA-8 AID.....(9)235-1684
Mason Bernard C OC/P B-528.....21229
Mason Bernice W OC/T 5440G.....23418
Mason Colleen P M/MED 2906.....21607
Mason Donald E M/MED 2911.....23616
Mason Doris AFR/DR/SFWAP 2486 AID.....28176
Mason Douglas CM/SD/SUP 700 PP AID....(9)235-9113
Mason Dwight N M/MO 7533.....23796
Mason Mark A SY/I/GIB 2420.....20408
Mason Rachael L PPT 216 SA-17.....(9)523-4369
Mason Robert A OC/PE-R SA-7.....72216
Mason Willie Jr CU/EX/AD 4417.....23194
Masse Erma ASIA/PD 613 SA-18 AID.....(9)235-8856
Masse Irma E TA/DA 520C SA-18 AID.....(9)235-9024
Masserini Mary A S/CPR 1236.....20685
Massie Charles L BF/OF 6701 SA-15.....(9)235-9294
Massie Gay M M/MED 2313.....29546
Massie James S PHA/POP 210 RPE AID....(9)235-9656
Massie La Verne B PPT 662 SA-17.....(9)523-4378
Masterman Frances L OC/T 5440.....23874
Masters Richard E REE/BEX 7314 SA-15..(9)235-9246
Mastrofini Leopold ENGR 230 SA-11 AID.(9)235-9820
Mastronardy Karen F COM 713 SA-18 AID.(9)235-8972
Matheron Richard C S/IG/IS 2317.....20152
Matheson Michael J L/AF 5417A.....23736

Matheson Patricia PPC/DPRE 3643 AID.....28772
Mathews Charles ENGR 228 SA-11 AID....(9)235-9820
Mathews Monie J PER/REE 7520A SA-15...(9)235-9379
Mathison Theodore E Col PM/ISP 7323.....28685
Matlock Susan M GAO (AID) 5915.....28786
Matson Roy R PER/MGT/EX 2129.....22190
Matteson Janet K PPT 414 SA-17.....(9)523-4266
Matthews Carl B OC/EX 2130.....21584
Matthews F Luke PPT 260 SA-17.....(9)523-4260
Matthews Francis J DG/PA 6808.....21648
Matthews Gary L EUR/SOV 4225.....20821
Matthews Graham LEG/PPD 2895.....23652
Matthews James R ACDA 5731.....23506
Matthews Wade ARA/CEN 4911.....24010
Mattis George J FADRC/DIR 1239.....23602
Matusek Ivan V INR/RSE/EE 4750.....22877
Matz James R S/IG/IS 2317.....20152
Mau Ed PHA/POP/ASIA 312 SA-16 AID.....(9)235-8615
Mauck Joseph E OC/T 5440.....29860
Mauk William H JR PPC/DPRE 3643 AID.....23358
Maurer Ely L/ECP 3818.....22682
Maurice Nelson LA/DR 2242 AID.....28126
Mautner Martha C INR/RSE/SOV 4841.....29212
Mavritte Theodore R FADRC/PBR 1758.....28662
Maw Carlyle E T 7250.....20410
Maxim Robert M HA 7802.....21255
Maxwell Alexander W PPT 616 SA-17.....(9)523-4340
Maxwell Bernard J AF/EX 3430.....21749
Maxwell Bonnie J PA/HO 619 SA-2.....21937
Maxwell Carol J PPT 662 SA-17.....(9)523-4378
Maxwell Diane MO/PUR 2937 AID.....21788
Maxwell Genevieve C IO/EX/IFM 5331.....28672
Mayberry Charles E A/OS 234 SA-6.....(9)235-9600
Mayberry Grace OFDA 19A08A AID.....28924
Mayers Christopher G OPR/ST/T 1047.....21942
Mayes Thomas K A/SY/PRS 2530.....23897
Mayfield Stephanie EB/ORF/ICD/ISM 3531A.....20888
Mayhew Philip R EA/K 6317.....22110
Maynes Charles William IO 6323.....29600
Mayo Audrey P A/OPR/ESC 1252.....22895
Mayo Howard W O/ISO 1921.....20609
Mayo Mary V M/DG 7333.....29442
Mayo Vondell V A/FBO 335 SA-6.....(9)235-9494
Mayo Walter E ARA/MGT/MSG 6258.....22463
Mayr Thomas H PPT 232 SA-17.....(9)523-4408
Mays John M OC/DLO 44A20.....22428
Mays R Glynn Jr M/MO 7527.....21510
Mays Robert INR/PMT 6510A.....28857
Mazeau Margot ACDA/GC 5534.....20059
Maziarz Joseph S OC/PE-M SA-7.....72218
McAdams Helen F SY/MGT/DIS 2430.....20634
McAfee William INR/DDC 6635.....21504
McAllister Elizabeth ARA/USOAS 6914.....22096
McAllister Michael COM 705 SA-18 AID..(9)235-9781
McAndrew J Thomas SSM 3420 AID.....29557
McArdle Margaret L PER/FCA/SEC 2336.....29494
McArthur Laura H EB/IFD/BP 4828.....20307
McAskill D Samantha SER/SYS 5758 AID.....21249
McBee Major W S/NM 2737A.....27977
McBee Vivian L TA/UD 508 SA-18 AID....(9)235-8902
McBeth Mamie L PPT 250 SA-17.....(9)523-4335
McBrayer Regina C PPT 414 SA-17.....(9)523-4265
McBride Joseph N NEA/IAI 6247.....22647
McCabe David H SY/PTS 4201 SA-15.....(9)235-9428
McCabe Dorothy N PPT 232 SA-17.....(9)523-4408
McCabe Edward L OPR/VS B-258.....21082
McCabe Harold T OPR/ST 1047-A.....22820
McCabe James O SER/DM 725 SA-12 AID.....23962
McCabe Jonathan R ASIA 611B SA-18 AID.(9)235-8892
McCabe Maureen PPT 210 SA-17.....(9)523-4163
McCabe Roy E A/OC/T 5440.....29554
McCadden Genevieve B CU 6217A.....22812
McCain Alice B CU/AF 4822.....28088
McCain Karla L PPT 216 SA-17.....(9)523-4369
McCall Angela C PPT 386 SA-17.....(9)523-4327
McCall Inetta FFP/FDD 523 SA-14 AID...(9)235-9195
McCall Sherrod B EUR/SOV 4217.....29559
McCallie Marshall S/S-O 7516.....21512
McCallum Philip OPIC 806 BOT.....23906
McCallum Phillip A OC/P B-528.....21268
McCandliss Robert S NE/EI 5318 AID.....29048
McCants Albertus W FADRC/PBR/R 1758.....29570
McCants Doris B CU/YSS 4328.....23711
McCarley Karen ARA/MEX 4917.....29292
McCarten William G M/MED 2915.....22199
McCarthy Daniel A/SY/PRS 2519.....23914
McCarthy Eugene M PER/ES/LP 3712 SA-15(9)235-1004
McCarthy James L OPR/ST/S SA-7.....78995
McCarthy Jane B L/SCA 5423.....22672
McCarthy John R REE/BEX 7314 SA-15....(9)235-9400
McCarthy John W Jr ASIA/DP 3208A AID.....22863
McCarthy Paul B CA/VO 817 SA-2.....21915
McCarty Sondra F H 7261.....28774
McCarvey Virginia R EUR/P 5229.....20850
McCaskill Gwendolyn PPT 300 SA-17.....(9)523-4327
McCay Thomas J OC/PE-I 2116 SA-7.....79788
McClain Anita F PER/ES/LP 3712 SA-15..(9)235-1004
McClaude Francis R OC/T 5440-J.....21640
McClellan Diane B AF/EPS 4515.....21381
McClelland Clyde L OES/APT 3212.....21727
McClelland Donald H NE/DP 6642 AID.....29115
McClelland Donna C PER/FCA/A/C&R 2807.....28136
McClelland John C M/FSI 207 SA-3.....(9)235-8721
McClelland Walter M D/BFS 3835.....21060
McClelland Warner W OC/P B-528.....21305
McClenon Katherine B SER/PM 128 SA-2.....27658
McClevey Richard PPT 800 SA-17.....(9)523-4394
McClintock David W M/FSI 1103 SA-3....(9)235-8776
McCloskey Thomas A REM/EMP 7802 SA-15.(9)235-9373
McCloud Lena B FADRC/PBR 1758.....29524
McClure Thomas N S/IG/IS 2317.....20152
McCluskie Devon PM/PS 435 SA-14 AID...(9)235-1342
McClusky Campbell S TA 408 SA-18 AID..(9)235-1275
McClusky Robert S PHA/PVC 3480 AID.....28634
McColl Jean FM/FCD 636 SA-12 AID.....20062
McCollough William F A/FBO 327 SA-6...(9)235-9511
McCollum Carl CA/VO 819 SA-2.....21983
McConahy Robert L OC/SA 44A20.....22333
McConneaughey Janette A S/CPR 1237.....21034
McConnell David S CU/IVP/MR 439 SA-6..(9)235-9886
McConnell Donald J EUR/RPM 6225.....23198
McConnell Janet LEG/CLS 2895 AID.....28190
McConnon Caron A DG/PA 6808.....21649
McConville Catherine OES/OFA/FA 5218.....22047
McConville Donald F EA/EP 4206.....24835
McCorkle Nettie D OC/p B528.....21090

McCormick Dorothy B M/FSI 909 SA-3....(9)235-8806
McCormick Francis P IO/IBC/BA 5336.....21547
McCormick Keith P AF/S 5526.....20916
McCown Henry Y CA/FS/ARA 2336.....29731
McCoy Barbara PPT 870 SA-17.....(9)523-4286
McCoy Barbara D DM/DS/B 706 SA-12 AID.....29744
McCoy Margarie M BF/OB 1332.....20925
McCoy Rona R E 7245.....29818
McCoy Sheila R PPT 232 SA-17.....(9)523-4408
McCrea Vermelle V A/FBO 314 SA-6.....(9)235-9497
McCready L Joan S/FSG 7813.....29004
McCubbin John G PPT 800 SA-17.....(9)523-4394
McCulla James W OPA 4898.....28628
McCumber George L OC/S 6442.....23060
McCurry Alan W FADRC/LR 2442-K.....22017
McCurry George R IO/OIC 1509..... 21110
McCutchen Kathryn PPT 358 SA-17.....(9)523-4319
McCutcheon Gertrude T S/P 7311.....20358
McDaniel Dolores MO/PUR 2937 AID.....21772
McDaniel Frenchv Z ASIA/IK 4214 AID.....29842
McDaniel Joyce D M/FSI 916 SA-3.....(9)235-8812
McDaniel Morris AFR/DR/ESAP 2450 AID.....28286
McDaniels Deborah L SER 331 SA-8 AID..(9)235-1996
McDermott James M A/SY/DO 3811.....21435
McDermott Margaret M EB/ORF 3529.....21625
McDonald Janet M PM/NPO 7428.....28862
McDonald Lily ENGR/OPNS 282 SA-11 AID.(9)235-9828
McDonald Regina T FADRC/DR 1239.....20428
McDonald Shirley I CU/ARTS 422 SA-2.....22817
McDonald William ASIA 620B SA-18 AID..(9)235-8910
McDonnell James P OPR/WLG 1890.....20426
McDonnell Thomas H A/SY 4705 SA-15....(9)235-9461
McDonough Mary E S/CPR 1238F.....20530
McDowell Dennis ACDA/D/IS 6510A.....20224
McDowell Grover R OC/PE 3536.....21262
McDowell Ruth J SY/MGT/DIS 2426.....20614
McDowell Stanley W GC 6888 AID.....28530
McDuffie Eddie Mae PM/ISP 7323.....20556
McEldowney Frederick C EB/ORF/OFP/FPD 3427..22349
McElhaney Mamie Y PPT 414 SA-17.....(9)523-4265
McElhaney Samuel H S/S-I 7241.....23836
McElroy Francis L FM/DCD 633 SA-12 AID.....20086
McElroy Howard M PM/SAS 7418.....23564
McEntee Dennis G OC/P SA-4.....(9)339-7005
McFarland Barry A/SY/WFO 2418.....22412
McFarland James H Jr FSI 3602-B SA-15.(9)235-9271
McFeeters Carol L INR/DDC/RPS 7638.....20724
McGee Gale W ARA/USOAS 6496.....29376
McGeorge Arden J SY/NSU SA-7.....79578
McGhee Ken N OPR/ST/S SA-7.....78995
McGill Edmond A O/FADRC/DR 1239.....28484
McGillian Anita D M/FSI 1004 SA-3.....(9)235-8798
McGinness Alfred J IO/OIC 14A30A.....23042
McGlasson Kathleen R OC/P 4420.....21198
McGlathery Sharron A M/FSI 402 SA-3...(9)235-8838
McGlinchey Alfred H SY/OPS/T SA-7.....73511
McGough Roberta E CA 6811.....22448
McGovern Kathleen PPT 656 SA-17.....(9)523-4315
McGowan Charles W S/S-I 7241.....23838
McGowan Howard L PER/FCA/NEA 2830.....29468
McGowan William A EA/EX 6310.....20659
McGowen Edwin H FADRC/DR 1239.....20284
McGown F J PPT 210 SA-17.....(9)523-4335
McGrath Catherine M OC/T 5440.....20595
McGrath Julieann IO/IBC/BA 5334.....22753
McGrath Karen A BF/FS 6713A SA-15.....(9)235-9274
McGrath Thomas G A/SY/I 2418.....22412
McGraw Caroline D AA 509F SA-18 AID...(9)235-8956
McGugan Vincent M A/OS 234 SA-6.....(9)235-9600
McGuigan Kathleen OC/PE/E 2303 SA-7.....79744
McGuire Carol S S/IG/IS 2317.....20152
McGuire Charles F CU/IVP 439 SA-6.....(9)235-9884
McGuire Joseph H OPR/ASD 1880.....21586
McGuire Kenneth A/SY/PRS/DD 2519.....23915
McGuire Roger A AF/W 4252.....28436
McGurk Jack B Col ACDA/WEC/DI 5741.....21300
McHale Austin P A/BF 1328.....21408
McHale Dennis M SY/DIS 2430.....20634
McHale Ellen M A/OS 234 SA-6.....(9)235-9600
McIe Daniel T S/S-I 7241.....23836
McIlveen Joan E S/IG 7810.....28844
McIntyre Lucille C NE/TECH 4731 AID.....27954
McIntyre Marvelle A OPR/LS 2206.....20582
McKay Nancy MP/B 19A02 AID.....29726
McKeel W Wayne AA/SER 561 SA-14.....(9)235-1840
McKeever Joyce P TA 3819.....20686
McKeever Judy SER/IT 260 SA-8 AID.....(9)235-1996
McKeever Thomas E A/SY/PRS/DD 2519.....23914
McKeithan Kenneth P DM/CC 737 SA-12 AID.....29650
McKelvey Margaret J OFDA 19A06 AID.....25916
McKenna Rita H LA/DR 213C SA-8 AID....(9)235-1844
McKenney Warren H DOT.....13-3708
McKenzie Robert A CA/SCS 1813.....23529
McKigney John TA/N 702E SA-18 AID.....(9)235-9749
McKinley Brunson EUR/WE 5232.....22453
McKinley Elizabeth Z H 7251.....29036
McKinney Carla O/FADRC/DA 1239.....20487
McKittrick Janet L ARA/MGT/FM 3260.....28106
McKoy Augustus MO/CRM B-461 AID.....29130
McKoy Catherine NEA/EX 6243.....20626
McKoy Ethel R AFR/DP 6942 AID.....29254
McLain Carl E OC/PE 3536.....23430
McLain Ingrid J CA/VO 819 SA-2.....21900
McLaughlin Barbara A CA/FS 2822.....21732
McLaughlin Donna J OPIC 718 BOT.....21766
McLaughlin Elizabeth SER 429 SA-8 AID.(9)235-1868
McLaughlin John C AFR/SFWA/SMGMG 4527 AID...23550
McLaughlin Ulysses SER/FM/SSD 611 SA-12 AID.20136
McLaurin Nathaniel MO/GS Whse AID.....70197
McLean Emma J FADRC/DR/A 2813.....20406
McLean J Phillip EUR/RPE 6517.....21606
McLean Martin S/S-S 7241.....28338
McLeary Brian ACDA/CS 5730.....21832
McLendon Alex PER/MGT/OS/IO 1336.....22098
McLeod Evelyn C ASIA/PN 3317 AID.....20212
McLeod Julianne OES/OFA/OCA 5216.....23262
McLeod Mary E L/OES 6420.....21370
McMahan Robert T Jr EA/PRCM 4318A.....21004
McMahon James T DM/OD 725 SA-12 AID.....27962
McMahon JoAnne C EA/K 6317.....29330
McMakin C David PHA/PROG 3923 AID.....23348
McManaway Clayton E Jr S/IG/IS 2317.....20152
McMaster Joe MO/GS 2941 AID.....28716
McMillian Alice B NE/DP 6728 AID.....23850
McMurtry Penny S S/CPR 1238.....21144
McNair Clyde F Jr OPA/PUB 4894 AID.....29170

McNamee Carl C O/ISO 1921.....26263
McNeil Dale A M/FSI 912 SA-3.....(9)235-8789
McNeil Francis J ARA 6263.....24754
McNeil Lattice I PPT 302 SA-17.....(9)523-4230
McNeil Maxine R MO/GS 124 SA-2 AID.....22957
McNeil Willie L PPT 780 SA-17.....(9)523-4254
McNeill John ACDA 5534.....23596
McNeill Robert H OPR/VS B258.....21634
McNerney Judith A EB/EX 6820.....23105
McNerny Susan E G/PM/MC 103 SA-6.....22984
McNulty Joseph A SY/DD 2519.....23914
McNutt Leta ARA/ECP 3234.....29375
McNutt Louise EA/RA 4312.....22722
McPartland Suzanne EB/IFD/ODF 2531A.....29426
McPeak Golden R S/P 7316.....28980
McPhatter Kelly L M/FSI 1117 SA-3.....(9)235-8761
McPhaul E Frances A/SY/T 3810A.....22304
McPherson Bobby L OC/T 5440.....29554
McPherson Sheila T EB/ITP/OT/TA 3824.....22778
McPowell Dennis ACDA/A/CS 5730.....21832
McQuade William M L/T 5420.....21075
McQueen Susan R A/FBO/IDF 324 SA-6....(9)235-9440
McRae Martha C SER/COM 809 RP AID.....(9)235-8846
McSwain Robert J INR/REC/RED 8732.....29737
McVey Bonnie K IO/HR 4808-A.....20572
McVoy J David SER/H 628 SA-12 AID.....23780
Meader Beth G S/IG 2317.....20152
Meador James B Jr OC/T 5440.....22143
Meagher Edward J AG/IIS 511 RPE AID...(9)235-9732
Means Willard O S/S-I 7241.....23837
Meares Mable S AFR/RA 3325 AID.....22889
Mecke Frederick A SY/PSI 4th Fl SA-15.(9)235-1747
Medeiros Carole W OPR/LS 2212A.....21102
Medeiros John S/PRS 7509.....29590
Meehan Antoinette M/MS 1818.....23484
Meehan Robert S ASIS/DP 3208 AID.....29056
Meek Anna F EUR/EX 5424.....21353
Meek Edna R DM/DS/C 717 SA-12 AID.....20032
Meeks Alfred C FM/ASD 524 SA-12 AID.....20162
Meeks Dora SER/MO/OPM 216 SA-2 AID.....28184
Meeks Joann T M/FSI 502 SA-3.....(9)235-1489
Meeks Marie T PM 7317.....21792
Meenan James AFR/DR/PSS 2925 AID.....29864
Megerian Lillian SY/OPS/T/WSB SA-7.....73510
Megill David J LA/DR 221 SA-8 AID.....(9)235-1696
Mehen Thomas TA/RD 506 SA-18 AID.....(9)235-2245
Mehu Ellen M AFR/SFWA 4533 AID.....28269
Meighan Robert B GC/NE 2638 AID.....28826
Meinheit Harold E EA/TIMBS 5206.....23276
Meissner Charles F EB/IFD 4828.....29496
Mejia Jose A M/FSI 523 SA-3.....(9)235-8834
Melchiorre Maria C M/MED 2909.....26489
Melencamp Noble M PER/FCA/SO 2809.....21417
Mello Lucy E OC/T 5440.....21640
Mellor John W PPC/PDA 3947 AID.....28382
Melone Harry R INR/DDC 6635.....29033
Melton Jack E PER/PPM 3712 SA-15.....(9)235-9595
Meltz Barry CM/COD 755 SA-14 AID.....(9)235-9134
Melville Donald N ASIA/IK 4214 AID.....29842
Mendelson Deborah AFR/DR/SFWAP 2646 AID.....27886
Mendoza Nicacio OC/PE 3536.....23430
Menter Sanford S/IG 6821.....20986
Menzel Joerg ACDA/NP/NE 4951.....23679
Mercer Ruth A CU/NEA 4419.....21496
Merchak Sally H A/ALS 501 SA-6.....(9)235-9468
Mercker Albert FFP/FRD 529E SA-14 AID.(9)235-9238
Mercurio John A S/IG/IS 2317.....20152
Mercurio Michael J M/MO 7423.....22336
Mercurio Sharon K AF/I 5238.....22405
Meriwether Loretto ENGR 274 SA-11 AID.(9)235-9816
Merk J Lamar LA/DR 406 SA-2 AID.....20748
Merriam William Jr OPIC 814 BOT.....49850
Merrifield Rene A CA/SCS 1813.....27823
Merrill David N LEG/CLS 2895 AID.....28190
Merrill Pauline SER/CM 600 PP AID.....(9)235-9160
Merrill William C TA 403D SA-18 AID...(9)235-8946
Merritt Gary PHA/POP/R 311 RPE AID....(9)235-8615
Mess Frances LEG/CLS 2895 AID.....28321
Messenger Glenn S OC/PE-R 2102A SA-7.....79527
Metcalf Jo AFR/CAWA 3320A AID.....29000
Metelsky John M OPA/PRD 4893 AID.....28332
Metson W Graham Jr HA/ORM 7807.....22362
Metya Giizin M/FSI 5520A SA-15.....(9)235-1537
Metz C Thomas GAO 4908 AID.....20000
Metzler Phillip J PA/M 6805.....22257
Meyer Anthony TA/EHR 320E SA-18 AID...(9)235-9062
Meyer Derek C OPR/ESC 1252.....23432
Meyer Linda CM/ROD/AFR 721 PP AID.....(9)235-9105
Meyer Mary F O /T 5440.....20595
Meyer Nancy PPT 780 SA-17.....(9)523-4254
Meyer Ray EB/ORF/ICD/ISM 3531.....21486
Meyer Robert H PM/MC 800 SA-6.....(9)235-9764
Meyer Susan A A/FBO/IDF 324 SA-6.....(9)235-9440
Meyers Dick TA/RD 506 SA-18 AID.....(9)235-2245
Meyerson Ellen L O/ISO 1921.....28760
Michael Frederick W PHA 308 RPE AID...(9)235-9688
Michael Mildred ASIA/PT 4216 AID.....29084
Michalo Suzanne INR/REC 8722.....22187
Michalopoulos Constantine IIA/EA 3947 AID...21646
Michaud M Grace PPT 232 SA-17.....(9)523-4408
Michaud Michael A G PM/ISP 7323.....28018
Michaud Neil M/FSI 916 SA-3.....(9)235-8812
Michel James H L 6419.....20460
Michelson Margaret OPIC 721 BOT.....21854
Mickelinc Cheryl L PER/PE 2139.....28108
Mickens Henrietta D EB/ORF/FTD 5835.....23000
Mickens Lillian SER/IT 439 SA-8 AID...(9)235-1882
Middaugh David A NEA/PAB 5247.....23580
Middaugh Jacqueline W AF/W 4246.....22638
Middleton Barbara A CU/NEA 4421.....22546
Middleton Carl H OPIC 832 BOT.....29643
Middleton Jennifer V EB/ITP/OT/TA 3822.....21162
Middleton Stanley R PT/DA 3224.....28878
Miduch Marjorie OPIC 812 BOT.....49850
Midyette Mary CU 6218.....23116
Miedzinski Hazel L OPR/ESC/CWR 2258.....22348
Mieras Roger M MO/PAV B-926 AID.....28368
Mierzejewski Charles D EUR 6221A.....21848
Mikalaski M Christine D 7222.....28930
Mike Catherine CU 6218.....23027
Mikulak Robert ACDA/MA/AT 5499.....23424
Mikulka Anne T NEA/EX/ADMIN 4247.....22605
Milam William B EB/ORF/FSE 3638.....21186
Miles Barrington T M/FSI 402 SA-3.....(9)235-8837
Miles Cynthia R PPT 210 SA-17.....(9)523-4335
Miles Harry P OC/P B-528.....21268

Miles Louise V PER/PPM 3712 SA-15.....(9)235-1001
Miles Luby H CA/VO 817 SA-2.....21954
Miles Saundra E PPT 656 SA-17.....(9)523-4315
Mileski M S AG/SEC 415 RPE AID.....(9)235-9730
Miletich Beverly D S/P 7311.....22972
Milhouse George E PPT 362 SA-17.....(9)523-4422
Millan Justina AFR/DR/ARD 3530A AID.....29106
Millard Gregory AFR/CWR 3320A AID.....21761
Miller Ardith ARA/PPC 6911.....29493
Miller Bradford W EB/ORF/ICD/ISM 3535.....21487
Miller Charles W ISO/O 1921.....20971
Miller Cleora L PER/ES/RET 1251.....23342
Miller David NE/TECH 6480 AID.....28608
Miller Debbie L INR/RNA 4524A.....28401
Miller Dorothy C PER/MGT/OS/R 1817.....27915
Miller Dudley W PER/REE 7314 SA-15....(9)235-9232
Miller Franklin C PM/ISP 7323.....20680
Miller Gregory D EA 6205.....20264
Miller Harold T CU/NEA 3419.....29510
Miller Herbert AFR/CWR 3327A AID.....29102
Miller Jan GC/NE 2638 AID.....28700
Miller Janice PPT 316 SA-17.....(9)523-4290
Miller John H M/FSI 1112-A.....(9)235-8773
Miller Juliana ACDA 2318.....21877
Miller Lynne E S/CPR 1240.....21702
Miller M Claire PER/ES/RET 1251.....23342
Miller Margie A PER/FCA/PAS 1830.....29431
Miller Marlene A TRC 5828.....20307
Miller Roger S O/ISO 1921.....23500
Miller Ronald V DM/DS/A 725 SA-12 AID.....20092
Miller Teri C IO/OIC 1428A.....22269
Miller Thomas F NE/EI 5318 AID.....23806
Miller Thomas J OPR/ST SA-7.....70100
Miller Thomas J P 7240.....21594
Miller Walter M WRDCO 801 SA-6.....(9)235-9615
Miller William B S/IG/IS 2317.....20152
Miller William D INR/REC/TI 8646.....29759
Miller William F OLAB 103 SA-8 AID....(9)235-1899
Millett Caroline D CU/ARTS 507 SA-2.....28272
Millican John C AG/SEC 415D RPE AID...(9)235-9719
Milligan Cynthia OPIC/F 862 BOT.....43416
Milligan Wesley PHA 314 SA-16 AID.....(9)235-8675
Milline Dollie E MP/A 1062 AID.....22978
Mills Asbury E OC/PE-E 2306 SA-7.....79386
Mills Aubrey F AG/OC 547 PP AID.....(9)235-9220
Mills Charles N O/FADRC/DR 1239.....20420
Mills Delores A PPT 414 SA-17.....(9)523-4265
Mills Elizabeth A SER/ASHA 509 PP AID.(9)235-9190
Mills Henry R EA/EX 4311.....20480
Mills John L IO/LAB 5328.....21121
Mills Leroy L MGT/EX 2810.....22092
Mills Lotus A ASIA/DP 3208A AID.....22863
Mills Mary V FS/FD/V 6520 SA-15.....(9)235-9240
Mills Sylvia L DM/DS/A 725 SA-12 AID.....20092
Milner James W ACDA/ISP/SA 4486.....27907
Minatre Gary D OC/PE-PT Bay A SA-13.....70859
Miner William R TA/UD 508 SA-18 AID...(9)235-8902
Mink Patsy T OES 7831.....21554
Minnies Malachy T E 7250.....20549
Minor Antoinette S ARA/PAN 4258.....24980
Minor Charles J SY/OPS/T SA-7.....73510
Minor Clarzell O MO/CRM B-460 AID.....28372
Minor Gwendolyn E OES/APT/SEP Rm 110 SA-1...26732
Minor Mamie PPT 232 SA-17.....(9)523-4408
Minter Elizabeth OC/T 5440.....23874
Mintz Mary E EB/ORF/FSE 3638.....20355
Mirabella Elizabeth M INR 432 SA-6....(9)235-8080
Miracle Clayton AFR/RA 3325 AID.....22477
Misback Louis E INR/RAR 7534.....20584
Misch Franz H EA/K 6317.....22332
Misenheimer William R O/ISO 1921.....27982
Misey Edward G M/BAR 215 SA-6.....(9)235-9610
Miska Jadwiga M/FSI 800-A SA-3.....(9)235-8821
Missakian Mary E PER/MGT/PS/RET 1251.....23342
Misslbeck James W A/SY/DASS 2513.....29026
Mistach Edward C OPR/ST/TO 1244.....21630
Mitchel Pamela L PPT 584 SA-17.....(9)523-4318
Mitchell Anna M PPT 360 SA-17.....(9)523-4267
Mitchell Betty C M/MO 7427.....21056
Mitchell Betty N PPT 636 SA-17.....(9)523-4324
Mitchell Donald R ASIA 606E SA-18.....(9)235-8962
Mitchell Dorothy J COM 713E SA-18 AID.(9)235-8883
Mitchell Earl E OC/T 5440.....29554
Mitchell Ethel K CA/VO 509 SA-2.....21972
Mitchell Eva V MP-DS AID.....23910
Mitchell George H S 7226.....29572
Mitchell George R A/SY/PRS/DD 2519.....23914
Mitchell Gertrude M AFR/SFWA 4527 AID.....27106
Michell James M OPR/GS/MTB B-229.....21012
Mitchell Jean T M/MED 2256.....29801
Mitchell Minnie T COM/TR 806 RP AID...(9)235-8985
Mitchell Pamela L PPT 584 SA-17.....(9)235-4318
Mitchell Rudolf A A/FBO/BDC 327 SA-6..(9)235-9489
Mitchell Sarada B COM/SA/P 811 RP AID.(9)235-8862
Mitchell Stanley D FM/SPD 516 SA-12 AID.....20050
Mitchell Sylvia PPC 621 SA-14 AID.....(9)235-9183
Mitchell Tom FM/CAD 624 SA-12 AID.....20074
Mitchell Warren S PER/REE 7600 SA-15..(9)235-1012
Mizell Louis R A/SY/PRS/DD 2519.....22914
Mobley Homer R PPT 680 SA-17.....(9)235-4354
Modley Peter INR/OIL 6510.....20779
Modrak Joseph R A/OC/T 5440.....21640
Moeller Patricia A ASIA/PN 3313 AID.....28226
Moeller Roger TA/OST 206C SA-18 AID...(9)235-8872
Moffatt Ellen H PPC 633 SA-14 AID.....(9)235-9170
Moffitt William OES/NET/IM 7824A.....21241
Mogannam I Leila SER/IT 419 SA-8 AID..(9)235-1885
Mohan Jane K LA/DR 2252 AID.....23226
Moilanen Karen L OPR/LS 2212-A.....21102
Molesky Susan EB/PAS 2833.....21548
Molina Juan Jose M/FSI 503 SA-3.....(9)235-8834
Molinar Elizabeth A EUR/CE 4232.....21484
Monahan George A OPR/ST 532 SA-6.....(9)235-9531
Moncada Francis CM/SOD 671B SA-14 AID.(9)235-9120
Monier John S INR/REC/TI 8727.....20150
Monks Robert OES/OFA/FA 3214.....22379
Monroe Christine S NEA/ARN 6250A.....24714
Monroe Frederick F INR/RGE 8742.....21988
Monroe Gerald EUR/CAN 5227 23150
Monroe Joann LA/MRSD 3253 AID.....29395
Monroe Mary PPC/IA/UN 3840 AID.....21201
Monroe Sally M D/IWY.....22058
Monroe Twana CA/VO 817 SA-2.....21897
Monsen Lucile E OC/EX 44A21.....29414
Monsess Kenneth CM/COD 763 SA-14 AID..(9)235-9140
Monsma George ARA/PPC 6915.....22342

Monsour Annette M A/SY/PSI/E 2424.....23142
Montalvo Anita MO/GS 2941 AID.....28716
Montavon Kent M/FSI 1209 SA-3.....(9)235-8754
Montenegro Valerie J LS 1212-A.....21102
Montgomery Patricia J FADRC/DA 1239.....29569
Monti Peter A WRDCO 801 SA-6.....(9)235-9614
Monti Suzanne R PA/MS/PCD 5819A.....20637
Monti Vincent J OC/T 5440.....27755
Montrie Charles PPC/RC 3898 AID.....28952
Montville Joseph V NEA/RA 4224.....23121
Moody Arthur E OC/T 5440.....29860
Moody Sigurd V OLAB 108 SA-8 AID.....(9)235-1861
Moon Richard B PER/PE 2803.....23412
Moor Carol C INR/DDC/OIL 8646.....20950
Moore Alexis A EB/ITP/TEX 5835.....23000
Moore Audrey PHA/PVC/OPNS 3495 AID.....23034
Moore Barbara J PER/MGT/PS 1329.....22098
Moore Carolyn D DM/IM 714 SA-12 AID.....20084
Moore Clyde R IBC 150 425 I St NW.....(9)783-9151
Moore Delores J PPT 576 SA-17.....(9)523-4352
Moore Delores M/FSI 900 SA-3.....(9)235-8816
Moore Elnora AFR/DR/HN 2490 AID.....22020
Moore Frank J AFR/DP 6744 AID.....29188
Moore Gary A/SY/EX/RSB 2430.....20634
Moore George D INR/EX 6510.....20884
Moore Gloria J PA/MS 4831.....20919
Moore James K A/SY/I/PVB 2418.....23186
Moore Janet A O/ISO 19A16.....28820
Moore Jean L DM/DS/B 702 SA-12 AID.....29724
Moore Julia ARA/PPC 6915.....23722
Moore Lagretta SER/FM/LD 619 SA-12 AID.....20113
Moore Mary E BF/FS/WFC 7705 SA-15.....(9)235-9381
Moore Mary Frances AG/EX 512 SA-16....(9)235-2134
Moore Michele T PPT 358 SA-17.....(9)523-4319
Moore Muriel M CU/EX/AD 4809.....21158
Moore Phyllis L FM/LD 619 SA-12 AID.....20116
Moore Robert C FM/CAD 638 SA-12 AID.....20131
Moore Virgil L A/FBO 302 SA-6.....(9)235-9475
Moore William H FADRC/PBR 1758-D.....29570
Moore William H PM/DOD 4D777 Pent.....(9)697-2864
Moore Yvonne K PPT 700 SA-17.....(9)523-4246
Moorman Jack S OPIC/F 858 BOT.....43416
Moose George E P 7242F.....21574
Moose Richard M AF 6234A.....22530
Moot Candace OES/EX 7825.....23622
Mora Alberto J IO/AGR 5323.....22524
Moran Ann J INR/XR/RS 432 SA-6.....(9)235-9419
Moran Ann V P 7240.....21574
Moran Armenta C PPT 414 SA-17.....(9)523-4266
Moran Charles V A/FBO 308 SA-6.....(9)235-9479
Moran David R NEA/RA 5254A.....23041
Moran James B EA/EX 4311.....20826
Moran Jane C PPT 210 SA-17.....(9)523-4335
Moran Teckla A SER/FM/CAD 624 SA-12 AID.....20105
Moran Theodore S/P 7330.....22562
Moran William H OPR/ST/PC 528 SA-6....(9)235-9541
Moranda Lorene B EUR 6219.....21752
Morefield Gladys A OC/S 6442.....23060
Morelli Peter N SY/WFO 4001 SA-15.....(9)235-9346
Moretti Jean D CU/EA 5817.....23146
Morgan Elva G S 7226.....29630
Morgan Jane F SCS 1803.....23818
Morgan John T OMA/FOD 2833.....22178
Morgan Nancy E AF/EX 3517.....20744
Morgan Robert Jr OC/P B-528.....20388
Morgan Ruth T MO/OM 3316 AID.....29190
Morgan William D CA/VO 800 SA-2.....21980
Mori Ichiro A/FBO/BDC 327 SA-6.....(9)235-9485
Moriarty Edward G PPC/PDA 3534 AID.....29104
Morin Laurent E PER/PPM 231 SA-6.....(9)235-2272
Morlet Barbara W INR/XR 432 SA-6.....(9)235-8079
Mornu Alain L P M/FSI 527 D SA-3.....(9)235-8831
Morris Albert FM/ESD 508 SA-12 AID.....20024
Morris Ann D A/AID 2884 AID.....28819
Morris Brenda J COM 820D SA-18 AID....(9)235-2159
Morris David PAD/PS 4943A AID.....29318
Morris Diana E INR/RAR 7528A.....22557
Morris Edna J PPT 414 SA-17.....(9)523-4265
Morris Edward J OPR/ST SA-7.....78995
Morris Eugene Jr NE/CD 4444 AID.....28276
Morris George H OC/P B-528.....21305
Morris Herbert E GC/ASIA 6312 AID.....28092
Morris Julia COM/SE 702 RP AID.....(9)235-8992
Morris Marie E S/S-S 7241.....28348
Morris Murrow B CA/VO 800 SA-2.....23369
Morris Robert G OES/APT/SEP SA-1 Rm 110.....25329
Morris Sandra SER/H 625 SA-12 AID.....29637
Morrison David T NEA/RA 4222.....20267
Morrison Eleanor AFR/SFWA 2645 AID.....21916
Morrison Jerome W A/FBO 327G SA-6.....(9)235-9489
Morrison Robert E ACDA 6510.....20224
Morrison Thomas K PPC/PDA 3881 AID.....29012
Morrissey Arthur C INR/STA 6524A.....28230
Morrissey Ellen EUR/SOV 4229.....23457
Morrow Felicia W ASIA 613C SA-18 AID..(9)235-8856
Morrow Robert B NE/TECH 6484 AID.....28586
Morse Chauncey L HA 7803.....20314
Morse John E O/FADRC/DR-RSC 1239.....23524
Morse Ronald A INR/REA/NA 8840.....20510
Morton Alice TA/RD 506 SA-18 AID.....(9)235-2245
Morton Beverly MO/OM 3316 AID.....29076
Morton Denise PPT 210 SA-17.....(9)523-4335
Morton Elaine L INR/OD 6527.....20566
Morton James H EUR/SE 5511.....21563
Morton Jerome MO/TR 12A45A AID.....23900
Morton Joe D OPR/WLG 1873.....22888
Morton Joe H A/SY/I 2418.....23187
Morton John M FM/BFD 536 SA-12 AID.....20176
Morton Lorraine A PPC/EMS 3665 AID.....28342
Morton Lucille S/P 7316.....28980
Morton Nancy E FADRC/PBR 1758.....28662
Moses Helen M ACDA 8th Fl SA-6.....(9)235-9798
Moses Martha J BF/FMS 1801.....21395
Mosher Barbara A M/MED 2917.....28918
Moskowitz Pearl M/MED 2260.....23595
Moskowitz Sam ARA/CCA 3250.....21503
Mosley F Susan AF/E 5240.....20857
Mosley Willa D M/FSI 100 SA-3.....(9)235-8727
Moss Ambler H Jr H 7261.....23436
Moss Brian OFDA 19A06 AID.....28924
Moss Carey IO/OIC 1428A.....20807
Moss Frank E A/BF/OB/P 1331.....21146
Moss James CU/EX/RPM 4813.....23297
Moss Jane A SY/MGT/DIS 2428.....22075
Moss L A OPR/ST 532 SA-6.....(9)235-9512
Moss Marvin K ACDA/NP/NE 4951.....27751

Mossellem Jane S 7226.....29572
Mossellem Thomas E IO/OIC 1428A.....27436
Mosser Lillian Y IO/DHP 5323.....21544
Mosser Lizabeth L FADRC/PBR 1843.....21068
Motch Joan F FADRC/DA 1239.....29268
Motley Martha FFP 309 RPE AID.....(9)235-9698
Moton Loretta CM/COD 772 SA-14 AID....(9)235-1095
Mott Candace OES/EX 7825.....22309
Mould Murray AFR/DR/SFWAP 2646 AID.....27886
Moulton Franklin CM 729 SA-14 AID.....(9)235-9116
Mount Day O A 6316.....21728
Mount Gay W PER/PCE/SPS 7327.....22508
Mowery Alfred ACDA/NTB 5499.....23703
Mowitt Betty K PM/PS 100E SA-2 AID.....22954
Mowle Susan M AF/P 3509.....20322
Moyer Shelia K BF/FS 6604 SA-15.....(9)235-9318
Mozynski Mary TA/PPU 2941 AID.....23650
Mrkva Frank J PPT 700 SA-17.....(9)523-4246
Muchoney Mildred A OC/T 5440.....21640
Mudd George P PER/PCE/PE 2139.....28108
Mudd Mary A OC/T/MPI 5440.....20595
Mudge James L AFR/DR/SDP 2484 AID.....28570
Mueller Anita E S/P 7316.....28980
Muenzer Ofelia D IO 6323.....29600
Mukai Tom OC/N 4420.....23868
Mulcahy Kathleen A AFR/EMS 6849 AID.....23228
Mulderig Gerald COM 820D SA-18 AID....(9)235-8959
Mullen Anne E OC/S 6442.....22008
Mullen John E GC/DC&P 6887 AID.....28428
Muller Marie E OPIC 618 BOT.....23719
Mullican William R PER?PPM 3712 SA-15.(9)235-9594
Mulligan J Patrick NEA/PAB 5247.....29823
Mullin John J IO/OIC 1517.....22616
Mullin Lillian P CA/SCS 1809.....22245
Mullin Sofia R M/MED 2260.....23595
Muncy Donald W SER/PM 121C SA-2 AID.....28755
Mundinger Daphne M ARA/PAN 4258C.....24980/24960
Mundy Helen L DB/MED 2313.....29546
Munroe William N AAC/W 521 SA-14.....(9)235-9193
Munson Sharon ACDA/A/BF 804 SA-6.....(9)235-9788
Munson Virginia A D/IWY SA-1.....28888
Muntsinger Thomas A GC/AFR 6891A AID.....20379
Murdock George PPT 414 SA-17.....(9)523-4263
Murdock Pearl PHA/POP 209 RPE AID.....(9)235-8117
Murdock Vivian D OPR/ST 535 SA-6.....(9)235-9530
Muromcew Cyril OPR/LS 2212.....23492
Murphy Barbara M NEA/RA 4224.....20601
Murphy Donna J CA/VO 713 SA-2.....21905
Murphy James CM/SD 703B SA-14 AID.....(9)235-9125
Murphy Jerry D OC/P B-528.....22167
Murphy John C SY/PRS/DD 2519.....23914
Murphy Kathleen K EXSEC 5675 AID.....29030
Murphy Linda Susan MO/CRM B-460 AID.....28384
Murphy Lucille I DM/OD 725 SA-12 AID.....23962
Murphy Mary E LA/DR 2252 AID.....29174
Murphy Mary Ellen EUR/RPM 6225.....28051
Murphy Matthew ACDA/WEC/DI 5741.....20690
Murphy Maureen A/FBO/IDF 324 SA-6.....(9)235-9440
Murphy Melissa A/SY/E 2424.....23142
Murphy Paul F Jr O/FADRC/RR 1239.....28806
Murphy Peter K CA 6811.....21489
Murphy Raphael R A/FBO 305 SA-6.....(9)235-9481
Murphy Richard SER/IT 339 SA-8 AID....(9)235-1990
Murphy Sharon ARA/MGT/FM 3260.....23336
Murphy Susan H CU/AF 4822.....28088
Murphy Thomas M FADRC/DA 1239.....29569
Murray Blair L ACDA/MA/IR 5919.....21874
Murray Christine PA/PP 5831.....22134
Murray Denise FM/ASD 524 SA-12 AID.....20162
Murray Geraldine L INR/EX 6510.....21746
Murray Hazel M ASIA/TR 606 SA-18 AID..(9)235-8870
Murray James C PPT 656 SA-17.....(9)523-4315
Murray James D SER/IT 339 SA-8 AID....(9)235-1990
Murray Louise PM/PS&CD 431 SA-14 AID..(9)235-9074
Murray Mary A PPT 232 SA-17.....(9)523-4408
Murray Peggy G S/CPR Blair House.....29825
Murray Richard W M 7526.....27759
Murray Thomas F Jr OC/T 5440.....20595
Murrell Lena G INR/REC/CDC 8444.....21187
Murtaugh Donald C O/FADRC/DR 1239.....20420
Musch Donald J IGA 6825.....23546
Muschette Millicent PM/FSP 205 SA-2 AID.....22968
Muse Betty G PA/HO 622 SA-2.....21947
Muse Debra A S/CPR 1237.....21034
Muse Phillip A/AID B-923 AID.....28599
Musser Maclyn H A/SY/T 3810A.....20914
Mutchler David PHA/POP 204 SA-16 AID..(9)235-9867
Myers Benjamin F FADRC/PBR 1758.....29570
Myers Debra A OPR/ST S 535 SA-6.....(9)235-9586
Myers Juste D A/SY/T 3810A.....20914
Myers Robert C OPR/ASD 1886.....29548
Myers Robert P Jr PER 2417A.....29776
Myers W Kendall M/FSI 402 SA-13.....(9)235-8836
Myers Wilmoth N FM/RSD 519 SA-12 AID.....20182
Myles Stanley T ARA/ECA 4906.....21244
Mynatt Arvid P 7240.....21598
Mynsberge Maurice OC/T 5440.....21641
Myren Delbert T TA/PPU 208 SA-18 AID..(9)235-2218

N

Naas Charles W NEA/IRN 5252A.....23014
Naatjes Dale M SY/T/WSB SA-7.....73510
Nach James AF/S 5526.....28434
Nadeau Edward J ARA/PAN 4258 H.....24960
Nadrowski Judi ENGR 276 SA-11 AID.....(9)235-9813
Naeher Willis E A/OC 44A26.....21000
Nagel James C SY/WFO 4th Fl SA-15.....(9)235-9346
Nakamura George PHA/POP 307 RPE AID...(9)235-9688
Naleid Jerome F Col ACDA 5743.....20690
Nalle Kenneth D PPT 662 SA-17.....(9)523-4378
Nanartowicz Felicia COM 820 SA-18 AID.(9)235-8990
Nance William B NE/JLS 5312 AID.....23814
Nannes Margaret PHA/PVC/VAS 3482 AID.....22491
Napier Jane E ACDA 4498.....20732
Napoliello Steven A/SY 4718 SA-15.....(9)235-1742
Nary William R ACDA/PA 804 SA-6.....(9)235-9796
Nash Frank EB/IFD/ODF 2531A.....21063
Nash Hilda C O/FADRC/DR-RSC B-242.....20419
Nash Janet P INR/XR/RS 432 SA-6.....(9)235-9424
Nash Marian L L 6422.....22628
Nassar Bernadette NE/CD 4716 AID.....28274
Natale Richard J OPR/ST/SSC 7958 SA-7.....78995
Nathan Jerry M AA/ASIA 6212 AID.....27863
Nathan Marie A FD/P 6701 SA-15.....(9)235-9384
Nathaniel Frank MO/GS Whse AID.....70197

Natoli Jolene C ARA 6263.....29210
Naumann Madeline INR/XR 432 SA-6.....(9)235-9417
Naylor Martha C OC/T 5440-G.....23418
Nayor Michael EB/ITP/OT/STA 3531A.....20889
Neal Czerny MO/TR 12A45A NS AID.....23900
Neal Janice M EB/OCA/CD 3336.....20490
Neal Jayetta PPT 636 SA-17.....(9)523-4325
Neal Richard A TA/AGR 414 SA-18 AID...(9)235-8993
Nedeff Roma M DM/RDM 725 SA-12 AID.....20092
Neeley Roseann M TA/UD 508 SA-18 AID..(9)235-8902
Negron Israel FM/LD 619 SA-12 AID.....20113
Negroponte John D OES/OFA 3214.....22335
Neher Susan E O/ISO 1921.....22218
Neidle Alan F ACDA/MA 5499.....22744
Neilson Mikol INR/RES 7802.....21384
Neilson T Stewart OPR/ST/TO 1244.....21630
Nelis Catherine T M/MED 2260.....21197
Nell Gerald CM/SD/SUP 709 SA-14 AID...(9)235-9110
Nelli Marian T SER/FM/C 525 SA-12 AID.....20128
Nelsen Larry A INR/REC 8646.....29759
Nelsen Leoni P A/SY/RSB 2426.....20707
Nelson Andrea J FS/FD/P 6507 SA-15....(9)235-9286
Nelson Annette SER/H 628 SA-12 AID.....20161
Nelson Beverly J IIA/IG 2744 AID.....21776
Nelson Cardozo V OPR/VS B-258.....21082
Nelson Clifford R OES/ENP/PO 7817-A.....22233
Nelson Cynthia A PMS/PS/RET 1251.....23344
Nelson David R FFP/FDD 410 SA-16 AID..(9)235-9671
Nelson Deborah M A/ALS 501 SA-6.....(9)235-9466
Nelson Dorothy E OC/T 5440 G.....23418
Nelson Emita L PA/HO 619 SA-2.....22902
Nelson Frank PER/PMS/PA 2334A.....22055
Nelson Gary OES/OFA/FA 5218.....22047
Nelson Geraldine MP/DS 2637 AID.....23910
Nelson Jean M SY/PRS 2530.....23899
Nelson Nita J M/MED 2906.....21580
Nelson Richard B ASIA/BIS 3317 AID.....20212
Nelson Yvonne H SER/MO/ADM 3417A AID.....29241
Nenno William C INR/PMT 6638.....21195
Nesbitt Brenda T FADRC/LR 2442F.....22669
Nesci Franklin J WRDCO 801 SA-6.....(9)235-9614
Nethercut Richard D S/IG/IS 2317.....20152
Neuendorffer Jean W GAO 4908 AID.....20000
Neuhart Betty D CRD/OMP/BIC 7721 Com.....20623
Neuman Richard N GAO 121 SA-2 AID.....20010
Neumann Durie CM/ROD/LA 725 SA-14 AID.(9)235-9142
Neumann Ronald E NEA 6244.....22120
Neverson Pamela E PPT 414 SA-17.....(9)523-2384
Nevitte Katherine SER/IT 322 SA-8 AID.(9)235-1956
Newberry Daniel O NEA/EGY 6251.....22365
Newbry Burton C TA/EHR 2480 AID.....29752
Newcomb Hilda PHA/PVC/OPNS 3495 AID.....21207
Newcomer Thomas R PPT 334 SA-17.....(9)523-4296
Newell Michael B O/FADRC 1239.....23010
Newhouse John ACDA/ISP 4498.....23612
Newkirk Ethel M PPT 584 SA-17.....(9)523-4318
Newlin William V P EUR/NE 4511.....20498
Newman Don R PHA/POP/ASIA 312 RPE AID.(9)235-8615
Newman Joseph L OPA 4898 AID.....28632
Newman Lorraine SER/DIS 561 PP AID....(9)235-9189
Newman Nancy ASIA/DP 3208 AID.....29056
Newman R Don TA/H 309C SA-18 AID.....(9)235-8930
Newman Richard W SER/MO 3328 AID.....28972
Newman William E INR/EX 6510.....20884
Newmaster Herbert R CA/VO 511 SA-2.....21970
News Letter 7419.....21648
Newsom Eric D PM 7317.....20620
Newton Creola M L/ARA 5527A.....20735
Newton Mary FM/DCD 635 SA-12 AID.....20096
Newton Verne A/AID 5945 AID.....21800
Ng Fay J OES/ENP/EN 7820.....22418
Ngac Thi Tam FM/FSD 530 SA-12 AID.....20110
Ngo Peggy K NE/EI 5318 AID.....23806
Ngoc Vu Quang FM/FSD 532 SA-12 AID.....20179
Nguyen Thi Hanh FM/FSD 532 SA-12 AID.....20179
Nice Jeremy PER/FCA/ARA 2336.....29731
Nicholas Margaret J D 7220.....29642
Nicholas Mary C M/MED 2237.....23606
Nichols Bill CM/SD//SUP 778 SA-14 AID.(9)235-9112
Nichols Judith S A/OC 44A26.....21002
Nichols Philip V K O/ISO 12B64.....22693
Nicholson Deatrice T PM 7319.....20202
Nicholson Marc E INR/CIS 6510-A.....20808
Nicholson Norman TA/RD 506 SA-18 AID..(9)235-1202
Nickell Lehman P OPR/WLG 1890.(9)566-1600/Ext5627
Nickels David K ACDA 6510A.....20224
Nickens Monica L PPT 730 SA-17.....(9)523-4373
Nicklas Charles E PM/PD 513C RP AI....(9)235-9024
Nickle Thomas J FM/RSD 633 SA-12 AID.....24283
Nicolai Amanda CA/FS 2328.....28312
Nida Marian ACDA/NP 4930.....23466
Nider Ralph L CU/WE 5807.....22290
Niebel Harold H O/ISO 19A16.....27956
Nielson Leo OPIC 620 BOT.....23996
Niemela Lauri J INR/MP 6635.....21079
Nightlinger Harold J INT/L 2442-A.....20891
Nikl Emma L A/ALS 501 SA-6.....(9)235-9521
Niles Thomas M T IO/UNP 6334.....22394
Nimetz Matthew C 7256.....24404
Nix John U PM/DOD 3B535 Pent.....(9)695-9263
Nixon Warren OPR/ST 1048-A.....21944
Noack David OC/PE 3536.....23430
Noaks Shirley N FADRC/PBR 1754.....28682
Nobbe Richard K IO/UCS 500 SA-2.....22770
Noble Marshall H O/ISO 19A16.....27981
Nodzon Robert J O/ISO 19A16.....22545
Noel Lucille PER/PCE/PE 2139.....28108
Nolan Amy SER/H 633 SA-12 AID.....20086
Noonan Denis P M/MED 2913.....23527
Noonan Harriet M AF/W 4252.....23391
Noonan Verna D CU 6217.....22958
Noonan Winifred R OPR/GS 1493.....21666
Noorizadeh Margaret MP/A 1063A AID.....22978
Nooter Robert H A/AID 5894 AID.....28578
Norbury Joseph INR/RSE/OD 4758.....29536
Nordquist Myron H D/LOS 4321.....22658
Nordstrom Janet A EUR/NE 4511.....21775
Noren James H INR/REC/OD 8722.....22214
Norfleet Rebecca EUR/EE 5221.....23191
Noring Nina J PA/HO 607 SA-2.....22917
Norlem Shirley K S/FSG 7813.....29004
Normolle Patricia PPC/DPRE 3643 AID.....28772
Norris Chester E IO/DHP 5323.....21544
Norris Donald J M/FSI 1209 SA-3.....(9)235-8754
North W Haven AA/AFR 6936 AID.....29244
Norton Edward A WID 3245 AID.....21036

Norton Jane A/OS 234 SA-6.....(9)235-9600
Norton Leonard AG/AUD 557 PP AID.....(9)235-9187
Norwood Charlotte AA/TA 4942 AID.....28614
Nosenzo Louis V OES/NET 7830.....24360
Notargiacomo Joe PM/SAS 7418A.....23564
Notheis Walter M A/FBO 318 SA-6.....(9)235-9499
Novak Fayeann M/FSI 1200 SA-3.....(9)235-8759
Novak Robert K OC/PE 3536.....23430
Novick Lee E D/IWY 310 SA-1.....28888
Novodvorsky Nyda CU/EA 5813.....27172
Novotny Barbara J AID/GC 6895 AID.....28548
Nowakowski Raymond M A/SY/NSU 2534.....28524
Noyes William R PPT 232 SA-17.....(9)523-4408
Nozze Richard UNESCO 500 SA-2.....22770
Nuban Mary Anna OPIC 810 BOT.....21653
Nubbe Virgil G FADRC/LR 2442-K.....22017
Nue Homer R PER/MGT/RMR 1609.....23382
Nuernberger Robert J SY/PRS/DD 2519.....23914
Nunenkamp Max Col ACDA/OA 804 SA-6....(9)235-2249
Nussbaum Barbara OPA 2851 AID.....21850
Nussbaum Jay R ASIA/PD 611D SA-18 AID.(9)235-8892
Nye Joseph S T 7208.....28724
Nyunt Khin K M/FSI/SLS 5602 SA-15.....(9)235-9395

O

Oakley Phyllis E ARA/RPP 5909.....22342
Oakley Robert B EA 6208.....23368
Oates Lester L PPT 616 SA-17.....(9)523-4340
Obenstine Robert L O/ISO 1920C.....20060
Obenstine Ruth C O/ISO 19A16.....28444
Ober Robert F Jr EUR/SOV 4217.....23739
Oberholtzer Benjamin C A/SY/PRS 2519.....23914
Obiden Carl F S/S-O 7516.....21512
Obolensky Alexis N OPR/LS 2208.....22018
O'Boyle Sara J PPT 552 SA-17.....(9)523-4299
O'Brien Audra PM/PO/FSP 411 RP AID....(9)235-8893
O'Brien Emmett OC/S 6442.....21785
O'Brien Joan SER/PM 100 SA-2 AID.....22954
O'Brien Mary T NEA/EX 4249-A.....23269
O'Brien Robert J CM/COD 773 PP AID....(9)235-9133
O'Brien Robert P A/SY/I 4th fl SA-15..(9)235-9358
O'Brien William P IO/UNESCO 4806A.....22560
O'Bryant Tonia M PPT 210 SA-17.....(9)523-4335
Obst Harry OPR/LS 2208.....20525
O'Connell Adeline C CU/YSS 4328.....20499
O'Connell Hilda S O/FADRC/DR-A 2813.....20406
O'Connell Jerome T M/MED 2916.....28087
O'Connor Lawrence L OPR/ST/S 535 SA-6.(9)235-9630
O'Connor Thomas ASIA/DP 3208 AID.....29059
Odell Bruce J ASIA/PD 613B SA-18 AID..(9)235-8910
Odell Catherine M IO/OIC 1511.....21307
Odell Deborah M PA/FOI 2811.....20782
Odell Harry I M/FSI 3114 SA-15.....(9)235-9283
Odell Mary E M/FS 1209 SA-3.....(9)235-8775
Odom Harry E PPT 386 SA-17.....(9)523-4314
Odom Raymond E MP/SOG 1050 AID.....29714
O'Donnell Thomas J EB/ORF/TRP 3421.....23059
O'Donnoghue Anne M SER/FM 614 SA-12 AID.....20028
O'Dowd John J PPT 770 SA-17.....(9)523-4254
O'Farrell Paul ASIA/PD 622D SA-18 AID.(9)235-8910
O'Flinn Rita D/IWY 310 SA-1.....22058
Ogden Geoffrey PER/FCA/TL 26A07.....23308
Ogden Richard M EB/ORF/OFP/FFD 3427.....20563
Oglesby William LA/NC 4260 AID.....23317
O'Grady John M ARA/RPP 5909.....20883
O'Herron Thomas F EB/ITP/STA 3331.....20641
Ojala S Elaine S/S-O 7516.....23317
O'Kane Eileen H PPT 232 SA-17.....(9)523-4408
Okane John J PPT 386 SA-17.....(9)523-4327
Okarmus Margaret J A/FBO 309 SA-6.....(9)235-9488
O'Keefe Thomas AFR/ESA 6750 AID.....23228
Olaghere Maria J EB/OT/GCP 3830.....21326
Olenik Joseph E SCA/VO 817 SA-2.....21915
Olentine Barbara P NE/TECH 4441 AID.....28940
Olesycki Charles R ACDA 5534.....20760
Oliver Jean R AA/TA 509 SA-18 AID.....(9)235-8957
Oliver Joan R PPT 232 SA-17.....(9)523-4343
Oliver Margaret A PPT 414 SA-17.....(9)523-4264
Oliver Ollie OC/T 5440.....29554
Oliver Stephen D O/ISO 1919B.....20194
Olmstead Linda L M/FSI 901 SA-3.....(9)235-8816
Olmsted Barbara SER/PM 409 PP AID.....(9)235-9098
Olmsted Mary S PER/PCE 7327.....22508
Olsen Edward A INR/REA 8840.....27363
Olsen Norman AFR/SFWA 3318 AID.....21761
Olson Leona M INR/OIL 8667.....20387
Olson Oscar J Jr IO/UCS 500 SA-2.....22786
Olson Peter M L/T 5420.....22716
Olson Russell O NE/TECH 6484 AID.....29256
O'Mahony Joseph E ARA/ECP 3232.....20981
O'Mara Martin J OB/RME 1331.....23033
Onaka Alvin T PHA/POP/DEA 201 RPE AID.(9)235-9692
O'Neal Andrew FM/BFD 536 SA-12 AID.....20176
O'Neal Kimberly L M/FSI 5705 SA-15....(9)235-9402
O'Neal Lourecka V PPT 362 SA-17.....(9)523-4427
O'Neil Kevin SY/PSI/WFO 4th Fl SA-15..(9)235-9361
O'Neill Dorothy I INR/RCI 6510A.....21344
O'Neill John J EB/TCA/TD 5824.....23405
O'Neill Joseph P FM/BFD 534C SA-12 AID.....20176
O'Neill Rosemary D NEA/P 5246.....20915
Onley Sarah E PPT 260 SA-17.....(9)523-4259
Onufrak Gary PPT 210 SA-17.....(9)523-4335
Oocumma Fay ACDA/NP/NX 4931.....23535
Oosthoek Hebriena PPT 302 SA-17.....(9)523-4230
Oplinger Betty Lou EB/ORF/TRP 3421.....21490
Oplinger Gerald G PM/NPO 7428.....21835
Oppenheim Elsie T CU/BFS 4825.....22838
O'Quinn Floyd E TA/RES SA-18 AID.....(9)235-1720
Oraby Janet M FADRC/DA 1239.....29265
Orange Sharon K OPR/ASD 1880.....21586
O'Reilly L Arlene AFR/DP 6671 AID.....22866
Orlins Stephen A L/EA 6427.....28900
O'Rourke Beverly A IJC 203 1717 H St NW.....29457
O'Rourke Jon FFP/FFD 411 SA-16 AID....(9)235-9671
O'Rourke William H Jr A/SY/PRS 2530.....23899
Orr Jessie I NE/CD 4712 AID.....27327
Orum Thomas T M/FSI 1103-B SA-3.....(9)235-8778
Orwick Dana DOT 10311 NASSIF Bldg.....(9)426-4447
Orzell Kenneth R A/SY/I 2418.....20408
Osborn Ronald E OC/P B-528.....21268
Osborne Jannie M CM/ROD 733 SA-14 AID.(9)235-9130
Osborne Shirley P PPT 870 SA-17.....(9)523-4286
Osbourne Jannie CM/ROD 733 SA-14 AID..(9)235-9130
Oser Ralph C GC/C 6951F AID.....23804
O'Shaughnessy Helene S/FSG 7813.....29006

O'Shea Marie F A/SY/MGT/DIS 2426.....23897
Ostermeyer David FM/LD 619 SA-12 AID.....20088
Ostertag Dolores M NE/EMS 3321 AID.....28513
Ostertag F Samuel MO/OM 3316 AID.....27668
Ostrander Nancy PER/FCA/SO 2809.....22238
Ostrich Virginia AA/TA 513 SA-18 AID..(9)235-9010
Ostrowski Paul G SCA/VO 713 SA-2.....21943
Otey Elizabeth NEA/RA 5254-A.....21154
Ott Dianne L FS/FD/V 6713 SA-15.....(9)235-9274
Ott Emiline PHA/POP/PPD 204 RPE AID...(9)235-9867
Ottenstein Howard SER/FM 619 SA-12 AID.....20166
Ottwiller Robert F A/SY 4th Fl SA-15..(9)235-9357
Oudsteyn Sylvia C NEA/EX 4249A.....23251
Outlaw Lillian L FM/BFD 536 SA-12 AID.....20176
Outterbridge Gwendolyn PM SA-14 AID...(9)235-9070
Overby Maria J ASIA/BIS 3317 AID.....20212
Overmyer Sharon K A/SY/DO 3811.....20746
Overmyer Stefanie J NEA/PAB 5247.....21147
Overton Gequeta SER/FM 525 SA-12 AID.....20172
Overton William W SER/FM 519 SA-12 AID.....20182
Owen Charles S PPT 338 SA-17.....(9)523-4232
Owen M Elizabeth IO/EX 4334A.....21044
Owens Carol M CU 6218.....20699
Owens Elmer S FM/LD 619 SA-12 AID.....20166
Owens James W OPIC 610 BT.....28896
Owens Jeanetta A ACDA 804 SA-6.....(9)235-9787
Owens Michael P EA/VLC 5315.....23132
Owens William R LA/DR 221 SA-8 AID....(9)235-1696
Oxman Stephen A D 7220.....22474
Oxner Linda M PPT 358 SA-17.....(9)523-4319
Oyer Gail C MO/PAV B930 AID.....28389
Oyster Dale E ACDA 4951.....23474
Ozier Margie L PER/CCA 2421.....22508
Ozog Agnes SCA/EX 4328.....23503

P

Pace Robert S S/S-S 7241.....28348
Pace Rosa D S/PRS 2109.....22492
Pace Travis R OC/P B-528.....20388
Pachon Consuelo L/OES 6420.....21550
Paciorka Joseph J Jr PER/FCA/A/C&R 2807.....28136
Packman Martin INR/DDR 6535.....22402
Padelford Edward A NEA/RA 4222.....21334
Padgett Dorothy B S/CPR 1238.....21676
Padilla Joan D OPR/WLG 1873.....21926
Paganelli Robert P M/FSI 1209 SA-3....(9)235-8753
Pagano Gerald LA/EMS 3908 AID.....29480
Page Benjamin F SER/IT 260 SA-8 AID...(9)235-1966
Page Clarence N Jr EUR/EX 5428.....20579
Page Russell O O/FADRC/DR-RSC B-242.....23532
Pagin Renzo REC/BEX 7314 SA-15.....(9)235-9225
Pagonis Ann M AFR/DP 6671 AID.....20346
Paige Georgeana B PPT 414 SA-17.....(9)523-4265
Paige James A Jr S/S-O 7516.....21512
Paige Leonard L M/FSI 912 SA-3.....(9)235-8789
Painter A Jean SER/IT 303 SA-8 AID....(9)235-1873
Painter Rodney G A/OC/T 3437.....27995
Pajak Roger F ACDA/WEC/ATE 4660.....23788
Palazzolo M Dell EB/ORF/ISM 3531.....21486
Palcic Thomas A PPT 232 SA-17.....(9)523-4408
Palesh Cheryl ENGR/SP 256 SA-11 AID...(9)235-9805
Palluth Alice-Marie OPR/VS B-258.....21634
Palmer Adrian B OC/P B-528.....21090
Palmer David A INR/STA 6524A.....23872
Palmer David S M/FSI 402-B SA-3.....(9)235-8726
Palmer Gwendolyn PPT 552 SA-17.....(9)523-4300
Palmer Stephen E Jr NEA/RA 4224.....20503
Palmer-Royston Sharon E PPT 780 SA-17.(9)523-1814
Panagos Theodore E FM/LD 619 SA-12 AID.....20112
Pantaleo Rose PA/PP 5831A.....22406
Paolillo Charles AA/PPC 3942 AID.....21594
Papach Pamela J EUR/SOV 4223.....23071
Papas Steve S FM/LD 619 SA-12 AID.....20088
Pappas Evelyn D PPT 636 SA-17.....(9)523-4241
Paradis Douglas E EA/ROC 5310.....27710
Parfrey Edward H AFR/DR/HN 2489 AID.....28175
Parham Walter E TA/OST 203C SA-18 AID.(9)235-8872
Parisi Saverio OC/PE-L SA-7.....71416
Park Benjamin N M/FSI/SLS 5602E SA-15.(9)235-9395
Park Robert F M/FSI 1112-A SA-3.....(9)235-8781
Parker Adeline B CU/EX/RPM 4813.....23386
Parker Angela T CU/IVP/V 437 SA-6.....(9)235-9882
Parker Bud Jr OC/PE-R SA-7.....72216
Parker Charles D PHA/PVC/OPNS 3492 AID.....29325
Parker Dorothy CU/NEA 4419.....28473
Parker Elijah OC/P B-528.....23601
Parker Frances T EOP 2663 AID.....29808
Parker James A ARA/RPP 5911.....29362
Parker John D S/FSG 7813.....29004
Parker John W INR/RSE/SOV 4846.....29186
Parker Linda SER/ENGR 620 RP AID.....(9)235-8910
Parker Marjorie OPA 4890B AID.....29309
Parker Melvin A S/S-I 7241.....23836
Parker Santa W INR/DDC 6635.....21505
Parker Sarah V EUR/EX 5424.....21361
Parker Susan S EB/TCA/OA/AVP 5535.....22439
Parker Thomas EB/IFD/ODF 2531A.....20640
Parker William A SER/IT 341 SA-8 AID..(9)235-1876
Parker William W Jr M/MED 2913.....23527
Parker Yvonne G CU/EX/RPM 4817.....28200
Parks Mary L BF/FS/AD/AA 6205 SA-15...(9)235-9264
Parks William A O/FADRC/DA 1239.....22651
Parks William L A/AID 5894 AID.....28616
Parman George K AA/TA 820 SA-18 AID...(9)235-1720
Parrott Kathleen B PER/FCA/NEA 2830.....29412
Parsons Edmund M EB/IFD/OMA 4830.....20820
Parsons Gordon E A/OS 234 SA-6.....(9)235-9600
Parsons Richard W NE/EMS 3321 AID.....28516
Parsons Wesley CA/VO 811 SA-2.....22940
Parsons Wilbur M OC/PE-L SA-7.....71416
Paschall Mary E FADRC/DA 1239.....20769
Pascoe B Lynn D 7220.....21092
Pascoe Margaret H PA/M 6801.....21023
Pasek Michael S O/FADRC/DR 1239.....20420
Paskar Joanne M PPC/DI/RS 1656 AID.....28571
Paskus Mary K S/CPR 1238.....20256
Passero Ronald P ACDA/A 804 SA-6.....(9)235-9788
Passmore Eugene T GS B-229.....21672
Patch Lonnie J INR/XR 6842.....20526
Pate Gwendolyn E PPT 730 SA-17.....(9)523-4365
Patin Terry M H 7251.....21882
Patman Joseph E CU/IVP/MR 439 SA-6....(9)235-9885
Patrick Gerald PHA/POP 204 SA-16 AID..(9)235-9867
Patrick Hortense GC/ASIA 6312 AID.....28093
Patrick Sue F AF/W 4254.....23468

Patterson Andra M A/SY/PTS 4106 SA-15.(9)235-9461
Patterson David R EB/ITP/OT/TA 3822.....21719
Patterson Jerome GC/AFR 6891 AID.....23808
Patterson Kerren A OPR/LS 2212.....23492
Patterson Sue H ARA/AND/IRO 5262.....25880
Patterson Thelma NE/TECH 4725 AID.....28984
Patton John R INR/REC/OD 8732.....27670
Patton Sally J SER/PM 122 SA-2 AID.....28755
Pattridge Peter IO/EX 4334A.....21525
Paukovich Louise CM/SD 703A PP AID....(9)235-9129
Paul Charles TA/OST 203D SA-18 AID....(9)235-9165
Paul Theresa NE/NENA 6921A AID.....29262
Paulk Margaret H FM/ESD 503 SA-12 AID.....20140
Paull Philip OPIC 607 BOT.....28894
Paulsen David S COM/TR 806B RP AID....(9)235-8969
Paulson Ronald E A/SY/T B-240.....29741
Pavillard Jeannine R OPR/LS 2208.....21415
Pavilon Helen L PPT 700 SA-17.....(9)523-4246
Payne Fannie B EB/TCA/OCA 3336.....28097
Payne James T S/CPR 1238.....20255
Payne Susan N SY-WFO 4th Fl SA-15.....(9)235-9345
Payne Valinda J CA/VO 819 SA-2.....22907
Payne Wendell C OC/PE-M SA-7.....71416
Payton Brenda R CA/SCS 1810A.....23591
Pazuros Nicholas C SY/EX 2509.....21596
Peacock Doris J MO/CRM 126A AID.....25916
Pea Juanita B OPR/WLG 1873.....22888
Peake Eddie OC/P B-528.....28350
Pearson Aletha MO/CRM 2663 AID.....29808
Pearson Catherine ARA/PPC 6915.....29286
Pearson Deborah A PA/FOI 2811.....23810
Pearson Diane PHA/POP/NE 312 RPE AID..(9)235-8615
Pearson George W OC/T 5440.....22144
Pearson Harry A SER/MO/PAV B-927 AID.....28394
Pearson Robert H CU/IVP/RC 430 SA-6...(9)235-9860
Pearson Thomas NESA/CD 4716 AID.....29180
Pease Clifford MD TA/H 309E SA-18 AID.(9)235-8929
Pease Jean TA/H 306G SA-18 AID.....(9)235-9085
Pease Ralph E BF/FMS 1801.....28033
Peay Thomas M L/NEA 6418C.....23097
Pech Dorothy NEA/P 5245.....27519
Peck Robert A IO/UNP 6333.....20512
Pectol Sandra R EB/TCA/TD 5824.....22593
Pedersen Harald PHA/POP 301 RPE AID...(9)235-9649
Peebles Willie MO/TR 12A49A AID.....29145
Peek L Stanley AFR/SFWA 4531 AID.....28531
Peeples Margaretta Y LA/MRSD 3253 AID.....22801
Pegram William L OPR/VS B-258.....21634
Pehl M Milburn ASIA/PD 611E SA-18 AID.(9)235-8977
Pelczynski Casper J A/SY/I 3810A.....20548
Pellegrino Jan TA/PPU 105 SA-18 AID...(9)235-8936
Pelletreau Nancy SCA/SCS 1813.....27823
Pelon Amelia T IO/UNP 6333.....20512
Peltier Kenneth N PER/FCA/AF 2830.....27661
Pelton Eleanor R INR/RNA/SOA 4636.....28423
Pemberton Janice H PER/CCA 2421.....22508
Pemberton Josephine CU/IVP 430 SA-6...(9)235-9864
Pemberton Vivian AG 5644 AID.....27844
Pena Jose M AAG/W 507 SA-14.....(9)235-9191
Pendleton Larry SSM/P/CF 3420 AID.....23592
Penn Annie M OC/P B-528.....21090
Penn Corrine LA/DP 3909 AID.....23335
Penn William D A/SY/PRS/DD 2519.....23914
Pennington Diana L MP/DPC 2637 AID.....23910
Pennix Eleanor V PPT 210 SA-17.....(9)523-4335
Pennix Horace D OC/T 5440.....23418
Penny Bernard M/FSI 3322 SA-15.....(9)235-1524
Pensabene Mary J S/S-S 7241.....28062
Pentecost Jarvis P A/SY/E/ESB 2424.....23108
Perce Louise AAG/W 535 SA-14.....(9)235-9084
Perchell Theodore D OC/P B528.....22167
Percival Bronson E NEA/INS 5251.....20653
Perdew John F SY/CC 2435.....22412
Perelli Virginia CM/COD 743 SA-14 AID.(9)235-9133
Perenyi Peter S PM/SSP 7428.....21835
Perera June SSM 3420 AID.....28156
Perez Jorge OPR/LS 2208.....23476
Perez Louis V LA/BR 4906 AID.....22401
Perez Pearline T OC/PE 2331.....29509
Perina Rudolf V EUR/RPM 6513.....21328
Perito Robert M S/S-O 7516.....21512
Perkins Betty S OPR/LS 2208.....20582
Perkins Beverly FS/FD/P 6705 SA-15....(9)235-9317
Perkins Edward J M/MO 7427.....21382
Perkins Harriet SER/PM 407 SA-2 AID...(9)235-9094
Perkins Linda B PPT 414 SA-17.....(9)523-4265
Perkins Robert S GC/C 6953 AID.....28492
Pernell Delores H L 6417.....20644
Perreault Emily TA/OST 209G SA-18 AID.(9)235-9044
Perry Alvester MO/PAV B-927 AID.....28410
Perry Arline M EA/RA 4312.....22722
Perry Ben Jr OC/T 5440.....23455
Perry Deborah L INR/RSE/SOV 4843.....29213
Perry Francis M S/NM 2737A.....28497
Perry Janet N A/FBO 329 SA-6.....(9)235-9483
Perry John M BIC/OCRS 3204 Commerce.....20286
Perry Judy A NE/NENA 6664 AID.....28306
Perry Kathi R BF/FS/WFC 7705 SA-15....(9)235-9381
Perry Madeline J REE/EMP 7808 SA-15...(9)235-9380
Perry Patricia A EA/ANP 5207.....29690
Perry Pauline W OC/P B-528.....20882
Perry Richard NE/CD 4448 AID.....28301
Perry Stephanie NEA/RA 4224.....22329
Persiko Robert D CU/ARA 5806.....23717
Persinger Martha J A/FBO/IDF 324 SA-6.(9)235-9440
Person Lois F PPT 362 SA-17.....(9)523-4427
Persons Edward B IO/LABW 5328.....22597
Persons Eugene DM/DS/B 706 SA-12 AID.....29744
Pesce Phyllis E M/MO 7527.....22355
Peterkin Louise S PPT 662 SA-17.....(9)523-4378
Peters Ann PHA/POP 215 RPE AID.....(9)235-9675
Peters Lauralee ARA/ECP/FDA 3238.....29460
Peters Lee M FS/FD/V 6804 SA-15.....(9)235-9328
Peters Martha J CU/AF 4822.....21272
Peters William G FADRC/PBR B-888.....21087
Petersen Neal H PA/HO 602 SA-3.....21951
Peterson Dean F TA/AGR 420B SA-18 AID.(9)235-8877
Peterson H Patrick PPC 627 SA-14 AID..(9)235-9167
Peterson John D AA/TA 513 SA-18 AID...(9)235-2240
Peterson Lynn N PPT 600 SA-17.....(9)523-4417
Peterson Lillian A/AID 5945 AID.....21800
Peterson Marion R FADRC/DIR 1239.....27969
Peterson Mary C PPT 584 SA-17.....(9)523-4318
Peterson Richard R S/S-S 7241.....28348
Peterson Willia M BF/FS 6709 SA-15....(9)235-9291
Petrequin Harry ASIA/IK 4214 AID.....29842

Petrich Donna J H 7261.....21048
Petrino Mary A FADRC/DR 1239.....20337
Pettaway Joanne M INR/STA 6524A.....23873
Pettengill Rosalee June CA 4235 SA-17.....29786
Petterson Donald K AF/S 5526.....27786
Petteway Gayleen M IO/UCS 500 SA-2.....22762
Petti Rosemary ACDA/A/PER 5720.....22034
Pettit Thomas A OPR/ST/P 528 SA-6.....(9)235-1710
Pettus JoAnn CU/EX/RPM 4813.....23346
Peyer A Richard M/FSI 1209 SA-3.....(9)235-8754
Peyton Wendelin D CA/VO 712 SA-2.....21963
Pfeffer Gaye L OC/P B-528.....21090
Pfeifle Linda ARA/LA/CEN 4911.....20467
Pfoutz Daniel SER/COM 803F SA-18 AID..(9)235-8944
Phelps David S/CPR 1238.....21276
Phelps Homer R Jr PM/DCA 7424.....29092
Philipp Charles C AA/IDC 2738 AID.....23426
Phillips Dorothy SER 217 SA-11 AID....(9)235-9809
Phillips Eleonore DM/DS/C 717 SA-12 AID.....20032
Phillips Ethel L A/OC 44A20.....29824
Phillips Frances M INR/DDC/CO 8667.....20387
Phillips George W LA/MRSD 3253 AID.....29395
Phillips Janice NE/TECH 4725 AID.....28984
Phillips Leo Jr OPIC 728 BOT.....21766
Phillips Miriam SER/PBAR 235 SA-8 AID.(9)235-1623
Phillips Randy S A/OC/P SA-4.....(9)339-7005
Phillips Ruth H EB/TCA/TD 5824.....23405
Phipps Julia F S/S-EX 7517.....22426
Phoenix Gloria T M/MED 2237.....23606
Phroneberger Richard P PER/MGT/RMR 1609.....23382
Pianka Kathleen A A/SY/E 2422.....23110
Picard Mary J OPR/ASD/BMB 1890.....29548
Picard Percy Jr OC/DLO 44SA20.....22428
Pickett Mae F INR/RNA/SOA 4636.....28423
Piechowicz Irene C EUR/P 5229.....20547
Pieczenik Steve R M/DAS 7526.....20391
Pielemeier John AFR/DS 2489 NS AID.....27925
Pierce Carolyn GAO 1821.....23276
Pierce David C ARA/CAR 3242.....28451
Pierce Ernestine A/BF 1328.....27492
Pierce Irene C BIC/OMP/CRD 7725 Commerce....21132
Pierce James AFR/CWR 3418 AID.....21761
Pierce James III INR/EX 6510.....21425
Pierce Lillian A SER/H 633 SA-12 AID.....20086
Pierce Louise AG/W 535 SA-14 AID.....(9)235-9084
Pierce Thomas A COM/TR 806C RP AID....(9)235-8901
Pijor Kristina A A 6316.....21728
Pike Edgar N NE/TECH 4711A AID.....29736
Pikus Irwin M OES/APT/SA 7823.....22432
Pilkauskas Paul P EB/ORF/TRP 3421.....21490
Pilla Steven EB/TCA/MA 5826.....20705
Pina Paul MO/GS 2941 AID.....28716
Pinckney Charles M OC/P B-528.....20388
Pinder Jean AFR/DS 2491 NS AID.....28175
Pineda Elizabeth M IO/EX 5333.....21662
Pinkerton Hazel I ARA/MGT 3906.....23318
Pinkett M Lorraine A/AID 5942 AID.....28596
Pinkney Anne S/FSG 7813.....29090
Pinkney Joan V PHA/PVC 3488 AID.....20992
Pinkney William R SER/FM/RS 519 SA-12 AID...20182
Pinter Edith TA/OST 203F SA-18 AID....(9)235-9165
Piper Larry G S/S-EX 7517.....20982
Piper W Stephen EB/TCA/OA 5830.....24668
Pirrung Timothy H 7261.....25315
Pita Mario SER/H 628 SA-12 AID.....20043
Pitas Cecilia SER/PM 493C SA-14 AID...(9)235-9074
Pitman George ACDA/ISP/SA 4486.....23217
Pittarelli Patricia M S/NM 7809.....28726
Pittarelli Rachel S VO 800 SA-2.....21957
Pittman Carolyn J OES/EX 7825.....22309
Pittman Susan R S/PRS 2109.....22492
Pitts Carlyn PM/PS&CD 493C SA-14 AID..(9)235-9082
Pitts Cornelius Jr OPR/ST/P 528 SA-6..(9)235-1773
Pitts Rolette FM/ESD 508 SA-12 AID.....20024
Planty Donald J S/S-S 7241.....21522
Platig E Raymond INR/XR 6842.....21342
Platt Alan ACDA/GC 5635.....20450
Platt Carole B PA/MS/PC 5821.....21299
Platt Nicholas EA/J 4210.....23152
Platter John J INR/RP 7638.....20220
Pleasant Lillian EUR/NE 4513.....21723
Pleasants Rita F L/T 5420.....29535
Pletcher Patrick OPR/VS B-258.....21634
Plischke Margarete E M/FSI 712 SA-3...(9)235-8821
Ploss Sidney I INR/RSE/SOV 4842.....29186
Pluchino Angela ACDA/WEC/DI 5741.....20711
Pluchinsky Dennis A A/SY/CC 2435.....22412
Plunkett Alice C PER/CCA 2421.....27151
Plunkett Raymond GAO 3237 AID.....27974
Poats Rutherford M OPIC 702 BOT.....28582
Podrasky Mary Ann TA/H 306 SA-18 AID..(9)235-9020
Poe Karen PPC/PDAA/CD 3677 AID.....28250
Poeraatmadja Andang M/FSI 5602 SA-15..(9)235-1544
Pogar Michi M PPT 210 SA-17.....(9)523-4335
Poindexter Deloise L EA 6207.....22207
Poindexter Julia PPC 230 SA-8 AID.....(9)235-2040
Poindexter Shirley BF/FS 6507 SA-15...(9)235-9286
Poindexter William N Jr PPT 870 SA-17.(9)523-4286
Poindexter Willie PPT 870 SA-17.....(9)523-4368
Polansky John A Jr EUR/RPE 6428D.....20533
Polik Lorraine SCA/VO 700 SA-2.....21909
Polite Joyce A TA/H 309 SA-18 AID.....(9)235-8929
Politte James NE/CD 4715 AID.....29816
Polk William E AG/OAS 570D PP AID.....(9)235-9215
Pollak Harry H S/IL 4234.....23662
Pollack Herbert M/MED 2906.....26923
Pollara Margaret M PER/MGT/RMR 1826.....27066
Pollard Barbara A FADRC/PBR B847A.....20874
Pollard Frederick D A/OS 234 SA6.....(9)235-9600
Pollard Mary L BF/FMS 1801.....21286
Pollin Pierre H OPR/LS 2208.....21351
Polsemen Sharon R EA/EP 4206.....24835
Pometto Paul P II OPR/LS 2212A.....21102
Pompa Leonard AFR/ESA 6849 AID.....21078
Ponce Antoinette M M/MO 7527.....22074
Pond Anne K FADRC/PBR 405 SA-6.....(9)235-9559
Pool Jane M/FA 8th Dipl Recep Rms.....20298
Pool Rosanne PPT 232 SA-17.....(9)523-4408
Poole Carol J PER/ES/RET 1251.....23300
Poole Ernest LOC/T 5440G.....23418
Poole Henry E LEG/CLS 2895 AID.....28190
Poole Rachel H OPR/ST/S SA-7.....78995
Poole Richard A IO/IEP 5321.....20600
Pope Cecil A INR/EX 6510.....20884
Pope Hassie F S/CPR 1238.....22663
Pope James ACDA/PA 4936.....29504

Pope Laurence E NEA/ARN 6250A.....21018
Pope Margaret S TA/H 105 SA-18 AID....(9)235-8936
Pope Rosamond A OC/EX 44A21.....29414
Popper David H S/AB 7260.....26840
Popper Francis X IBC 150 425 I St NW..(9)783-9151
Poronto Doris SER/IT 260 SA-8 AID.....(9)235-1966
Porpora Jeanette N P 7240.....22473
Porpotage Dora J PER/FCA/EUR 26A11.....20252
Porro James E PPT 700 SA-17.....(9)523-4248
Porson Sophia K OPR/LS 2206.....21133
Porter Bert W NE/EI 5318 AID.....29048
Porter Blaine D EA/K 6317.....29330
Porter Shirley BF/FS/DIC 6308 SA-15...(9)235-9247
Posch Scotty I EA/EX 4313.....23102
Possanza Louis M SY/PSI 4001 SA-15....(9)235-2170
Post Richard St F AF/E 5240.....29742
Posz Gary S CA/FS/ARA 2336.....29731
Potee Marguerite WID 3245 AID.....22808
Poth Diane L S/PRS 2109.....22492
Poticher Gladys I FADRC/DIR 1239.....27968
Potter Margo D COM/TR 812 SA-18 AID...(9)235-8889
Poussevin Jacqueline B OPR/LS 2208.....21351
Powell Betty J ARA/MGT/ADM 3260.....29236
Powell David R OPR/ST/S 535 SA-6.....(9)235-9547
Powell Eula Mae PER/CCA 2421.....23352
Powell Helen E PER/PPM 3712 SA-15.....(9)235-9593
Powell Jo Ellen PER/CCA 2421.....27151
Powell Michael BF/FS/AD/RR 4705 SA-15.(9)235-9242
Powell Shirley T A/BF/OAG 4253.....23680
Powers Elizabeth SCA/SCS 1813.....29461
Powers Lewis L OC/P B-528.....21091,28350
Powers Marlene L PA/M 6805 29859
Poyma Patricia A OPR/VS B-258.....21634
Pracht Raymond W T EB/ITP/EWT 3815.....22589
Prager Kate PHA/POP/R 309 RPE AID.....(9)235-9698
Prakash Vivian CM/COD 763 SA-14 AID...(9)235-9140
Prather Barbara B PER/PE 2803.....23412
Prather Sandra E GC/C 6953 AID.....28492
Pratt A Dean AG/AUD 521B PP AID.....(9)235-9193
Pratt Elizabeth J OC/P SA-4.....(9)339-7005
Pratt Frank M A/ALS 502 SA-6.....(9)235-9620
Pratt Robert TA/N 720C SA-18 AID.....(9)235-8996
Precht Henry NEA/RA 4224.....20303
Prentice Colgate S PA 6806A.....28734
President Samuel R CU/ARTS 423 SA-2.....22822
Preston Gene R PA/PP 5825.....22234
Preston Henry MO/CRM 3659 AID.....22000
Prestwood Paulette M ASIA 609 RP AID..(9)235-8880
Price Gary V PER/MGT/HRM 2137.....28934
Price James OES/OFA 3214.....22883
Price Leila P EB/ITP/OT 3831A.....22532
Price Linda P A/SY/EX 2509.....21601
Price Patricia K DM/DS/C 717 SA-12 AID.....20032
Price Sheila J EA/EP 4206.....24837
Price Stephen O M/MED 2256.....29801
Price Terry R PPT 210 SA-17.....(9)523-4335
Prickett Russell O NEA/RA 4222.....21794
Priddy Janet R S/IG 6821.....27653
Pridgen Stephen OC/T 5440.....23418
Priebe Marianne L SER/PM 205 SA-14 AID.....29368
Prietsch James R A/SY/I 4001 SA-15....(9)235-1035
Prince Georgiana M M/EEO 4427.....29040
Prince Lannie M M/EEO 4427.....29294
Prince Norman K A/ALS 507 SA-6.....(9)235-2233
Prince Thomas A/OS 234 SA-6.....(9)235-9600
Pringle Anna I CU/OPP 4802.....22806
Printz Bert TA/OST 203B SA-18 AID.....(9)235-9035
Prioleau Mary E BF/FS 6604 SA-15.....(9)235-9342
Pritchard Gary C EB/EX 6820.....21480
Pritt James L INR/EX 6510.....20884
Prochnik Martin OES/NET 7824A.....24413
Procter Margery M L/OES 6420.....21550
Proctor Alice J PPT 210 SA-17.....(9)523-4335
Proctor Carolyn AA/LEG 2895 AID.....28264
Proctor Dorothy H ESC/C (Cashier) 1258.....23562
Proctor Estelle L PPT 780 SA-17.....(9)523-4423
Proctor Gregory PM 7317.....23912
Proctor Harry ENGR/OPNS 213 SA-11 AID.(9)235-9820
Proctor Inez O/ISO 1921.....20240
Proctor John L EB 5818.....20293
Proctor Joseph L FADRC/PBR B-872.....21085
Proctor Mary E INR/DDC/OIL 8646.....20950
Proctor Rita MO/GS 2941 AID.....28716
Proctor Thomas E SY/MGT/DIS 2426.....24036
Proctor William MO/CRM B-460 NS AID.....29140
Proiette Richard L A/SY/NSU 2534.....28524
Propps Herbert F S/IG/IS 2317.....20152
Propst Paul K M/FSI 915 SA-3.....(9)235-8814
Proudfoot U Mae SY/MGT/DIS 2426.....20459
Prouty Gordon FFp/FDD 519 SA-14 AID...(9)235-9195
Provyn Frank R SY/PRS 2519.....23914
Pruden John S O/FADRC 1239.....20394
Prue Emma L O/FADRC/DA 1239.....29569
Pruett Steven R EB/IFD/BP 4828.....20307
Pruitt Audrey M CU/ARA 5804.....23569
Pruitt Charles L A/SY/DO 3811.....21621
Pruitt Curtis H OC/PE-M SA-7.....72218
Pruitt Louis H A/FBO 321 SA-6.....(9)235-9501
Pryce William T S/AB 7260.....23232
Pryor Carlene B INR/REA 6510A.....28857
Pryor Denise O PMS/PS/RET 1251.....23300
Pryor Robert A Jr OC/T 5440.....23418
Pudschun Jerrilynn REA/BEX 7314 SA-15.(9)235-9230
Pugh Celestine L OES/ENP/PO 7817A.....21389
Pugh Mary R L/EUR 5417A.....29500
Pugh Robert H 7251.....29532
Puhan Jeanne L ARA/LA/PAN 4258C.....24980,24960
Pullen Howard D Jr BF/FS/A 6711 SA-15.(9)235-9323
Pullig James L PER/PPM 3712 SA-15.....(9)235-9593
Pullom Georgia M SCA/VO 700 SA-2.....21956
Purcell Carl M OPA 4894 AID.....28194
Purmalis Ruth ARA/CEN 4911.....22205
Purnell Elizabeth R AFR/LDU 4659 AID.....29215
Purnell John A EB/TCA/MA 5826.....22655
Pursell Jeffrey N SY/PRS/DD 2519.....23914
Purser Donald J SY/PRS/DD 2519.....23914
Puryear Robert M WRDCO 801 SA-6.....(9)235-9615
Putnam Richard A FADRC/DA 1239.....20769
Putnam Sylvia NE/DP 6642 AID.....29114
Putney Rufus D A/SY/SAS 2236.....21040
Pyle Kristine A ACDA 4494.....28099

Q

Quaid Daniel L A/BF/OAG 4253.....29518
Quang Hy N M/FSI/SLS 5520 SA-15.....(9)235-9395

Quarles Sharon T PA/HO 616 SA-2.....21903
Queen Janice E BF/FS 6701 SA-15.....(9)235-9292
Queen John R OC/T 5440.....23418
Queen John W OPR/GS B229.....21672
Queen Joseph L M/FSI 912 SA-3.....(9)235-8789
Queen Madeline MO/PUR 2937 AID.....21771
Queener Robert ASIA/PD 622B SA-18 AID.(9)235-8856
Quick Dorothy C ASIA/TR/ARD 606 SA-18.(9)235-8962
Quick Tilman INR/EX 6510.....20636
Quidley LaVonne S ACDA/MA/AT 5499.....23535
Quigg Stuart M Col ARA/RPP 5911.....22569
Quimby Thomas PA/AFR 5910.....23372
Quinn Celestine IO/UNP 6333.....20512
Quinn Edward M Jr FADRC/PBR 1758.....29522
Quinn Eileen J EUR/SOV 4217.....21452
Quinn George J GAO 2536A.....21588
Quinn Kenneth M EA 6205.....22146
Quinn Mary A MP/B 1062 AID.....22978
Quinn Michael A O/ISO 1921.....20294
Quirk Mary K INR/EX 6751.....21564

R

Racioppi Martha W M/MED 2313.....23578
Rackey Mary A NEA/AFN 6252A.....20840
Rackmales Robert INR/RSE/EE 4752.....23230
Rademann Loretta P AF 6236.....23218
Radicevich Robert OC/S 6442.....23026
Radnoti Mary C A/OB/RME 1331.....21015
Radosh Katherine M O/ISO 19A16.....28641
Raether Carl N PA/HO 601 SA-2.....22891
Rafferty Kevin FM/LD 619 SA-12 AID.....20112
Raicht Lawrence R EB/ORF 3529.....20306
Raley Charles M COM/ALI 709 RP AID....(9)235-8975
Ralli Alexander A WID 3245 AID.....22808
Ralph John E BGen ACDA/D/M 5480.....21748
Ralston Orlan C A/FBO 335 SA-6.....(9)235-9491
Ramage Donald F M/MO 7423.....21684
Rambo Charles R A/OC/RCO/ARA 44A20.....28946
Ramey Leon PER/MGT/EX 2137.....28908
Ramirez Dominick OC/T 5440.....20595
Ramirez Jose M M/FSI 600 SA-3.....(9)235-8827
Rampersaud Bertina H PPT 790 SA-17....(9)523-4423
Ramsay Walter G INR/DDR/RAF/W 4635.....27216
Ramsay William C EB/ORF/FSE 3524A.....26540
Ramsey Bobby A S/S-O 7516.....20564
Ramsey Thomas J L/M 5425A.....23062
Rando Francis G PPT 300 SA-17.....(9)523-4246
Randolph Tunis D Jr EUR 6511.....21439
Randolph Vera R PER/MGT/OS/IO 1336.....22098
Randolph Virgil P III S/IG/IS 2317.....20152
Rankin Edward J EB/CBA/BP 4828.....23491
Rankin Glenn R A/SY/PRS 2519.....23914
Rankin Riley C BF/WFC 7705 SA-15.....(9)235-9344
Ranslow Mary Sue OPR/ESC 1252.....23432
Ranson Thomas J PER/ES 1822.....20191
Rapier Richard D OC/S 6442.....21784
Rareshide Lanaux ACDA/A/CS 5672.....20676
Rase Glen R EB/ORF/FSE 3638.....21186
Rashkin Daryl L SY/PRS/DD 2519.....23914
Ratigan John R EUR/SE 5511.....20330
Ratliff Diane M PHA/POP 309 RPE AID...(9)235-9698
Ratliff John B III M/FSI 901 SA-3.....(9)235-8816
Rattimer Candis L PPC 667 SA-14 AID...(9)235-9837
Rau William E EB/OCA/CD 3336.....20669
Raun Ned S TA/AGR 406B SA-18 AID.....(9)235-1275
Raven Eleanore M CA/VO 700 SA-2.....21994
Ravenholt R T PHA/POP/DIR 209 RPE AID.(9)235-8117
Ravenscroft Dennis G SY 4th Fl SA-15..(9)235-9353
Ravnholt Elizabeth PPC 633 SA-14 AID..(9)235-9170
Rawley Robert F PM/PO 320C RP AID.....(9)235-9030
Rawls Veronica A LA/DR 213B SA-8 AID..(9)235-1231
Raymond David A A/AID 5942 AID.....28596
Rea Samuel S AFR/SFWA 4529 AID.....29821
Ready Francis X OES/EX 7825.....23622
Reames Diane M A/SY/I 2418.....20408
Reap Joseph W Jr PA/MS/PCD 5821.....20776
Reardon Marie T S/CPR 1701.....21716
Reaves Betty G IO/DHP 5327.....21269
Reavey Henry F OC/T/MPI 5440.....20595
Recachinas George J BF/OF 4705 SA-15..(9)235-9285
Rechcigl Moloslav TA 822B SA-18 AID...(9)235-1720
Reck Kathleen A EA/J 4210.....23152
Recknagel Thomas M CA 6811.....22448
Rector Lula M REM/BEX 7314 SA-15.....(9)235-9253
Redd Delores D PPT 730 SA-17.....(9)523-4370
Redd John H A/SY/I/GIB 2418.....20936
Redding A David IIA/EA 3892 NS AID.....28166
Reddington James W INR/REC/TR 8442.....20453
Reddock Geraldine EB/MC 5818.....22611
Reddy Leo J S/S-S 7241.....20318
Redecker J Brayton A/OASIS 3424.....23561
Redman Brenda L OPR/LS 2208.....20582
Redman Carolyn K NE/TECH 4441 AID.....28152
Redman Gary R NE/CD 4714 AID.....29816
Redmond Maxine Y AG/OAS 409 SA-16 AID.(9)235-9636
Reece Ardella D AF/P 3509.....22044
Reece Barbara J AAG/W 523 SA-14 AID...(9)235-9198
Reece Mary F PHA/POP/MI 210 RPE AID...(9)235-9656
Reed Crystal FS/FD/V 6524 SA-15.....(9)235-9240
Reed Ellen CM/COD/ITA 740 SA-14 AID...(9)235-1369
Reed Franklin B MO/CRM B-460 AID.....28372
Reed Gordon E DM/DS/B 706 SA-12 AID.....29744
Reed Monica PM/PS&CD 401 SA-14 AID....(9)235-9056
Reed Randolph PER/PE 2803.....23412
Reed Roxanne L EUR 5224.....28960
Reed Ruth K NE/EI 5316 AID.....28976
Reed Thomas F O/FADRC/DA/EC 1239.....29265
Rees Karen A ARA/CAR 3248.....22130
Reese Barbara AG/AUD 523 PP AID.....(9)235-9193
Reese Fred H AAG/W 521 SA-14 AID.....(9)235-9193
Reese Linda C PHA/POP 210 RPE AID.....(9)235-9656
Reeves Victoria M LA/DR 2242 AID.....28126
Regan Elizabeth L/EB 6420.....20447
Regan Robert J SY/FIPS 2422.....20941
Rehfeld Eric EUR/RPM 6513.....20841
Reich Arthur NE/DP 6642 NS AID.....29114
Reichardt Elizabeth FSI 5520-A SA-15..(9)235-9398
Reichenbach Arthur J EB/ITP/EWT 3815.....20442
Reid Ann M INR/RAF 4536.....27150
Reid Barbara J INR/RNA/SOA 4636.....28574
Reid Beatrice J FADRC/PBR 1853.....29502
Reid Ingrid BF/FS 6709 SA-15.....(9)235-1418
Reid Lillie P INR/RSE 4758.....29195
Reid Thomasine ARA/ECA 4906.....21552
Reid William F M/MED 2906.....23552

Reid William L OC/P B-528.....23601
Reilly Charles P IO/OIC 1428A.....22510
Reilly James J EB/OCA/CM 3336.....21052
Reiner Margot E D/IWY SA-1.....22058
Reinertson John E PM/DOD 4D820 Pent...(9)695-6386
Reinhardt Sandra LA/DR 2249 AID.....23402
Reinhardt Solie S/CPR 1238.....21144
Reinhold Franklyn W BF/OB/R 1332.....21729
Reinsel Glenn J FM/ASD 524 SA-12 AID.....20162
Reinstein Jacques J IO/CMD 5323.....21544
Reis Robert C Jr EB/OT/GCP 3830.....21414
Relph James F Jr CU/AF 4824.....23712
Remington Stanley ENGR 211 SA-11 AID..(9)235-9820
Renn Bernice C DG/FCA/PAS/PC 1828.....23294
Renna Rochelle B L 6425.....22149
Renz Steven F DM/CC 737 SA-12 AID.....29650
Repasky Michael PPT 800 SA-17.....(9)523-4390
Reppert Claudia J EB/ORF/FSE 3524A.....21420
Reston Tom PA 6806A.....23790
Reuther David E NEA/ARN 6250A.....20695
Revak Samuel J OC/T 5440.....23455
Revelant Ida J AFI 5240.....20857
Reyes William D WRDCO 801 SA-6.....(9)235-9614
Reynders Thomas R OES 7831.....28056
Reynolds Bonnie A EB/EX 6820.....20975
Reynolds Mary J L/NEA 6418C.....28793
Reynolds Nathan A OC/T 5440.....21640
Reynolds Warren H INR/XR 6747.....20804
Rhinehart Walter L M/FSI 916 SA-3.....(9)235-8814
Rhoad David L TA/PPU 208G SA-18 AID...(9)235-9051
Rhoad Lorraine NE/TECH 6480 AID.....29256
Rhodes Linwood A DM/IM 714 SA-12 AID.....20084
Rhyne Reba G PPT 800 SA-17.....(9)523-4394
Ribera Nivea M ARA/USOAS 6494.....29483
Ribera Robert C A/OC/NEA 44A20.....28946
Ricardo Jose M LA/DR 217 SA-8 AID.....(9)235-1231
Rice Estelle MO/CRM B-460 AID.....28385
Rice Etheleen PPT 214 SA-17.....(9)523-4334
Rice Harold TA/N 702D SA-18 AID.....(9)235-8934
Rice Joann AF 6236.....23218
Rice Vera O MGT/EX 2810.....22092
Rich Phyllis N D/IWY 23518
Rich Robert G Jr EA/K 6317.....20780
Richanbach Paul INR/REC 8722.....20757
Richards Benjamin R BF/OB/R 1132.....20728
Richards E Roberta CA/VO 819 SA-2.....22907
Richards Robert L CU/WE 5810.....23715
Richardson Alvin B PBR/R 1758.....29570
Richardson Blaine C NE/JLS 5316 AID.....28976
Richardson Elliot L S/AR 6313.....29793
Richardson Gary A OC/PE-E/F 2313 SA-7.....79511
Richardson Helen FM/LD 619 SA-12.....20166
Richardson Joseph P EB/FPD 3427.....20646
Richardson K Spence ARA/ECP 3232.....22346
Richardson Laverne R DM/DS/B 702 SA-12 AID..29724
Richardson Lynette G EA/TIMBS 5206.....23276
Richardson Regina M FADRC/LR 2442-C.....22662
Richardson Venessa D MP/B 1056 AID.....29762
Richburg Sonja J INR/RSE/R 4749.....28539
Richie Robert MP/SPS 1063A AID.....20216
Richman Alvin PA/M 6805.....23165
Richman Wayne S OPR/ST SA-7.....78995
Richmond Elizabeth PPT 632 SA-17.....(9)523-4308
Richmond Yale W CU/EE 5801.....28073
Richstein A R GC/TFHA 6949 AID.....21170
Richter Annette L AG/SEC 415 RPE AID..(9)235-9725
Richter John U FM/STF 710 SA-12 AID.....20082
Richter William J NE/TECH 4711 AID.....29734
Richtmyer Priscilla K A/SY/EX 2509.....21596
Ricketts Robin L PPC/DI 570 SA-14 AID.(9)235-9207
Ricks Juanita E FADRC/PBR B-884.....20932
Riddle Carolyn S SEC/PI 415 RPE AID...(9)235-9720
Riden Neal IIA/EA 3890 NS AID.....28119
Ridgway Sharon SER/ENGR 620 RPC AID...(9)235-8910
Ridley Christine W PER/FCA/TL 26A07.....23308
Ridley Sylvester M SER/FM/CAD 414 SA-12 AID.20115
Riersgard Linda F EUR/CE 4228.....23020
Ries Charles P C 7256.....27448
Riesenfeld Stefan A L 6419.....22630
Rifenburg Raymond AFR/DR/ARD 2646 AID.....26331
Rigby Mary N AF/P 3509.....20323
Riggs Fletcher AA/TA 509D SA-18 AID...(9)235-9001
Riley Frances P O/FADRC/DA 1239.....20621
Riley Nesbit B INR/EX 6510.....20762
Riley Wilson A EB/ORF/FSE 3524A.....20753
Rimas Algirdas J EB/OA/AN 5531.....20587
Rinehart Edward R OC/P B-528.....21090
Ring Dan F O/ISO 19A16.....25369
Rini Jay A PPT 338 SA-17.....(9)523-4227
Riordan James LA/DR 2239 AID.....28279
Ripa Thaddeus A CA/VO 800 SA-2.....22930
Rippe Conrad M OC/T 5440.....21640
Rishoi Thomas ASIA/PD 622F SA-18 AID..(9)235-8910
Ritchie James E PPT 316 SA-17.....(9)523-4290
Ritchie John ARA/PPC 6910.....29209
Ritchie Robert F PM/PS 491 SA-14 AID..(9)235-9082
Ritter Mary J IJC 203 SA-10.....26368
Rittue John A M/FSI 916-A SA-3.....(9)235-8812
Riveles Stanley ACDA/WEC 5741.....20711
Rivenbark Kerrin COM/SE 820 SA-18 AID.(9)235-2159
Rivera Crucita OPR/LS 2208.....22018
Rivera Jose A PPC/PIAS 660 SA-14 AID..(9)235-9642
Rivera R Lawrence SCS 1813.....28421
Rivera-Borras Provi TA 203 SA-18 AID..(9)235-8872
Rivers Claybell PPT 636 SA-17.....(9)523-4240
Rivers Kathy B PPT 414 SA-17.....(9)523-4265
Rivers Linda P LA/DR 206 SA-8 AID.....(9)235-1379
Rixse John H SER/ENGR 278 SA-11 AID...(9)235-9813
Rizk Wardi CU/WE 5807.....20528
Roa Josie L CA/VO 713 SA-2.....22894
Roach Florence MO/GS 2941 AID.....28716
Roach Gary S PPT 358 SA-17.....(9)523-4319
Roach Macon L MGT/EX 2810 AID.....22092
Roan Alver R ASIA/DP 3208.....29056
Roane Glenwood P EOP 2664 AID.....27996
Robb Eilene J PER/FCA/SO 2809.....23481
Robb Lester A ENGR/OPNS 501 SA-11 AID.(9)235-9820
Robbins Cathy J ASIA/BIS 3317 AID.....20212
Robbins Jane T OPIC 826 BOT.....29646
Roberson Lois D M/DG 7333.....29442
Roberts Barbara M CA 6811.....22448
Roberts David L A/SY/EX/E&T 2511.....22440
Roberts Elizabeth R A/SY/EX 2509.....21032
Roberts Hosea E OC/T 5440.....23455
Roberts James M EB/TCA/AVP 5535.....29470
Roberts James R NE/EI 5318 NS AID.....29048

Roberts James W S/PRS 2107.....22036
Roberts Joan G A/SY/I/WFO 4721 SA-15..(9)235-1741
Roberts Joseph L S/S-I 7241.....23836
Roberts Margaret A IO/OIC 1418.....22511
Roberts Marion E M/MED 2916.....22199
Roberts Mary J PER/FCA/AF 2830.....27662
Roberts Nadine B S 7226.....29572
Roberts Ralph OPIC 607 BOT.....28896
Roberts Richard B A/SY/OPS/T 3810.....20914
Roberts Samuel J INR/RNA/NE 4528.....21888
Roberts Shelley T PPT 210 SA-17.....(9)523-4335
Roberts Sidney COM/CPS 722 SA-18 AID..(9)235-8971
Robertson William PPT 338 SA-17.....(9)523-4232
Robertson William vanB INR/REC/TR 8444.....21176
Robey Genevieve M BIC/OMP/CRD 7721 Com.....20623
Robinson Aileen V S HA/ORM 7807.....22570
Robinson Alice M PPT 250 SA-17.....(9)523-4377
Robinson Althea W L 5420.....22543
Robinson Anna TA/EHR 320E SA-18 AID...(9)235-9062
Robinson Anthony R DM/CC 735 SA-12 AID.....20122
Robinson Brandon PPC/PDA/SPA 3890 AID.....28119
Robinson Catherine FS/FD/P 6701 SA-15.(9)235-1266
Robinson Charles S OPR/GS B-229.....21672
Robinson Charles W PPT 680 SA-17.....(9)523-4354
Robinson Doris D OCT 5440-G.....23418
Robinson Grover S FM/STF 710 SA-12 AID.....20082
Robinson Harlan D INR/RAF/W 4635.....27216
Robinson Helen A PPT 790 SA-17.....(9)523-4423
Robinson Janie O PER 7524-A SA-15.....(9)235-9411
Robinson Jones O AF/EX 3430.....21275
Robinson Kenneth J AF/EX 3519.....20651
Robinson Leora A AF/C 4238.....20996
Robinson Lois J M CU/EX/AD 4809.....23238
Robinson Lovie OPIC/T R-609 BOT.....28155
Robinson Marion F EA/PRCM 4318A.....20708
Robinson Mary E EB/MC 5818.....21157
Robinson Mary E PPC/PB 3749 AID.....20436
Robinson Michele A OC/P B-528.....22167
Robinson Paul D OC/T 5440.....23455
Robinson Paul R OC/P B-528.....21090
Robinson Renay D EB/EX 6820.....29361
Robinson Rose AA/TA 4938 AID.....28982
Robinson Ruth W BF/FS/P 6701B SA-15...(9)235-9308
Robinson Shirlene EUR/EX 5428.....23286
Robinson Sylvia E SER/FM/CSD 610 SA-12 AID..20078
Robinson Valerie PPT 214 SA-17.....(9)523-4334
Robinson Vernon M OC/T 5440.....20595
Robinson Willard J BF/FMS 1801.....28319
Robinson William B PM/MC 800 SA-6.....(9)235-9755
Robinson William T Lt Col EUR/RPM 6225.....28901
Robinson Willis N MO/CRM B-923 AID.....29130
Roche Elizabeth PHA/PROG 3674 AID.....29434
Roche Peter J A/SY 2519.....23914
Rochester Beverly D IO/OIC 1509.....21111
Rochlin Robert S ACDA/NP 4930.....28687
Rock Royce A A/ART B-258.....21634
Rocke Lucian L Jr EA/TIMBS 5206.....23276
Rockwell Stuart W S/CPR 1232.....28920
Rockwood Eileen M BF/FS/FD 6705 SA-15.(9)235-9299
Rodgers Catherine NE/NENA 6668 AID.....29142
Rodgers Jeanne R S/P 7328.....20822
Rodgers H Clarke OPR/SPS 1889.....22025
Rodgers Marion L A/ALS 512 SA-6.....(9)235-2219
Rodgers William AA/TA 522C SA-18 AID..(9)235-9024
Rodier Ruth INR/DDC/OIL 8646.....20951
Rodriguez Ana F D/LOS 4321.....20051
Rodriquez Gloria PPC/PB 3748 NS AID.....22088
Roe Glenn P OC/P SA-4.....(9)339-7005
Roebuck Mary NE/NENA 6668 NS AID.....29142
Roebuck Reuben J SER/IT 253 SA-8 AID..(9)235-1982
Roedel Philip M TA/AGR 408B SA-18 AID.(9)235-8993
Roeder Edward F PA/MS/ML 4827A.....28203
Roeder Larry W Jr IO/EX/DAR 3428.....27994
Roesch Thomas J EB/OA/AN 5529A.....22191
Roett Carol CM/SD 709 SA-14 AID.....(9)235-9111
Rogal Michael SER/PBAR 719A SA-5 AID.....21787
Rogers Barbara AA/PHA 3932 NS AID.....23893
Rogers Doris A/SY/I:WFO 4th Fl SA-15..(9)235-9356
Rogers Dwayne A LA/SA 5258 AID.....22676
Rogers John C TRCA 655 1717 H St. NW..(9)296-0484
Rogers Kenneth N S/IG/IS 2317.....20152
Rogers Leonard PPC/PB 3752 AID.....23918
Rogers Paulyette SER/IT 337 SA-8 AID..(9)235-1988
Rogers Peter H INR/XR/RS 432 SA-6.....(9)235-9420
Rogers Raymond CM/ROD/VNC 614 PP AID..(9)235-1366
Rogers Stephen H ARA/ECP 3232.....22079
Rogier Jean F MD TA/H 627B PP AID.....(9)235-9168
Roh Charles E Jr L/EB 6420.....23970
Rohlfs Gleason ASIA/TR/ARD 606B SA-18.(9)235-9060
Rohrback Sharon L O/ISO 1921.....21136
Rohrbaugh Kathy T OES/SCI/SA 1210A.....23928
Rokey Mary D PA/M 6801.....22408
Roland Chandler P D/IWY 1007A.....29476
Roland Joseph M PER/G 2820.....22825
Rolark Ross B OPR/ST/T 1047.....29585
Rollins Anilee AFR/ESA 6748 AID.....20560
Rollins Glenn A S/PRS 2109.....22492
Rollins Lela R CU/EX/RPM 4817.....23675
Rollins Lloyd A OC/EX 44A27.....20898
Rolph Jean S O/ISO 1921.....21890
Roman Alvin SER/MO/OPM 3312 AID.....28515
Roman Margaret E H 7261.....28774
Romano James J M/FSI 1112D SA-3.....(9)235-8782
Romano Peter J LA/OPNS 3909 AID.....23462
Romano Ramon P FM/FSD 529 SA-12 AID.....20110
Romberg Alan D S/P 7312.....21095
Romel Joseph OC/P B-528.....23094
Romeyn Mary MO/CRM B-460 AID.....28372
Ronald Chandler P NEA/EX/PM 4243.....21411
Ronchetti Jeanne J M/FSI 1200 SA-3....(9)235-8770
Ronci Sharon OPIC/ID 812 BOT.....29634
Rondon Fernando ARA/ECA 4906.....22401
Rooks Linda OFDA 1262A AID.....28927
Root William A EB/ITP/EWT 3819.....20964
Roots Lilly R EA 6205.....20367
Rorie Elliott MO/CM B460 AID.....28384
Rosch Gwendolyn R M/MED 2916.....22199
Rose Alpha G FADRC/LR 2442-F.....22661
Rose Beverly W OC/P B-528.....21090
Rose Donna PHA/PVC 3496 NS AID.....22725
Rose Evelyn H ASIA/BIS 3317 NS AID.....29064
Rose Gerald S M/MED 2911.....23616
Rose Joseph W CU/FS 223 SA-6.....(9)235-9456
Rose Lisle A PA/HO 521A SA-2.....28789
Rosen Gerald A EB/ORF/FSE 3524A.....21420
Rosen Jeffrey S LA/DR 227 SA-8 AID....(9)235-1593

Rosen Sheldon A O/ISO 19A16.....22821
Rosenberg Faye PPT 584 SA-17.....(9)523-4318
Rosenberg Kenneth O/ISO 19A16.....22139
Rosenberg Leonard G NE/CD 4710G AID.....23330
Rosenquist Billie J M/MED 2906.....23642
Rosenquist Henry E SER/FM/CSD 610 SA-12 AID.20015
Rosenthal Irving AFR/SFWA 4533 AID.....28602
Rosenthal Jerry OPA 4898 AID.....28632
Rosetti Joseph E A/SY/DO 3811.....20743
Roshco Bernard PA/M 6805.....20474
Rosner Norman M S/NM 2842.....29371
Ross Barbara J OC/S 6442.....23060
Ross Christina E M/MED 2916.....22199
Ross James R DM/DS/C 717 SA-12 AID.....20032
Ross L Ernelle OES/APT/BMP 110 SA-1.....26732
Ross Lena R EB/ITP/EWT 3815.....22584
Ross Leonard E 7245.....24382
Ross Renee PPT 386 SA-17.....(9)523-4327
Ross Roberta S NEA/IRN 5252.....21131
Ross Thelma C PPT 210 SA-17.....(9)523-4335
Rossell Idris M CU/OPP 4802.....27940
Rossignoli Mary IO/UNP 6334.....22392
Roth Richard L CU/OPP 4802.....27940
Rothberg John C LA/MRSD 3253 AID.....29394
Rothe Marschal PHA/POP 214 SA-16 AID..(9)235-9656
Rothstein Robert L IO 5321.....21654
Rothstein Samuel AAG/W 529B SA-14.....(9)235-9197
Roundtree Beverly J EUR/CE 4228.....22721
Rouse John H Jr EUR/CAN 5227.....22170
Rouse Sandra H CU/ARTS 416 SA-2.....22842
Roussos George J A/SY/NSU 2534.....28524
Rovine Arthur W L/T 5420.....21074
Rowan Richard J AF/EX 3519.....21203
Rowe Diana L SER/MO/OPM 3312 AID.....23800
Rowe Eugene C INR/RSG/RCI 6510A.....20926
Rowe Evelyn V PPT 730 SA-17.....(9)523-4373
Rowe Joann M EB/IFD 4828.....29496
Rowe Lethean S/P 7311.....22372
Rowe Nedra CM/SB 601 SA-14 AID.....(9)235-9155
Rowe Norma P M/FSI 906 SA-3.....(9)235-8801
Rowe Terrence A A/SY/PRS 2519.....23914
Rowell Agatha T COM/TR 806H SA-18 AID.(9)235-9465
Rowell Edward M EUR/WE 5232.....20381
Rowello Agatha T COM/TR SA-18 AID.....(9)235-9465
Rowland Natalie ASIA/TR 609 SA-18 AID.(9)235-8980
Roy J Stapleton EA/PRCM 4318-A.....26300
Roybal Rose M D/IWY SA-1.....29476
Royce Josiah ENGR/OPNS 207 SA-11 AID..(9)235-9829
Rozbicki Mary Ann M/FSI 1209 SA-3.....(9)235-8754
Ruben Janet E ARA/USOAS 6917.....21335
Rubenic Jacqueline M OC/P 44A30.....21422
Rubidoux Clara S EUR/SE 5511.....21557
Rubin Phylis N IO/UCS 500 SA-2.....22816
Rubin Susan I D/IWY SA-1.....29701
Ruchti James R M/MO/R 7529.....22328
Ruckelshaus Jill D/IWY 1004 SA-1.....22058
Rudasill-Bey Janet L LA/DR 2239 AID.....28605
Rudd Barbara A M/MED 2906.....23554
Rudd Neil C FADRC/DA/TMB 1239.....22857
Rudel Ludwig TA/N 714C SA-18 AID.....(9)235-8940
Rudick Alice B PPT 770 SA-17.....(9)523-4254
Rudowski Daniel P SER/FM 614 SA-12 AID.....20148
Rudy Robert T PER/MGT/CS/AR 1336.....22734
Ruebensaal Clayton F EB/ORF/ISM 3535.....29463
Ruffin Albert C FADRC/PBR B-847A.....20874
Ruffin Zelma N OC/T 5440.....20595
Rugh Michael COM/PP 820E RP AID.....(9)235-8989
Ruiz-de-Gamboa Alberto ASIA/PD AID....(9)235-8910
Runckel Chris A/BF 1328.....21408
Runkles Norman W CU/BFS 4825.....22843
Runner Benjamin C Jr SY/OPS/T 3800A.....20548
Runyon Charles III L/HR 5527A.....23044
Runyon Michelle A AID/A 5758 NS.....24253
Ruotola William C DM/DS/B 706 SA-12 AID.....29744
Rusby Paul FFP/FFD 411 RPE AID.....(9)235-9713
Rush Bruce TA/PPU/EUI 5910 AID.....23374
Russell Beatrice A AF/P 3509.....20362
Russell Callie P OPIC/GC 714 BOT.....21766
Russell Carol LA/DR 215 SA-8 AID.....(9)235-1231
Russell Christopher LEG/LPCS 2895 AID.....23652
Russell Elden R OC/T 5440.....29554
Russell James F MO/GS 2941 AID.....28716
Russell Lawrence D PER/MGT/EX 2135.....28116
Russell Linda C OC/T 5440.....23418
Russell Marsha MO/CRM B-460 AID.....28384
Russell Mattie G SER/MO/PAV B-932 AID.....28400
Russell Oveda COM/NE 811G SA-18 AID...(9)235-9899
Russell Paul FFP 410C RPE AID.....(9)235-9711
Russell Raymond LA/DR 2242 AID.....28218
Russell Raymond J A/SY/I/PVB 2418.....23185
Russell Robert SER/H 605 SA-12 AID.....49601
Russell Theodore E PER/FCA/TL 26A07.....23308
Russum Robert E PER/CA/CS 2421.....23352
Rust Dean F ACDA/NP/NX 4931.....27905
Rut Irene F MO/TR 1247 AID.....28280
Rutlidge Micheline R E CA/SCS 1813.....29490
Ryall William SER/IT 260 SA-8 AID.....(9)235-1870
Ryan Denise E REE/EMP/SSB 7802 SA-15..(9)235-9412
Ryan Doris V OES/ENP/EN 7820.....28002
Ryan Judith R PA/PP 5825.....28840
Ryan Lucille M INR/EX 6751.....21564
Ryan Mary A PER/FCA/A 2807.....23439
Ryan Maurine D O/FADRC/DR 1239.....20420
Ryan Robert IFD/OMA 2535.....22580
Ryan Robert J Jr M/FSI 1209 SA-3.....(9)235-8754
Ryan Wendy C OPIC 746 BOT.....24750
Rybak David ASIA/PT 4218 AID.....28526
Rychak Wayne S A/SY/PSI 2418.....20408
Rydell Mary K OPR/ST/TO 1244.....22102
Ryder Ronald J OC/PE-M SA-7.....72218
Ryerson William SCA/VO 700 SA-2.....21914

S

Saalfrank Louise D/LOS 4321.....20031
Sacchet Edward M EB/OCA/CD 3336.....23295
Sadler Barbara AFR/DP 6671 AID.....29202
Sadote Joseph A M/FSI 212 SA-3.....(9)235-8722
Sadur Inez S M/MED 2911.....26488
Safford Geraldine COM/TR 806 SA-18....(9)235-8890
Saffran Paul S EUR/EX 5428.....23286
St Cyr Charles E A/SY/PSI/I/GIB 2418.....20408
St Denis Hedy A M/FSI 509 SA-3.....(9)235-1448
St John John J EB/ITP/OT/TEX 5835.....20280
St Mars Verne F A/SY/DASS 2513.....29448

St Onge Shirley R OES/ENP/EN 7822.....29169
Sajeski Eleanor B MS/CRM 3417A AID.....29320
Sakaue Jane A M/FSI 1001 SA-3.....(9)235-8768
Sala Joanne M M/MO 7423.....20688
Salazar Richard T AF/EX 3517.....21298
Salazar Robert M/FSI 509 SA-3.....(9)235-1492
Sales Regina O TA/N 720 SA-18 AID.....(9)235-8996
Salisbury Diane C EA/P 4207.....20838
Salisbury William R EUR/RPE 6428.....20740
Salsavage Metro W OC/S 6442.....21785
Salser Edith R A 6316.....22714
Salter Bryant J AF 6234A.....23356
Sampas Dorothy M O/FADRC 1239.....22640
Sampson Charles S PA/HO 521 SA-2.....28810
Sampson Daphne B FADRC/LR 3239.....20486
Sampson Mary A PPT 484 SA-17.....(9)523-4277
Sams Milton J INT/L 2442-A.....20891
Samuel E Bryan EB 6826.....21645
Samuels Morjean PHA/PVC/OPNS 3495 AID.....21207
Sanbrailo John A LA/DR 2248 AID.....23620
Sander Patricia A AF/C 4242.....20725
Sanders Brian O/FADRC/LR 3239.....20486
Sanders Cameron H OES/ENP/EN 7822.....29169
Sanders Charles A AFR/RA 3325 AID.....22476
Sanders Daniel H ARA/AND 5908.....23360
Sanders Deborah L PM/CSP 412 SA-2 AID.....27750
Sanders Harry L FADRC/PBR 1758.....20932
Sanders James COM/CPS/RM 720E RP AID..(9)235-8896
Sanders Patricia M INR/EX 6639.....22085
Sanders Theresa E CU/YSS 4328.....23711
Sanderson Melville FSI 911 SA-3.....(9)235-8792
Sanderson Thomas D OC/T 5440.....20595
Sandlin James A/SY/WFO 4th Fl SA-15...(9)235-1028
Sandman Leonard DG/EM 2820.....22781
Sanford John A PM/MC 800 SA-6.....(9)235-9767
Sanford William F Jr PA/HO 601 SA-2.....22891
Sanger Karl W O/ISO 19A16.....20091
Sanjuan Pedro A ACDA/D 804 SA-6.....(9)235-9793
Sanoski Alice H NEA 6250.....23003
Sansaricq Marie-Denise GAO AID 5915.....28786
Santos Bradley PPT 800 SA-17.....(9)523-4394
Santos David A SER/ASHA 509 PP AID....(9)235-9190
Sapountzis Aspasia A M 5526A SA-15....(9)235-1537
Sapountzis Panagiotis S M 5526A SA-15.(9)235-1535
Sapp Peggy J CU/WE 5807.....28047
Sapperstein Dorothy FM/ESD 503 SA-12 AID....20140
Saragi Susan TA/EHR 311 SA-18 AID.....(9)235-9012
Saridakis Anthony PPT 770 SA-17.....(9)523-4254
Sarkis Saadia E OES/OFA/FA 3214.....22798
Sarnowski Shirley A SCS 1803.....23818
Sarris Louis G INR/PMT 6638.....20233
Sarsfield Robert B O/ISO 1920-G.....23536
Sartorius James R EA/PHL 5311.....21669
Sasaki Andrea FM/LD 619 SA-12 AID.....20166
Satterfield Earl P OC/PE-I 2402 SA-7.....79500
Satterfield Patricia M OC/PE 1108 SA-7.....79389
Saulters Willie C ASIA/BIS 3313 AID.....28226
Saunders Benjamin PPT 232 SA-17.....(9)523-4408
Saunders Brenda T A/O 1417.....22966
Saunders Harold H INR/OD 6531.....20342
Saunders Laverne E EB/FSE 3526.....20536
Saunders Omie DM/CC 735 SA-12 AID.....20122
Saunders Pamela TA/MGT 515 SA-18 AID..(9)235-9018
Sauve Phyllis C AF/I 5234.....21427
Savage Timothy M EUR/RPM 6229.....20710
Saville Sarah BF/FMS 1801.....23416
Savitt Robert P INR/STA 6524A.....20339
Savoy Ernell B PPT 250 SA-17.....(9)523-4335
Sawka Jeanne M SY/MGT/DIS 2426.....20614
Sawoski Mark M PA/M 6805.....23165
Sawyer Thomas A/SY/EX/SAS 2236.....21040
Saxton Ella M PPT 730 SA-17.....(9)523-4303
Sayasithsena S M/FSI/SLS 5114A SA-15..(9)235-9395
Sayre Robert M S/IG 6821.....23320
Sayyad Vara L ACDA 5482.....21748
Scali Donna C M/FSI 100 SA-3.....(9)235-8727
Scalise Valentine E CU/ARTS 422 SA-2.....21592
Scandiffio Marie-France S/CPA 1237.....22614
Scanlan George PPT 302 SA-17.....(9)523-4230
Scarborough Donna BF/FS/AS 6110 SA-15.(9)235-9394
Scarfo Domenick J ASIA 620E RP AID....(9)235-8912
Schaag Geraldine A S/PC 7511A.....29716
Schaefer Edward W INR/RAF/W 4635.....27243
Schaefer Rober LA/DR 2242 AID.....28127
Schaeffer Edward W S/CCT 5243A.....28541
Schaeffer John M A/SY 4001 SA-15.....(9)235-1737
Schafer Jane L M 7207.....25586
Schafer Otto SER/IT 308 SA-8 AID.....(9)235-1985
Schaffer Howard B CA/FS/NEA 2809.....22121
Schaler Otto G J SER/IT 333 SA-8 AID..(9)235-1956
Schaller Charels W EUR/NE 4511.....21194
Scharfman Susan OPA 4885B AID.....29318
Schatz Gary A/SY/V 4th Floor SA-15....(9)235-9349
Schaumburg Bernd W A/SY/FO 38A00.....23099
Scheele Edward B SY/OPS/T 3810.....20914
Scheets Susan M A/ALS 501 SA-6.....(9)235-9466
Scheinman Lawrence T 7208.....27888
Schell Mildred L M/FSI 100 SA-3.....(9)235-8727
Scheller Robert F OC/PE-M 2113 SA-7.....79799
Schelp Eugene R CU/IVP/V 437 SA-6.....(9)235-1060
Scheperle Ruth A AFR/CWR 3319 AID.....20209
Schiehl M Elaine FM/CAD 624 SA-12 AID.....20072
Schiele David L IO/UNP 6334.....20625
Schifferdecker Arnold P IO/PPR 6328.....20944
Schilcher Joan M HA/PW 7802.....23660
Schill James LEG/PPD 2895 AID.....23652
Schilling Vickie SER/H 308 SA-2 AID.....29718
Schillinger G F RTCA 655 1717 H ST NW.(9)296-0484
Schimel Ruth M M/FSI 1102A SA-3.....(9)235-8780
Schlamm Paul PM/ISO 7430.....20578
Schlenker Thomas A EB/IFD/BP 3827.....20687
Schloeder Mary C M/FSI 300 SA-3.....(9)235-8718
Schloss Anne M SCA/VO 817 SA-2.....22922
Schlotthauer Julius LA/DP 3913 AID.....22922
Schmeding Ellen MP/SPS 19A04 AID.....29714
Schmeding Robert W TA/EHR SA-18 AID...(9)235-9015
Schmeisser William C SER 809 RP AID...(9)235-8846
Schmid Patricia A AF 6234A.....22530
Schmidt Carl W EUR/EE 5220.....23345
Schmidt Judith A PER/FCA/JO 2429A.....27693
Schmitt Monica M/FSI 915 SA-3.....(9)235-8815
Schmitt Ora M AF 6236.....29478
Schmitz Charles A M/FSI 1209 SA-3.....(9)235-8753
Schneck Mary K S/CPR Blair House.....29825
Schnee Alexander H 7261.....29191
Schneider Barry R ACDA/WEC/DI 5741.....21297

Schneider Christine INR/EX 6639.....22502
Schneider Harold J MO/GS 2941 AID.....28716
Schneider Henry J A/OC-NCS Arl.....(9)692-2106
Schneider John ASIA/PD 620 SA-18 AID..(9)235-8910
Schneider Mark L HA 7802.....21181
Schneider Mary M ARA/AND 5262.....27561
Schockro Susan PRI 19A08A AID.....29208
Schoeb Donald R PER/CA/FS/A 2813.....23439
Schoeneweis Regina PPT 232 SA-17.....(9)523-4408
Schoenfeld Aida R D/IWY.....28684
Schoepfer Arthur E MP/A 1060A AID.....22978
Schooler Kyle E FM/LD 619 SA-12 AID.....20112
Schoonover James L A/FBO/BDC 327 SA-6.(9)235-9489
Schoonover Martha J FADRC/DR 1239.....28459
Schor Martin H OPIC/F R858 BOT.....43416
Schori Saadia A/AID 3208A AID.....22862
Schrag Philip ACDA/GC 5635.....28198
Schrage Barbara S/S-S 7241.....28062
Schramm Celeste A SY/MGT/DIS 2426.....23897
Schreiber Henry M M/FSI 3114A SA-15...(9)235-9273
Schreiner Helene ACDA/GC/CON 804 SA-6.(9)235-8248
Schrider William F SER/FM 624 SA-12 AID.....20053
Schroeder Beverly A M/FSI 5705 SA-15..(9)235-9404
Schroeder Helen CM 671E SA-14 AID.....(9)235-9147
Schroeder Nancy R INR/OD 6535.....22404
Schroeder Richard PPT 232 SA-17.....(9)523-4408
Schroff Dennis BF/FS/WFC 7713A SA-15..(9)235-1950
Schrum Dorothea K IO/AGR 5327.....22525
Schuker Jill A PA 6806A.....20596
Schult Dorothy CM/COD 735 SA-14 AID...(9)235-1366
Schuster Rubie C IO/UCS 518 SA-2.....22804
Schwar Harriet PA/HO 603 SA-2.....22910
Schwartz Deborah R IO/IEP 5321.....21654
Schwartz Eleanor PPT 632 SA-17.....(9)523-4308
Schwartz Lenore G HA 7802.....23480
Schwartz Gertrude MO/PP 3328 AID.....28244
Schwartz James E PPT 216 SA-17.....(9)523-4369
Schwartz Judith E CU/WE 5810.....23205
Schwartz Lenore G HA 7802.....23480
Schwartz Marlene E PPT 552 SA-17.....(9)523-4301
Schwarz Jeffrey J SY/PSI 4001 SA-15...(9)235-9364
Schwarzwalder A M AA 513C SA-18 AID...(9)235-2240
Schwebel Stephen M L 6419.....20522
Schwegel Virginia S EUR/SE 5511.....21557
Sciortino John S OPIC 706 BOT.....21766
Scopino Mary PPC/RC 3898 AID.....(9)235-8952
Scordato Frank AFR/CAWA 3320A AID.....29000
Scott Alva C O/FADRC/DR 1239.....21709
Scott Audrine M FM/LD 619 SA-12 AID.....20114
Scott Carolyn PPT 770 SA-17.....(9)523-4254
Scott Catherine E DG/EM 2820.....22827
Scott David CU/IVP/RC 430 SA-6.....(9)235-9862
Scott Edith M INR/RAF 4536.....26130
Scott Elaine C FM/LD 619 SA-12 AID.....20112
Scott Ernest O/ISO 1921.....20240
Scott Gerald W AF/E 5240.....20849
Scott Joan FM/ESD 508 SA-12 AID.....20022
Scott John F FM/ISO 7430.....20578
Scott Joseph W IJC 203 1717 H St.....29456
Scott K Dunlop S/S-O 7516.....21512
Scott Kenneth J INR/RCI/REC 6510A.....20985
Scott Leon F Jr OC/T 5440G.....23418
Scott Nathaniel ARA/MGT/MSG 6258.....22463
Scott Nellie M INR/PMT 6638.....20417
Scott Paul GC/TFHA 6951 AID.....28537
Scott Rose M H 7261.....21050
Scott Stanley S AA/AFR 6936 AID.....29232
Scott William A S/S-I 7241.....23836
Scott Yvonne W CA/VO 511 SA-2.....21970
Scoville Thomas W ACDA/D/ES 5933.....24766
Scriber Joycelyn S SER/PM 218 SA-2 AID.....21802
Scriven Grace C S/CPR 1238.....23610
Scroggs Raymond W A/SY 4th Fl SA-15...(9)235-9345
Scullin Elizabeth A PA/MS/ED 4831A.....22430
Scully Cornelius D SCA/VO 819 SA-2.....21900
Scully R Tucker OES/OFA/OCA 5216.....23262
Scully Terry A CU/ACS 420 SA-2.....22835
Scurlock Joyce M OC/EX 44A28.....20898
Scurlock Renee CU/EE 5801.....28054
Seabrooks Jameta IO/OIC 1513.....28336
Seaman Iris PHA/PVC 3482 AID.....28635
Searing Richard C PER 7314 SA-15.....(9)235-9226
Searl Harry T SER/IT 435 SA-8 AID.....(9)235-1998
Searle Mary N AF/P 3509.....20323
Sears Clarice Y PPT 232 SA-17.....(9)523-4408
Sears Frederick W OC/T 5440.....21640
Sears Mary SER/IT 440 SA-8 AID.....(9)235-1876
Seasword Mary S INR/RAF/W 4635.....27174
Seawright Cecelia PPT 316 SA-17.....(9)523-4290
Sebastian Peter M/FSI 1209 SA-3.....(9)235-8753
Sebsibe Minnie C AFR/RA 3325 AID.....22928
Secrest Eleanor ACDA 5499.....28454
Seden Diane M BF/FS/WFC 7705 SA-15....(9)235-9344
Sedlacek Donald E A/OC/EUR 44A20.....28946
Seeback Harry P AG/SEC 402B RPE AID...(9)235-9727
Seeley Erwin C ASIA/TR 603 SA-18 AID..(9)235-8867
Segal Jack D PER/MGT/HRM 2137.....28934
Segundo Susan L ARA/LA/CEN 5915.....22180
Seiberling Harriet L A/OC/T 5440.....21380
Seibert Markley Capt ACDA/WEC/DI 5847.....21876
Seidenman Neil A OPR/LS 2212.....23492
Seidner Francis J EUR/P 5229.....20850
Seki Fukiko AA/PPC 3942 AID.....20482
Selden William MO/CRM B-461 AID.....28392
Seliskar Mary K PHA/POP 316 RPE AID...(9)235-9677
Sellar Peter O NE/DP 6723C AID.....23850
Sellers Janice V PPT 210 SA-17.....(9)523-4335
Sellers Judith J OPIC 630 BOT.....28618
Sellin Theodore OES 7831.....23488
Semler Selda NE/TECH 4709 AID.....29735
Sena Stephen D FADRC/DA/EC 1239.....29265
Senior Wilma P FADRC/PRB/EB 406 SA-6..(9)235-9569
Senkow Katherine J BF/FS 7711A SA-15..(9)235-1952
Senser Robert A OLAB 113A SA-8 AID....(9)235-1895
Serey Paul R A/FBO 335 SA-6.....(9)235-9493
Sergeant William C ARA/AND 5906.....23338
Seroor Jeanette EUR/EX 5242.....21361
Settle Janice L PA/PP/S 5825.....22713
Settles De Forrest A OC/P B-528.....22167
Settles Eunice MO/CRM B-461 AID.....28392
Severn Benjamin W LA/DR 2252 AID.....29174
Severns Penny A/AID 5945 AID.....23091
Seville Linda N LA/DR 2252 AID.....23226
Seymour Jack M Jr EUR/EE 5217.....23655
Shafer Elizabeth SER/PM 413 SA-14 AID.(9)235-9124
Shaffer Carol A PER/CA/FS/EUR 26A11.....20251

Shafritz Jay M DG/PC/HRIS 26A07.....22819
Shafshuf Martha K BF/FS 7711 SA-15....(9)235-9267
Shaft Norman T ARA/USOAS 6917.....22317
Shakow Alexander AA/PPC 3942 AID.....20482
Shallcross Jane PHA/POP 209 RPE AID...(9)235-8117
Shaloff Stanley PA/HO 623 SA-2.....21946
Shamp Anne L INR/REA/SA 8840.....21183
Shampain Judith AFR/SFWA 4533 AID.....23508
Shamwell Horace F Jr L/M 5425A.....20768
Shankle Thelma D SCA/VO 813 SA-2.....22918
Shanklin Phyllis D A/FBO 313 SA-6.....(9)235-9486
Shanks Barbara D PA/M 6805.....20473
Shannon Daniel OPR/RS/R-A 1237.....20406
Shapiro Charles S S/PRS 2109.....22494
Shapiro Harold COM/SE/S 702C RP AID...(9)235-8983
Shapiro Marilyn O/ISO 19A16.....28444
Sharfman Peter J ACDA 5749.....20844
Sharlach Howard PPC/PB 3745 AID.....23934
Sharp Betty J IO/UNA 7511.....28647
Sharpe Richard G OC/PE 412 SA-6.....(9)235-1973
Shaughnessy Daniel FFP 535 SA-14 AID..(9)235-9205
Shaver Thomas W SER/MO/PAV B-932 AID.....28400
Shaw Basil O/FADRC/DA 1239.....22856
Shaw C Grant OC/PE 2201A SA-7.....79527
Shaw David G S/IG 7810.....28844
Shaw Ellen June L/M 5425A..... 23022
Shaw Gloria B PM/PS/ER 100 SA-2 AID.....22954
Shaw John B OC/EX 2130.....21584
Shaw Sandra H INR/RGE 8749.....22156
Shazier Bertha FFP/FDD 523 SA-14 AID..(9)235-9196
Shea Daniel F SER/MO/PAV B-930 AID.....28389
Shea James M NE/CD 4710B AID.....27327
Shea Laurel M IO/UNP 6334.....20424
Shea Marie T OPR/VS B-258.....21082
Shea Susan E S/S-S 7241.....28338
Shea Terence A/OASIS 3422.....23561
Sheaffer Jeanne M FADRC/DA 1239.....29569
Shear David AFR/SFWA 4533 AID.....28269
Sheehan Charles R M/FSI 5602B SA-15...(9)235-9395
Sheehan Eugene T PPT 780 SA-17.....(9)523-4254
Sheehan Geraldine PER/MGT/HRM 2137.....28934
Sheehan Marsha FFP 535 SA-14 AID.....(9)235-9211
Sheehan Peggy FFP/POD 523 SA-14 AID...(9)235-9196
Sheets Dennis R OPIC 860 BOT.....43416
Sheils Peter M FADRC/DR 1239.....28484
Sheinbaum Gilbert H PER/PCE/PE 2803.....23412
Shelby Florence B PM/PIC B-4 SA-2 AID.....23659
Shelby Selena D PER/FCA 2328.....28453
Sheldon Adah N OES/APT/SEP SA-1 Rm 110.....26754
Sheldon M Lorraine M/FSI 5705 SA-15...(9)235-9402
Shelley Debra R IJC 203 1717 H St NW.....22217
Shelton Gayle A BF/OAG 4427.....22320
Shelton James D PHA/POP 309 RPE AID...(9)235-9698
Shelton Marjorie F M/MED 2911.....28691
Shelton Sally A ARA 6263.....23542
Shem J Story OES/ENP/EN 7820.....22419
Shepard Richard INR/P 6845.....28686
Shepard Yvonne FS/FD/V 6524 SA-15.....(9)235-9255
Shepherd Carl G SCA/VO 611 SA-2.....21918
Shepherd Louis A BF/OB/FP 1806.....22340
Shepherd Montague V OPR/ST SA-7.....78995
Shepley Joyce B NE/CD 6723C AID.....23850
Shepley Steven C EA/TD 609J RP AID....(9)235-8981
Sherard Mary E COM/ALI 709 SA-18 AID..(9)235-8896
Sherman George F NEA/P 5246.....20448
Sherman Linda OES/OFA/OCA 5216.....23262
Sherman Michel PPC/PDA/DA 3896 AID.....20974
Sherman Ruby M O/ISO 1921.....21357
Sherper Kenneth AFR/DS 2484 AID.....22020
Sherwin Walter J ASIA/DP 3208 AID.....29057
Sheskin Sandra F DG/FCA/PAS/PC 1828.....22204
Shetley Albert C SER/FM/SSD 612 SA-12 AID...29506
Shields Brenda A L/EB 6420.....20447
Shields Edna TA/PPU 214 RPC AID.....(9)235-9016
Shields Paul M AG/IIS 511H RPE AID....(9)235-9732
Shields Shirley C PM/MC 800 SA-6.....(9)235-9770
Shields Vanna J D/IWY.....29002
Shif Judith M/FSI 5806 SA-15.....(9)235-1537
Shifflett Alice M CU/IVP/MR 439 SA-6..(9)235-9873
Shifflett Cheryl PPC/PB 3754 AID.....23918
Shimizu Aya SER/FM 526 SA-12 AID.....20172
Shimp Max L OPR/GS 1493.....20516
Shimshock Robert ACDA 8th Fl SA-6.....(9)235-9790
Shimshock Robert J BF/FS 7713A SA-15..(9)235-1950
Shinn James W EB/ORF 6226.....23744
Shinn William T Jr EUR/RPM 6227.....21627
Shirley Dorothy R SER/FM/SSD 612 SA-12 AID..29506
Shishkin Hildegard CU/NEA 4421.....23446
Shivers Angela AFR/CAWA 3318 AID.....21761
Shlanta Willow D M/FSI 904 SA-3.....(9)235-8799
Shoemaker Cheryl R PER/CA/CS 2421.....23352
Shoemaker Mary INR/CIS 6510A.....20808
Shoemaker Robert AFR/DS 2489 AID.....29864
Shollenberger J COM/PP 806F SA-18 AID.(9)235-8975
Shollenberger John F OPR/ASD 1880.....21586
Shorb Yolanda OES/EX 7825.....23624
Short Robert C PER/MGT/RMR 1609.....23382
Short Susan I S/IG/IS 2317.....20152
Shorter Charles B NE/CD 4716 AID.....29144
Shortlidge Richard PPC/PDA 3889 AID.....23692
Shorts Joan A EB/ITP/EWT 3815.....20444
Shouse L Gordan BF/FS/WFC 7701 SA-15..(9)235-9344
Showalter Melvin C SCA/VO 713 SA-2.....21901
Shrestha Anita L CU 3642.....22548
Shreve Melissa FM/ESD 508 SA-12 AID.....20022
Shrum Richard E EB/TCA/TD 5824.....20741
Shuler Alexanderina OPA 4890 AID.....27978
Shulman Marshall S/MS 7246.....28704
Shuman Gene O/ISO 19A16.....22150
Shumate John P EUR/NE 4511.....22622
Shurtleff Leonard G AF/AF/I 5234.....21138
Shute John AA/SER 723 SA-14 AID.....(9)235-1840
Siegel Carole A OFDA 19A12 AID.....28927
Siegel Jeffrey R INR/STA 6524A.....23873
Siegler Clarence A 4908 (GAO).....20000
Siemens Evelyn R EUR/EX 5424.....20262
Sierra Anthony D OPR/LS 2208.....23476
Sierra Mary S CU/WE 5810.....28044
Sieverts Frank A HA 7802.....29454
Silberman Allan SER/LR 651 SA-14 AID..(9)235-2274
Silins Ints M EUR/EE 5219.....23298
Silkwood Darold W ACDA 5743.....20816
Silver Joan NE/DP 6443 AID.....29136
Silverstone Jonathan PPC/PDA/CP 3677 AID....28249
Simchak Morag M OLAB 104A SA-8 AID....(9)235-1898
Simcox David E ARA/MEX 4917.....29894

Simmons Frederick F SER/PM 300E SA-2 AID....29608
Simmons John F ARA/MGT/PM 3260.....23690
Simmons Lou A A/SY/EX 2509.....20832
Simmons Robert F OES/ENP/PO 7817A.....22253
Simms Antonia PPT 414 SA-17.....(9)523-4266
Simms Edward T DG/OC 7806 SA-15.....(9)235-9376
Simms Kathleen M FM/ESD 508 SA-12 AID.....20022
Simon Donald J O/FADRC 1239.....29265
Simon John J GAO-ID 1821.....23276
Simpkins Leroy C OES/NET/RD 7830.....24752
Simpson Gwendolyn A FADRC/PBR 1659.....28683
Simpson Gwendolyn E FS/FD 6713 SA-15..(9)235-9322
Simpson Kathleen G IO/P 7316.....23040
Simpson Martha L CU/IVP 456 SA-6.....(9)235-9474
Simpson Mary O/ISO 1921.....20240
Simpson Rhoda R OPA 4889 AID.....29318
Simpson Richard G BF/OB/SAT 1129.....20962
Simpson Roger A PPT 210 SA-17.....(9)523-4335
Simpson Tajuana MO/ADM 3328 AID.....28972
Sims William E S/S-EX 7517.....22668
Sinai Dottie LA/DP 3913 AID.....28214
Sinclair Ruth E PM 7317.....21387
Sindelar Richard H INR/RNA/NE 4528.....21889
Singer Rosine N CU/FS 223 SA-6.....(9)235-9450
Singletary James D LA/DR 2245 AID 27922
Singletary Mary F FADRC/PBR 1659.....28683
Singleton Eugene L OCT 5440.....21640
Singleton Ida M ASIA/PD 611 SA-18 AID.(9)235-8881
Singleton Janice PER/EMP 7526 SA-15...(9)235-9410
Singleton Margie FFP 547 SA-14 AID....(9)235-9220
Singman Lester AG/IIS 511H RPE AID....(9)235-9732
Sink Beulah IGA 6825.....23546
Sinnicki John G IO/EX/BAM 5333.....21017
Sittman William F SY/PRS 2530.....23899
Skarpentzos George BF/FS 6104 SA-15...(9)235-9340
Skartvedt Ruth A CU/IVP/MR 439 SA-6...(9)235-9872
Skehan Jo Ann PPT 790 SA-17.....(9)523-4423
Skellenger Charles REM/EMP 7520 SA-15.(9)235-9369
Skeryo Margaret WRDCO 801 SA-6.....(9)235-9615
Skiba Michael E OC/P B-528.....22167
Skinner Barbara PM/PIC B-4 SA-2 AID.....23638
Skippon Miriam E S/IG 6821 23320
Skoda Charles T M/MO 7527.....22074
Skok William ARA/ECP 3238.....22627
Skol Michael M ARA/LA/APU 4911.....28148
Skow Norman CM/SOD 671 SA-14 AID.....(9)235-9855
Slak Dorothy M CU/NEA 4421.....28035
Slany William PA/HO 617 SA-2.....21902
Slattery Janina EB/OT/GCP 3830.....21175
Slaughter Anne L INR/RWE 4742.....29215
Slaughter Deloris M SCA/VO 611 SA-2.....22901
Slaughter Harold J O/FADRC/DR-RSC 1239.....23525
Slaughter Mary E FADRC/PBR B 847A.....20856
Sleght Alexander PM/DOD 4B856 Pent....(9)695-6411
Slezak Lester P AF/I 5238.....22274
Slifkin Gertrude L PM/PS 100F SA-2 AID.....22954
Slifko Ronald J A/SY/T 3810.....20548
Sloan James L SER/ENGR 288 SA-11 AID..(9)235-9800
Sloan Robert D L/OES 6420.....21700
Sloan William B OC/T 5440.....22142
Sloss Leon ACDA/D 5923.....20885
Slot William J GAO/FAG 2536A.....21588
Slotsky Joel L GAO 410 SA-2 AID.....129-4863
Slott Dorothy B AA/LA 6256 AID.....29109
Slott Richard J PM/SAS 7418-A.....28130
Slutz Robert F Jr S/NM 7336.....20365
Smale Mary Lou PHA/POP 204 SA-16 AID..(9)235-9867
Small Albert TA/OST 209C SA-18 AID....(9)235-9044
Small David H L/NEA 6418C.....29501
Small F William SER/IT 415 SA-8 AID...(9)235-1855
Smalley Judith A M/MED 2260.....28122
Smallwood Dorothy PPT 414 SA-17.....(9)523-4265
Smallwood Judith D FFP 529 SA-14 AID..(9)235-9238
Smart Alice M A/ALS 505 SA-6.....(9)235-9516
Smetacek Eva Marie SCA 6811.....21488
Smiiley George E OC/T 5440.....21641
Smiraglia Frank J EUR/EX 5428.....23398
Smith Agnes L PPT 210 SA-17.....(9)523-4335
Smith Alfred E CU/IAP 4821A.....22834
Smith Allene M PA/PP 5825.....28840
Smith Andrew W FADRC/LR 2442-B.....28347
Smith Ann L D/IWY 310 SA-1.....22058
Smith Anne Suite 1305 1750 Pa Ave NW..(9)298-7570
Smith Anne Z 1750 PA Ave NW.....(9)393-4220
Smith Annie W PER/CDA/FS/EUR 26A11.....20251
Smith Arthur SER/FM/LD 619 SA-12 AID.....20116
Smith Betsy I OC/T 5440.....20595
Smith Beverly CU/ARA 5806.....23665
Smith Catherine Allen MP/A 1064 AID.....22978
Smith Charles B CU/EE 5801.....23696
Smith Clarence L Jr OC/T 5440.....29554
Smith Constance COM/A 803 RP AID.....(9)235-8986
Smith Dane F Jr AF/EPS 4515.....23503
Smith Darlene W FM/BFD 536 SA-12 AID.....20176
Smith David G INR/RAR 7534.....22251
Smith David H L/NEA 6418C.....29501
Smith Dianne C PPT 386 SA-17.....(9)523-4327
Smith Doris E FADRC/DA 1239.....29569
Smith Dorothy COM/CPS 713 SA-18 AID...(9)235-8883
Smith Dorothy L T 7208.....28074
Smith Edgar A TA/H 308C SA-18 AID.....(9)235-9090
Smith Edna H CU/AF 4824.....23712
Smith Elaine D EUR/SE 5511.....21562
Smith Eldon B S/IG 431 SA-6.....(9)235-9564
Smith Elizabeth ASIA/TR 608 SA-18 AID.(9)235-8860
Smith Elsa B EA/PHL 5311.....29270
Smith Frederick Jr PER/G 7327.....22751
Smith Geneva M EB/ORF/ICD/ISM 3529.....21459
Smith Georgia W LEG/PPD 2895 AID.....29168
Smith Gerald C S/AS 1004.....23752
Smith Gladys B PER/MGT/PS 1329.....22098
Smith Hadley E IIA/EA 3951 AID.....28382
Smith Harlie L M/FSI 500-B SA-3.....(9)235-1445
Smith Harold E CMC 7310.....28360
Smith Henry P III IJC 203 1717 H St NW.....29456
Smith Hiram E COM/ALI 709 RP AID.....(9)235-8975
Smith Howard F EA/EX 4315.....21668
Smith Howell B O/FADRC/DR-RSC B-242.....23532
Smith Hudgins R SY/E 2424.....23110
Smith Hugh AFR/ESA 4841 AID.....29201
Smith J Bruce A/FBO/BDC 327 SA-6.....(9)235-9490
Smith Jackson L PM/DOD 2E1008 Pent....(9)697-8884
Smith Jacqueline R MGT/OS/CC 1239.....21224
Smith James A CA/VO 511 SA-2.....22903
Smith James F NE/TECH 4709 AID.....29734
Smith James M FADRC/PBR B-847A.....20874

Smith James T Jr TA/RD 506 SA-18 AID..(9)235-8918
Smith Jeffrey H L/M 5425A.....29516
Smith Joan V EUR/WE 5226.....21726
Smith Joseph L Jr S/S-I 7241.....23836
Smith Joyce A M/FSI 800 SA-3.....(9)235-9564
Smith Juanita D PPT 414 SA-17.....(9)523-4265
Smith Karla R S/S-O 7516.....21530
Smith Katherine N H 725.....28722
Smith Kathleen OPIC/T 709 BOT.....29329
Smith Kay PM/PS/ER 100H SA-2 AID.....22954
Smith Keith C EUR/WE 5226.....20719
Smith Kirby L CA/VO 811 SA-2.....22940
Smith L Curtis NEA/EX 4249.....23251
Smith Langston T PPT 870 SA-17.....(9)523-4286
Smith Lankward L Jr M/MED 2237.....23606
Smith Larry MO/CRM 3659 AID.....22000
Smith Lawrence ARA/MGT 6258.....22462
Smith Lawrence C O/ISO 1921.....27765
Smith Lister V OPR/ST/TO 1244.....23176
Smith Louis J PA/HO 615 SA-2.....21899
Smith Madeline L M/MED 2256.....29801
Smith Marcella M ACDA 5443.....21192
Smith Margaret AA/PHA 3932 AID.....28558
Smith Margaret L OPA 4883 AID.....28639
Smith Maria K EUR/RPM 6225.....28051
Smith Martha P SER/COM 809B RP AID....(9)235-8967
Smith Marvin F S/IG 7810.....23766
Smith Melba E M/FSI 1112 SA-3.....(9)235-8773
Smith Michael B EB/ORF/ICD/FTD 3421.....20280
Smith Miriam D LA/DR 213D SA-8 AID....(9)235-1379
Smith Moffett R M/FSI 911-A SA-3.....(9)235-8792
Smith N Shaw ARA/PPC 6911.....29193
Smith Nancy M M/FSI 5518 SA-15.....(9)235-1530
Smith Nepier V INR/PMT 6638.....20236
Smith Norman IGA 6825.....22422
Smith Norris P CU/EA 5809.....20800
Smith Ora B S/IG 6821.....20987
Smith Pamela L OES 7831.....22398
Smith Patricia T M/EEO 1206.....21294
Smith Patsy L PER/ES/RET 1251.....23300
Smith Paula B M/FSI 5602 SA-15.....(9)235-9395
Smith Peter G AF/E 5240.....28851
Smith Peter R S/PRS 2115.....20632
Smith Phillip D ASIA/TECH 309 SA-2 AID.....22971
Smith Phyllis BF/FS/DIC 6308 SA-15....(9)235-9247
Smith Ralph PA/MS 4835.....20432
Smith Ralph S ACDA 5923.....20392
Smith Randolph S/S-I 7241.....23836
Smith Rebecca O SSM 3420 AID.....22505
Smith Rhonda FM/ESD 503 SA-12 AID.....20140
Smith Ricardo D CMC 7310.....22255
Smith Richard J M/FSI 1209 SA-3.....(9)235-8754
Smith Richard W OPR/ASD 1889.....22038
Smith Robert S OPIC 740 BOT.....21796
Smith Robert W PM/SAS 7418-A.....23950
Smith Robert Wheeler INR/RGE 8742.....22250
Smith Ronald C REM/EMP/OEB 7507 SA-15.(9)235-9406
Smith Rosemarie T P A/FBO 301 SA-6....(9)235-9478
Smith Sandra A S/S/EX 7517.....22266
Smith Sandra R PER/MGT/EX 2137.....28117
Smith Sherman T O/ISO 1921.....21591
Smith Thomas W M AF/W 4246.....20902
Smith Velma T FADRC/DR 1239.....20420
Smith Vera L PPT 260 SA-17.....(9)523-4259
Smith Verna L PER/FCA/EUR 26A11.....22832
Smith Walker W M/FRM/FM 1328.....27490
Smith Walter B II NEA/IAI 6247.....22686
Smith Wayne S ARA/CCA 3250.....21476
Smith Wilbert EA/EX 4315.....28314
Smith Yvonne BF/FS/DIC 6308 SA-15.....(9)235-9247
Smith Zelpha H INR/RAR 6510A.....20895
Smither Barbara NE/CD 4452 AID.....28237
Smoaks Joyce L EB/ORF/OFP/FPD 3427.....23036
Smoke Nina NE/CD 4716 AID.....29826
Smothers Brenda A OPR/ASD 517 SA-2.....20515
Smysley Patricia H A/SY/EX 2509.....21596
Snead Betty OPA 4893 AID.....28332
Snead Larry L OES/OFA/FA 3214.....22009
Snell Louise K H 7251.....28696
Snell Robert ENGR/SP 202 SA-11 AID....(9)235-9809
Snelling Annie PM/PS/ER 100C SA-2 AID.....22954
Snipes Deborah E OPR/ASD 1880.....21586
Snoddy Michael J AA/ASIA 6212 AID.....24177
Snow James A M/FSI 5520 SA-15.....(9)235-1531
Snow James P OES/ENP/EN 7822.....29278
Snow Robert K OC/EX 44A25.....29414
Snow Stephen R INR/RWE 4643.....27058
Snowden Carol AA/ASIA 6212 AID.....28572
Snowden Charles H OCT 5440G.....23418
Snuggs Ann PM/MD 416 PP AID.....(9)235-1339
Snyder Gerald E M/FSI/SPS 1112-B SA-3.(9)235-8782
Snyder Gloria A CA/VO 800 SA-2.....22930
Snjder Jesse AFR/CWR 3323 AID.....22477
Snyder Michael CM/COD 741 SA-14 AID...(9)235-8380
Snyder Paula J A/OPR/LS 2105.....21118
Snyderman Steve S LA/DR 227 SA-8 AID..(9)235-1593
Sober Sidney NEA 6242.....20324
Sobien William A OC/T 5440.....21823
Sodhi Cecilia K M/BAR 215 SA-6.....(9)235-9610
Soel Eloise PA/M 6801.....21720
Soelberg RAy B WRDCO 801 SA-6.....(9)235-9615
Sohlin Donnelly A S/NM 7809.....28726
Solak Jane P PPT 600 SA-17.....(9)523-4412
Solem Richard R AFR/DR 2723 AID.....29068
Solis PAtricio M/FSI 500 SA-3.....(9)235-8829
Solitario Thomas EA/EX 4315.....23102
Solmssen Peter CU/ARTS 515 SA-2.....22800
Solomin Edgar J II O/FADRC/DA 1239.....21386
Solomon LaVerne NEA/EX/BUD 4247.....22849
Soltis Marjorie A D 7222.....21092
Somburanasin Tiempan FSI 5602D SA-15..(9)235-9395
Somerville Ronald K SCA 6811.....22261
Sommers Harriet B PPT 636 SA-17.....(9)523-4324
Sonandres Thomas W ARA/AND/V 5906.....23338
Soncrant Lorelei H L 6425.....22001
Sontag John P INR/RSE/SOV 4841.....28657
Soper Charles F SY/T 3810.....20914
Sopko Catherine J E 7250.....23256
Sorenson Glenn H OPR/VS B-258.....21634
Sorenson Maurice V LA/DR 5256A AID.....21274
Sorrell Cornelia R BF/OB/SAT 1133.....27820
Sorrentino Christine A ACDA 5731.....23442
Sotiropoulos Maria A EUR/WE 5232.....21469
Soulides Elaine C SER/IT 440 SA-8 AID.(9)235-1879
South James L IGA 6825.....22422
Southerland John H A/BF/OAG 4253.....22320

Southwick E Michael EB 6822A.....21682
Southworth Winthrop M Jr IO/IBC/BA 5336.....23049
Sowa Lenora F AF/S 5526.....23380
Sowell Robert E PA/MS/PCD 5819.....28892
Soyster Elizabeth PPT 386 SA-17.....(9)523-4327
Spafford Pauline F S/CPR 1701.....20706
Sparks Charles A/SY/I/WFO 4712 SA-15..(9)235-9364
Sparks Lillian F OC/T 5440.....21640
Sparks Nora C FADRC/DA 1239.....22640
Spat William C AAG/W 511 SA-14 AID....(9)235-9193
Spathopoulos Alexander FM/RSD 519 SA-12 AID.20182
Speaks Thomas P Jr OC/T 5440 G.....23418
Spear Moncrieff J OES/ENP/EN 7533.....26061
Spears Floyd AFR/EMS 5918 AID.....23372
Spector Brooks CU/EA 5817A.....21263
Speh Christopher T IO/ML 6334.....20509
Speicher Scott E OC/PE 210 SA-6.....(9)235-1847
Speidel J J PHA/POP 209 RPE AID.....(9)235-8117
Speilman Herbert OES/ENP/EN 7822.....29312
Speir Richard ACDA/NP/NE 4951.....22942
Spells Richard L D 7222.....22327
Spelman Douglas INR/REA/NA 8840.....22574
Spence Evelyn J PPT 662 SA-17.....(9)523-4378
Spencer Alease P INR/RAR 7538.....20378
Spencer Blanca C M/FSI 522 SA-3.....(9)235-8834
Spencer Carolyn S EUR/RPE 6517.....20312
Spencer Earl E ARA/MGT 6258.....22463
Spencer Henry L OC/P B-528.....23601
Spiegel John W D 7220.....21094
Spencer Howard H FM/FCD 636 SA-12 AID.....20062
Spiegel Daniel L S 7226.....29572
Spiegel John E D 7220.....21094
Spiegel Marianne S/P 7419.....22576
Spielman Herbert OES/ENP/EN 7288.....29313
Spillman Frank J EB/ORF/OFP/FPD 3427.....20635
Spingarn Jerome H ACDA 5929.....29504
Spinks Dorothy I D/IWY SA-1.....22696
Spinks Lois FM/DCD 635 SA-12 AID.....20071
Spinner Karen R PPT 700 SA-17.....(9)523-4249
Spire Alvin R OC/T 5440.....24554
Spiro Joel S EB/OT/STA 3331.....20787
Spishak Paul P SER/DM 725 SA-12 AID.....27962
Spountzis Panagiotis M/FSI 5526 SA-15.(9)235-1535
Spraggins Francis OPIC 613 BOT.....27776
Sprague David M TA/EHR 311 SA-18 AID..(9)235-9012
Sprague Howard TA/AGR 406D SA-18 AID..(9)235-1275
Spreckelmeyer Mary A CU/YSS 4328.....23649
Spreyer Frederick C COM 820B RP AID...(9)235-8989
Spriggs Conchita M AA/ASIA 6212 AID.....24177
Spriggs James MO/GS 2941 AID.....28716
Springer Edward H INR/REC/CDC 8440.....22301
Springer Lawrence T PER/MGT/RMR 1609.....25897
Springer Linda A M/FSI 1102 SA-3.....(9)235-8782
Springs Monica A FM/ESD 503 SA-12 AID.....20140
Springsteen George S M/FSI 1200 SA-3..(9)235-8750
Sprott John T M/FSI 1102B SA-3.....(9)235-8779
Sprouse Dennis A FS/FD/P 6705 SA-15...(9)235-9306
Sprouse Terry O/ISO 1921.....20254
Spruce William E EB/ITP/OT 3831.....20886
Spruell Mary L PA/FOI 2811.....29322
Sprung Michael IO/EX/ADM 6336.....21174
Spurr Warren F OC/T 5440.....23874
Spurrier Helen D OC/S 6442.....23026
Stack Michael R PPC/PB 3745 AID.....23934
Stack Rose C PA 6806A.....20596
Stafford Mark M A/ART B-258.....21634
Stafford Robert F OPR/ASD 1880.....21586
Stagner Elsie E MP/A 1063A AID.....22978
Stahlman John OITP 2414 Commerce.....189-5219
Stahnke Paul K H 7251.....29530
Stalcup O Ruth ACDA/D/CS 5443.....29495
Staley Arnetta ES 5665 AID.....28552
Stalls Anita L PER/MGT/AS 2131.....28908
Stamberg Louis C NE/NENA 6664 AID.....28306
Stanard Everett A PPT 210 SA-17.....(9)523-4335
Stanback Joanne C SCA/SCS 1809.....22245
Standbury Ralph ID/GAO 3237 AID.....27974
Standrod Garland TA/PPU 105 SA-18 AID.(9)235-8936
Stanfield L E CM/COD/OTR 759 PP AID...(9)235-9134
Stanfield Sylvia G EA/PRCM 4318A.....22656
Stanford J C PPC/PIAS 631 SA-14 AID...(9)235-9170
Stange Charles H CA/VO 609 SA-2.....22885
Stange Paul W A/FBO 320-A SA-6.....(9)235-9500
Stanley Clifton C Jr INR/REC/TR 8441.....20452
Stanley James M PPT 232 SA-17.....(9)523-4408
Stanley Laurence CA/VO 815 SA-2.....21917
Stanley Logene MP/B 1058 AID.....29762
Stanley Mary F PER/FCA/PAS 1830.....22643
Stanley Mitchell K INR/EX 6510.....22555
Stansbury Dorothy W M/FSI 1108 SA-3...(9)235-8771
Stanton Dianne L OC/T 5440.....23455
Stanton Florence G FM/ESD 503 SA-12 AID.....20140
Stanton Hattie L OC/T 5440.....23455
Stanton Lucile W AFR/CWR 3320A AID.....29346
Staples Brian E PPT 870 SA-17.....(9)523-4368
Staples Dorothy J REM/EMP 7802 SA-15..(9)235-9377
Staples Henry L EUR 5224.....28968
Staples Peter CM/COD 767 SA-14 AID....(9)235-9136
Staples William B LCol ACDA 5743.....21296
Stapleton Seton CA/VO 813 SA-2.....22893
Starke Kim T SY/WFO 4th Fl SA-15.....(9)235-9346
Starkey Glenn R Jr IO/EX/IFM 5331.....20493
Starks Jannis B INR/RAR 7528A.....22331
Starrett Samuel D INR/REC/CDC 8722.....22215
Starrs Francis R CDA/FS/SO 2809.....22238
Staubs Ralph A M/MED 2917.....28918
Stauffer David H PA/HO 519-B SA-2.....28709
Stauffer Stefanie C A/SY/CIC 2435.....22412
Stearman William ACDA/D 5923.....20885
Stearns Palmer SER/ENGR 284 SA-11 AID.(9)235-9813
Stebbing David H EA/EP 4206.....24835
Steckel William G PHA/POP 210 SA-16...(9)235-9656
Steckel William SER/PBAR 721 SA-5 AID.....21787
Stedman Louise F A/FBO 31.....(9)235-9502
Stedman William P Jr ARA 6263.....28562
Steele Bernard T INR/EX 6510.....21425
Steele John SER/MO 3328 AID.....28244
Steeler Candace M EB/ITP/OT/STA 3331A.....21432
Steenhoek Ronald L OC/T 5440.....29554
Steeves William D Jr INR/RNA/NE 4636.....22756
Stefan Adrienne M EUR/SOV 4229.....28956
Stefanak Cynthia R OPR/ST 532 SA-6....(9)235-9531
Stefanka Rosemary A/SY/WFO 4112 SA-15.(9)235-9365
Steficek Darceia L OB/RME 1331.....22470
Steigman Andrew L M/FSI 1209 SA-3.....(9)235-8754
Stein Theodore DG/MED 2909.....27350

Steinacker Helen C OPR/ST/P 528 SA-6..(9)235-9533
Steinberg David ASIA/PT 4216 AID.....29084
Steinberg Eleanor B OES/NET/RD 7830.....23979
Steiner Steven E S/S-O 7516.....22522
Steinwedel Roberta AG/IIS 511 RPE AID.(9)235-9742
Stellato Alfred G AG/SEC 415F RPE AID.(9)235-9719
Stephanek Joseph F PPC/PDA 3951 AID.....28149
Stephen Eleanor G TA 822B SA-18 AID...(9)235-1720
Stephens Patsy CA/VO 712 SA-2.....21997
Stephenson Charles W GC/ASIA 6312 AID.....28092
Stephenson Enaz IIA/EA 3947 AID.....21646
Sterenberg Margaret B INR/EX 6510.....20884
Stermer Charles L CU/EA 5813A.....20897
Stern Richard OPIC 732 BOT.....21766
Sternberger Howard PPC/IA 3841 AID.....21471
Sterne Marx NE/NENA 6668 AID.....29142
Sterner Michael E NEA 6244.....22460
Sterner Thomas A NE/CD 4716C AID.....28262
Stessalavage Joanne H S/AR 6311.....29260
Stettner Jean SER/PM 111 SA-2 AID.....22962
Stettner Walter PPC/RC 3898 AID.....22602
Steven Robert S ARA/AND/CH 5908.....22575
Stevens Alice A PPT 232 SA-17.....(9)523-4408
Stevens Benjamin L AG/AUD 515 PP AID..(9)235-9193
Stevens Bradley G A/SY/I 2418.....22412
Stevens Carolina PPT 700 SA-17.....(9)523-4246
Stevens Charles SER 286 SA-11 AID.....(9)235-9813
Stevens Douglas A/SY/EX 2513.....20404
Stevens Esther B OC/T 5440.....21380
Stevens Gwendolyn PPT 210 SA-17.....(9)523-4335
Stevens Jean F H PM/MD 495 PP AID.....(9)235-9082
Stevens Lucy PHA/POP/PPD 204 RPE AID..(9)235-9867
Stevens Maria A CU/BFS 4825.....22843
Stevens Patricia A FS/FD 6507 SA-15...(9)235-1418
Stevens Phillip H Jr AF 3430.....21238
Stevenson Mary L PER/CA/FS/SEC 2336.....29526
Stevenson Robert A CA/FS 2328.....28312
Stever John J FADRC/DR 1239.....20422
Stevick Earl W M/FSI 5526 SA-15.....(9)235-1532
Steward Altarie AFR/CWR 3418 AID.....21761
Steward Viola G FM/BFD 536 SA-12 20176
Stewart Battie H PPT 360 SA-17.....(9)523-4267
Stewart Betty A A/ALS 504 SA-6.....(9)235-9517
Stewart Carol Y PER/MGT/RMR 1826.....23846
Stewart David P L/UNA 5429.....20557
Stewart Donald J OC/T 5440.....21640
Stewart Donald E J ARA/USDAS 6491.....29430
Stewart Donald J OC/T 5440.....21640
Stewart Doris PM/NPO 7428.....21835
Stewart George S FM/ESD 508 SA-12 AID.....20022
Stewart Joan E NEA/INS 5251.....21022
Stewart Jo-Ann OPR/ST/SA 532 SA-6.....(9)235-9528
Stewart Mitchell PA/M 6805.....22634
Stewart Otis OPIC 613 BOT.....27776
Stewart Patricia A CM/SD 710 PP AID...(9)235-9111
Stewart Roberta S PM/SAS 7418.....23950
Stewart Sheila M CU/EX/RPM 4817.....23676
Stewart Shirley S/CPR 1238.....21702
Stewart Suzanne M PHA/POP 214 RPE AID.(9)235-8081
Stewart Thelma D PPT 210 SA-17.....(9)523-4335
Stewart Wanda CM/COD 758 SA-14 AID....(9)235-1115
Stich Jane IO/DHP 5327.....21108
Stickel Wendy LA/DR 2253A AID.....29485
Stigers Donald W INR/EX 6510A.....21746
Stigliani Nicholas A INR/RSE/SOV 4841.....29201
Stilley Gay INR/RSE/SOV 4844.....29187
Stillitano Thomas A P Jr CU/IAP 3419.....28836
Stillwell Carol L PPC/PB 3754 AID.....29176
Stinson Anne T OPR/VS B-258.....21634
Stinson Marina W M/FSI 3321 SA-15.....(9)235-9271
Stith Mary AA/TA 511 SA-18 AID.....(9)235-2242
Stitt Mary P M/EEO 1206.....21294
Stock Raymond R GAO/ID 1821.....23276
Stockard Joe L MD TA/H 306D SA-18 AID.(9)235-9021
Stockard Nadene J SER/IT 337 SA-8 AID.(9)235-1995
Stocker Carol Kay EUR/RPE 6430.....21688
Stockman Anita PA/PP 5825.....23161
Stoddard Gloria D FM/CSD 610 SA-12 AID.....20078
Stoddard Philip H INR/RNA 4524.....28403
Stoehr Sandra A EUR/PP 6513.....21308
Stogdale Debra L EB 6822A.....21683
Stojakovich Kathleen M/MED 2906.....22872
Stokes Carolyn Y PPT 414 SA-17.....(9)523-4265
Stokes Charles A BF/FS/AD 6110 SA-15..(9)235-9248
Stokes Elliot I OC/P SA-4.....(9)235-7005
Stokes Joan P IO/CMD 5321.....21269
Stokes Juanita P A/ALS 506 SA-6.....(9)235-9520
Stokes Katherine H PPC 660 SA-14 AID..(9)235-9836
Stolte Ralph H PPT 414 SA-17.....(9)523-4265
Stone James W M/FSI 5526-A SA-15.....(9)235-1536
Stone Mary S A/BF/OB/SAT 1133.....27820
Stone Sylvia TA/N 708 SA-18 AID.....(9)235-8928
Stonebrook Edward AG/OC 511 SA-14.....(9)235-9190
Stoneman Elvyn A INR/DFR/RGE 8744.....21428
Stoner Katherine L ASIA/PN 3313 AID.....28226
Storey Sarah P PPT 414 SA-17.....(9)523-4265
Storig Paul E ARA/PPC 6912.....22399
Storm Ann M/FSI/SLS 800 SA-3.....(9)235-8821
Stormer R Reed A/ALS 501 SA-6.....(9)235-9467
Stormont Russell M SY/EX 2509.....21596
Stouffer Carol M/MED 1163-1776 Pa Ave.(9)724-9621
Strader Gwynne L L 6425.....29598
Strand Robert R ACDA/ISP/REG 4494.....27438
Strang Kathleen ACDA/ISP/SA 4488.....21542
Strannigan Elizabeth J ARA/USOAS 6494.....29376
Strassberger Joseph SER/MO/PAV B-92.....28394
Strassberger William V SER 534C SA-12 AID...20176
Strasser Daniel A ARA/LA/CAR 3248.....22130
Stratmon David L Sr CU/AF 4824.....23712
Stratos Mary E PER/MGT/AS 2131.....28908
Stratton A Paul Jr M/FSI 909 SA-3.....(9)235-8806
Stratton Pamela M PER/PPM 3712 SA-15..(9)235-9593
Straub Lawrence D O/ISO 19A16.....20277
Straus Richard CU/WE 5810.....23926
Straus Ulrich A AF/I 5238.....21283
Straus William W OC/P B-528.....22357
Strawberry Kenneth R PA 2327.....26620
Strawberry Wilma H S/P 7246.....28904
Strawn George R FM/DCD 633 SA-12 AID.....24283
Street Clarence E EB 5818.....21157
Street Maggie R L/OES 6420.....21550
Streit Peggy OPA 4886 AID.....29141
Strelick Arthur P PM/MC 800 SA-6.....(9)235-9773
Stricklin Jay S OPR/ST 1047.....29585
Stroman Mary E PA/PP 5831.....21433
Stromayer James A/ALS 501 SA-6.....(9)235-9466

Stroot Michael LA/DR 225 SA-8 AID.....(9)235-1379
Strother Austin J M/MO/R 7529.....20329
Stroud Frederick R OPR/ST SA-7.....78995
Stroughters Herbert Jr MO/CRM 536 SA-12 AID.20151
Struharik Paul A AFR/RA 3325 AID.....22476
Strutzel Michael P EUR/RPM 6513.....22128
Stryker Deena K CU/OPP 4802.....20142
Stuart John CM/ROD/LA 725 SA-14 AID...(9)235-9143
Stuckey Robert OC/S 6442.....23026
Sturdivant Julius L FADRC/PBR 1758.....29523
Sturgeon George S OC/PE-L SA-7.....71416
Sturgeon Louise V OPR/ESC 1252.....23432
Styles Michael H EB/OA 58330.....20316
Stypmann Charles O OPR/ST SA-4.....(9)339-7001
Sucher Mark G A/SY/I/WFO 4000 SA-15...(9)235-1949
Suchinsky Allan E PM/MC 800 SA-6.....(9)235-9764
Suggs Charlotte COM 806G SA-18 AID....(9)235-8889
Suggs Patricia A CU/EX/AD 4417.....23194
Suggs Sherry NE/TECH 4711 AID.....29734
Suhler Sidney PPC/PB 3751 AID.....20436
Sulak Michael A OC/PE-I 2402 SA-7.....75903
Sule Marie F TA/PPU/PPA 220 SA-18.....(9)235-9040
Sullivan Angela T 7208.....27888
Sullivan Ann M ACDA/NTB 804 SA-6.....(9)235-9791
Sullivan Daniel P EA/TIMBS 5206.....23276
Sullivan David F BIC/OMP/CRD 7717 Commerce..20286
Sullivan E Alice A/SY/EX 2509.....21596
Sullivan Joan C OFDA 19A08A AID.....28924
Sullivan John H AA/ASIA 6219.....29223
Sullivan Joy F IO/IBC 5536.....22754
Sullivan June M OPIC 703 BT.....28582
Sullivan Loreen P ACDA 5933.....28467
Sullivan Maureen FADRC/PBR 401 SA-6...(9)235-9568
Sullivan Patrick J O/FADRC/DA 1239.....29569
Sullivan Paul V INR/CIS 7516.....22585
Sullivan William L Jr OES/OFA/MST 5212.....20853
Sult Ernest P BIC/OMP/CRD 7725 Commerce.....21132
Summerlin E Ray FM/BFD 536 SA-12 AID.....20176
Summers David C S/S-O 7516.....21512
Summers Luther C MO/CRM 106 SA-2.....29675
Summers Mina GC/P&C 6892 AID.....23804
Surber Denise E PER/REM 7520-A SA-15..(9)235-9378
Surber Russel J ARA/CAR 3244.....22620
Surles William B MO/OPM 217 SA-2 AID.....23459
Sussman Colleen A PA/MS 4831.....20712
Sutherland Peter A PER/PCE/PE 2803.....23412
Sutphin Agnes W D/IWY 1004.....28888
Sutter Richard TA/AGR 2246 AID.....27935
Sutton Aleen B BF/FS/AD/AA 6203 SA-15.(9)235-9311
Sutton Greta M FADRC/LR 2442-F.....22662
Sutton Marjorie A A/ALS 947-J SA-11.....23783
Svendsen Eric E AF/W 4252.....28354
Svensk Robert OPIC 818 BOT.....29634
Svrcek Sophie A A/OS 234 SA-6.....(9)235-9600
Swan Charles V A/FBO 302 SA-6.....(9)235-9475
Swan Lynne E ACDA/ISP/SA 4923C.....23535
Swango Irma B SER/FM/SSD 612 SA-12 AID.....29507
Swankowski Eugene L OC/P B528.....22167
Swanson Nils J S/S-I 7241.....23837
Swed Sheryl D/IWY.....29702
Sweeney James J A/SY/E 2424.....23108
Sweeney Rita T PER/PCE 7327.....22509
Sweeney Ruth M SSM 7526.....22505
Sweet Norman L M/FSI 1209 SA-3.....(9)235-8753
Sweeting Eva M M/FSI/SLS 800 SA-3.....(9)235-8821
Sweisthal Renee M PER/CA/FS/EA 2332A.....23312
Swenson Elaine SER/H 628 SA-12 AID.....23781
Swenson Roger G INR/REA/NA 8840.....22108
Swenson Russell PHA/POP 215 RPE AID...(9)235-8082
Swierczek Patricia W OC/PE-E/F 2313 SA-7....79798
Swiers Peter B EUR/RPM 6513.....21230
Swift Ann H 7251.....28802
Swift Elizabeth A H 7251.....28802
Swift Lloyd B M/FSI/SLS 901B SA-3.....(9)235-8816
Swihart James W EUR/WE 5232.....28210
Swindall Catherine PHA 301 RPE AID....(9)235-9649
Swinehart Nancy ACDA/A/SY 5731.....23506
Swing William L AF/C 4242.....21706
Swisher Julian W A/ALS 513 SA-6.....(9)235-9516
Sylvester John Jr INR/REA 8840.....21179
Sze Daniel S A/FBO 310 SA-6.....(9)235-9480
Szlyk Marie G OPR/LS 2208.....20582
Szopa Eugene S L/EX 6448.....24896

T

Taber Gisela D/IWY SA-1.....29476
Taft George D/LOS 4321.....28233
Taft Susan E M/MED 2916.....22199
Taft William H III OES/APT/BMP 4333.....28997
Taggart Larry D SY/WFO 4th Fl SA-15...(9)235-9347
Taggart Raymond A AG/SEC 415 RPE AID..(9)235-9721
Taggart Rex R M/MED 2906.....28122
Taggart Spencer L M/FSI 3114A SA-15...(9)235-9273
Taher Daniel ARA/ECP/ITE 3238.....20465
Tait Susan T M/MO 7423.....22552
Takeuchi Kinu M/FSI/SLS 5602 SA-15....(9)235-9395
Talak Ronald OPR/GS 1493.....28208
Taliaferro Sophie F BF/OF 6104 SA-15..(9)235-9341
Tam Ngac Thi FM/FSD 529B SA-12 AID.....20110
Tamanini Pauline A A/SY/EX 2509.....21601
Tan Pedro S A/ALS 504 D SA-6.....(9)235-9519
Tanen Ted M G M/FSI 1209 SA-3.....(9)235-8754
Tanequoot Sue D IO/OIC 1513.....22078
Tanes Mary M OES/APT/SEP 110 SA-1.....26732
Tangeman Arthur J OC/T 5440.....21640
Tanguay Janet M FADRC/DA 1239.....20749
Tanguy Charles R S/IG/IS 2317.....20152
Tanner Lawrence FFP 529D SA-14 AID....(9)235-9238
Tape Gerald F OES/SCI/AE 7823.....22432
Tapp Delores W SER/FM/SSD 614 SA-12 AID.....20148
Tarin John A PPT 414 SA-17.....(9)523-2384
Tarnoff Peter S/S 7224.....22540
Tarnowski Alice ACDA/ISP 4495.....21532
Tarpgaard Peter Cmdr ACDA 5499.....23422
Tartaro Paticia TA/AGR 408 SA-18 AID..(9)235-8993
Tassa Ruth PHA/POP/LA 316 SA-16 AID...(9)235-9677
Tataro Patricia TA/AGR 408 SA-18 AID..(9)235-8994
Tate Eunice AA/PHA 3664 AID.....27924
Tate F Wayne AFR/DP 6671 AID.....29202
Tatu Francis J IO/UNP 6333.....20513
Tatum Margaret L PPT 210 SA-17.....(9)523-4376
Tatum Richard A/SY/T 3810.....20548
Tatum Robert M FADRC/DA 1239.....29265
Taubenfeld Rita F IO/HR 4808A.....25879
Taubenblatt Selig A NE/CD 4720 AID.....29122

Tauch Marcella CM/SD 701 SA-14 AID....(9)235-9125
Tavares Joseph OPIC 805 BOT.....29634
Tavlas George S EB/PAS 2833.....20500
Taylor Anthony MO/CRM B-461 AID.....28392
Taylor Anthony S BF/FS/A 6314 SA-15...(9)235-9323
Taylor Carl E PA/M 6801.....22174
Taylor Carl EB/TCA/MA 5826.....20703
Taylor Curtis H S/S-I 7241.....23837
Taylor Earl FM/LD 619 SA-12 AID.....20113
Taylor Elizabeth K FS/FD 6713A SA-15..(9)235-9326
Taylor Everard S ARA/MGT/ADM 3260.....21695
Taylor Frances W PA/M 6801.....22685
Taylor Garcille M PPC/DPRE 3938 AID.....28594
Taylor Gloria S O/FADRC/LR 3239.....21099
Taylor Ina PPC/IA/UNR 3840 AID.....21201
Taylor J Clagett AF/S 5526.....23274
Taylor Jeffery A OC/P B-528.....22243
Taylor John R PA/M 6810.....22224
Taylor Margaret V CU/EA 5815.....21323
Taylor Melva MO/CRM 3417 AID.....29320
Taylor Mildred E SER/IT 402 SA-8 AID..(9)235-1853
Taylor Paul D EB/ORF/OFP/FPD 3427.....23036
Taylor Robert ARA/ECP 3238.....23341
Taylor Robert ASIA/PT 4216 AID.....29086
Taylor Sadie N INR/OD 6531.....22746
Taylor Samuel PHA/POP/LA 316 RPE AID..(9)235-9677
Taylor Shirley ARA/RPP 5911.....29362
Taylor Valine M OC/T 5440.....21640
Taylor Willard B PPT 870 SA-17.....(9)523-4286
Taylor William H OPR/LR 2442-B.....28347
Taylor William R CU/EX/AD 4417.....23194
Teague Aundrae MO/CRM 3417A AID.....29320
Teemant Asta PPC/DI/RS 1656 AID.....29345
Teesdale Sheila A CU/ARA 5804.....23569
Tefft John F IO/UNA 7511.....28345
Tegethoff Robert H INR/OIL 8667.....21402
Teicher Howard J PM/ISP 7323.....22056
Teil Kurt NE/JLS 5312 AID.....28408
Telfair William J FM/CSD 608 SA-12 AID.....20138
Telon A Terry ARA/USOAS 6917.....23013
Tenenbaum Anne D/IWY 1010A.....29702
Tennant John A ASIA/CCD 622A RP AID...(9)235-8856
Terranova Helen J PER/PPM 3712 SA-15..(9)235-1001
Terranova Joseph Jr A/SY/DASS 2517.....21032
Terrell Mazzie V PPT 210 SA-17.....(9)523-4335
Terry Anne C FM/BFD 534 SA-12 AID.....20176
Terry Brenda S ARA/RPP 5909.....22267
Terry Gail COM/CPS/RM 705 SA-18 AID...(9)235-9781
Terry Kathy A PA 6804A.....20782
Terry Regina L OES/ENP/PO 7817A.....23367
TeSelle Virgil W FADRC/DA 1239.....29268
Testa Julia M INR/RCRS 6535.....20518
Tett Lois SER/H 628 SA-12 AID.....20043
Tewey Barbara C ACDA/D 5934.....28462
Thacher Richard TA/MGT 5158 SA-18 AID.(9)235-9018
Thal Dan J PER/FCA/JO 2429A.....27691
Thall Marcia NE/ME 3317 AID.....22076
Thamakas George W CU/WE/EE 5810.....20565
Tharp Norman R MP/SCG 1050A AID.....29714
Thayer Harry E T EA/PRCM 4318A.....26300
Theodore Barbara G ARA 6263.....23543
Thibault Albert A NEA/INS 5251.....21289
Thibodeau Catherine F H 7251.....22163
Thiers Wendell H OPR/LS 2105.....21119
Thiuri John M M/FSI 5802 SA-15.....(9)235-1537
Thom William T FM/CAD 621 SA-12 AID.....20102
Thomann Joyce E ACDA 6510A.....20224
Thomas Betty L M/EEO 4427.....29040
Thomas Brian G PPT 316 SA-17.....(9)523-4333
Thomas Cynthia OES/APT/BMP 4333.....23250
Thomas D Woods AA/TA/BIFAD 3720 AID.....20802
Thomas Dennis OC/P B-528.....20388
Thomas Dorothy E PPT 358 SA-17.....(9)523-4319
Thomas Dorothy M CU/EX/AD 4417.....23194
Thomas Ed CM/COD/TAB 749 SA-14 AID....(9)235-9137
Thomas Edward E LEG/CLS 2895 AID.....28335
Thomas Francis H AF/EPS 4515.....20281
Thomas Frank H EB/IFD/ODF 2531A.....22178
Thomas Garnett L OC/PE-M Bay A SA-13.....71706
Thomas Geraldine AFR/DP 6742 AID.....29188
Thomas Howard F ASIA/PN 3313 AID.....28226
Thomas James J OPIC 734 BT.....28962
Thomas John M A 6316.....21492
Thomas John PHA/POP/FPS 306 RPE AID...(9)235-9708
Thomas Jonas L OPR/GS B-229.....21672
Thomas Josie W AF/EX 3521.....22206
Thomas Joyce I EB/EX 6820.....21527
Thomas Kenneth D BF/FS/RET 6507 SA-15.(9)235-1419
Thomas Lenora C H 7261A.....21613
Thomas Lou MO/CRM 3659 AID.....22000
Thomas Mabel G PM/PD&E/PP 308 SA-2 AID.....29832
Thomas Martha Ann A/FBO/IDF 324 SA-6..(9)235-9440
Thomas Norman I FADRC/PBR 1758-D.....29570
Thomas Patricia GC/TFHA 6951 AID.....28437
Thomas R A OC/P SA-4.....(9)339-7005
Thomas Ross PPC/PIAS 635 SA-14 AID....(9)235-9161
Thomas Rudolph AFR/DS 2486 AID.....28174
Thomas Sarah AFR/DR/PSS 2485 AID.....23947
Thomas Sonja D FS/FD/P 6507 SA-15.....(9)235-9286
Thomas Sylvia BF/FS/AD/RR 4705 SA-15..(9)235-9259
Thomas Una M OC/T 5440.....21640
Thomas Velma J EB/ITP/EWT 3815.....20444
Thomas W S/PC 7261.....28613
Thomas Yvonne M ARA/CCA 3250.....29274
Thompson Alec OPIC 613 BOT.....27776
Thompson Ben MO/GS 2941.....28716
Thompson Charles ENG 555 SA-11 AID....(9)235-9820
Thompson Charles H FS/FD/P 6705 SA-15.(9)235-9317
Thompson Clinton L DM/DS/C 717 SA-12 AID....20032
Thompson Doris A/SY/I 4th Floor SA-15.(9)235-9366
Thompson Ernest L BF/OB/SAT 1129.....20960
Thompson Faye R WID 3245 AID.....22808
Thompson Gilman C 7256.....20775
Thompson Graham AFR/DR/CAWARAP 2713 AID.....29068
Thompson Herbert B DM/CC 737 SA-12 AID.....29650
Thompson James F TA/H 308D SA-18 AID..(9)235-9020
Thompson James Jr DM/CC 737 SA-12 AID.....20122
Thompson James L MO/OM 3316 AID.....29076
Thompson James P OPR/GS B 229.....21672
Thompson Jane E FADRC/DA 1239.....29569
Thompson Janice M OPR/St/S 535 SA-6...(9)235-9527
Thompson John H BF/FS/P 6701 SA-15....(9)235-9308
Thompson Ketty P M/FSI/SLS 511 SA-3...(9)235-8831
Thompson Leola NE/TECH 6484 AID.....28586
Thompson Linda M IO/UNP 6334A.....21316
Thompson Llewellyn Jane OPR/VS B-258.....21634

Thompson MacAlan MO/OM 3316 AID.....29076
Thompson Marguerite J A/SY/RSB 2420.....22075
Thompson Natalie PPC/DI 570 SA-14 AID.(9)235-2113
Thompson Reed W AG/IIS 511H RPE AID...(9)235-9732
Thompson Robert A ASIA/PN 3317 AID.....28226
Thompson Robert E FS/FD/V 6804 SA-15..(9)235-9330
Thompson Robert S M/FSI 1209 SA-3.....(9)235-8753
Thompson Ruth TA/OST 209 SA-18 AID....(9)235-9046
Thompson Shirley D EUR/P 5229.....20682
Thompson Wilma L INR/RAF 4635.....27174
Thoms Andrew G Jr PM/SSP 7318.....23950
Thomson Barbara F INR/REC/TI 8723.....20090
Thomson David R S/IG/IS 2317.....20152
Thomson James F TA/H 308D SA-18 AID...(9)235-9021
Thomson William H ACDA/WEC/DI 5741.....20812
Thoren E Michele H 7247.....21882
Thormann Peter H PPC/PDA 3889 AID.....28929
Thorn James T A/SY/E 2424.....23142
Thornburg Sam C SER/MO 3328 AID.....28972
Thorne C Thomas Jr INR/RAF 4536.....26130
Thorne Carlton E Maj ACDA/OA 804 SA-6.(9)235-2271
Thorne Myrtle E INR/OD 6535.....22404
Thorne Patricia M O/FADRC/DA 1239.....27767
Thornton Ann M OPR/ASD 1890.....29565
Thornton Gene A OC/T 5638.....20429
Thornton Jane C PPT 616 SA-17.....(9)523-4340
Thornton John W INR/EX 6743.....21564
Thorpe Faylene D PPT 210 SA-17.....(9)523-4335
Thorpe Shirley C S/NM 7336.....28464
Thorson James M S/IG/IS 2317.....20152
Thounhurst Thomas E INR/EX 6510.....21347
Thrower Jack SER/PM 211 SA-2 AID.....(9)235-9820
Thurston Bobby H CU/EX/AD 4417.....23194
Thyden James E S/S-O 7516.....21512
Tice Donald C P 7242.....21598
Ticknor William L S/S-O 7516.....22374
Tiedt David F ASIA/PD 620F SA-18 AID..(9)235-8912
Tighe Thomas B CM/SD/SUP 711 PP AID...(9)235-9110
Tileston Fred ENGER 232 SA-11 AID.....(9)235-9820
Tilles Helen O LA/DR 2245 AID.....27921
Tillman Katie M ACDA/D/C 5923.....28078
Tillman Marsha J PM/DCA 7424.....27973
Tilly Adeline LA/DP 3917 AID.....21737
Tilney William CA 5638.....29010
Timbie James P ACDA/ISP/SA 4495.....21532
Timmins David B EUR/RPE 6517.....28222
Tingle Lydia W FADRC/PBR 1754.....20984
Tinker Anne AFR/SFWA/SDP 2639 AID.....22971
Tinsler Douglass AFR/SFWA/SDP 2641 AID.....21969
Tinsley Barbara A EB/IFD/BP 3827.....23202
Tinsley Jeanette NE/CD 4712 AID.....21123
Tipton Marian L CU/ARA 5804.....23672
Tisa Stephen GC/AFR 6891C AID.....23808
Tisdale Margaret ARA/PPC 6915.....23722
Tisdall T B PPT 414 SA-17.....(9)523-4265
Titus Ross P PM/SAS 7418.....23951
Tjossem Guinevere TA/H 309 SA-18 AID..(9)235-8929
Toback Louise F FM/DCD 633 SA-12 AID.....24283
Tobin James S/S-O 7516.....21530
Todd James C EB/ORF/FSE 3524A.....26324
Todman Terence A ARA/LA 6263.....29210
Toler John H CU/EX/RPM 4817.....21982
Toliver Mozella COM/ALI 709 RP AID....(9)235-8896
Tolle Edwin R SER/IT 317 SA-8 AID.....(9)235-1897
Tolson Darryl T SY/MGT/DIS 2426.....24056
Tolson Demetria OC/P BB-528.....28350
Tolson Jerome S PER/PPM 3712 SA-15....(9)235-9622
Tolson Joseph M O/ISO 1921.....27765
Tomasino Noelle LA/DP 3913 AID.....23362
Tomkin Minna Y FM/ASD 524 SA-12 AID.....20162
Tomlinson Stewart L GAO 1821.....23276
Tompkins Arthur M FADRC/LR 3239.....21099
Toney Gerald R SCS 1813.....29706
Toney LaVern PHA/PVC/PPS 3493 AID.....20990
Tony Ngoc Vu Quang FM/FSD 531E SA-12 AID....20110
Toole John MO/PUR 2937 AID.....21789
Toot Katherine L FM/ESD 501 SA-12 AID.....20135
Topping Peggy H CA/VO 710 SA-2.....21949
Torrey Alice W OPR/GS 1493.....23636
Torrey Raymond J EOP 2664 AID.....27998
Toth Shirley TA/OST 203 SA-18 AID.....(9)235-8872
Toumayan Alec G OPR/LS 2212.....23492
Toussaint Donald R T/CST 1113.....28959
Towell Leon F FM/BFD 539 SA-12 AID.....20176
Tower William E S/S-O 7516.....20564
Towery F Gary NE/NENA 6664 AID.....28391
Townes Eugene SER/MO/PAV B-932 AID.....28400
Townsend Susie M SER/MO/ADM 3328 AID.....28235
Towsley Henrietta IIA/EA 3892 AID.....28235
Toyryla David T ARA/AND 5906.....23076
Tragen Irving IAF 1515 Wilson Blvd....(9)235-1555
Trainor William J Jr INR/XR 6842.....20805
Traister Robert ASIA/PD 603 SA-18.....(9)235-9950
Trask David F PA/HO 619 SA-2.....21931
Trattner John H S/PRS 2109.....22492
Travers Annie E AF/EX 3517.....20739
Travis Deloris J EB/CSB/OCA 3334.....23295
Treadwell Brian W OPIC 842 BOT.....21780
Treadwell Oris N FS/FD/V 1059E.....29384
Trent James L CMC 7310.....21647
Trent Mary V CMSN 3356 Interior.....(9)343-9143
Tretola Mary F PER/FCA/ARA 2336.....29731
Tretola Michael J SY/PRS 2530.....26173
Trevithick John P IO/SCT 1429.....23511
Treyes Gloria J CU/EX/RPM 4813.....23386
Trimble Phillip R L 6419.....20461
Trimiar Patrice D PPT 870 SA-17.....(9)523-4286
Tripp Scott A SY/PRS/DD 2519.....23914
Trites William S SY/PSI 4th Fl SA-15..(9)235-1744
Trout Joseph CM/ROD 724 SA-14 AID.....(9)235-9142
Trow Robert E LCol ACDA 4660.....21258
Troy Jane OPIC 838 BOT.....29643
Trudeau Paul G FM/BFD 539 SA-12 AID.....20176
Truitt Michele E PPT 700 SA-17.....(9)523-4246
Truly Steve O/ISO 1921.....20240
Truss Jacqueline SER/IT 323 SA-8 AID..(9)235-1965
Trussell Walker SY/CC 2435.....22412
Tsouvalas Mary CU/IVP/V 437 SA-6.....(9)235-1060
Tsukayama Robert A CU/EA 5813.....20897
Tubbs Karen MP/B 1056 AID.....29762
Tubbs Paul S A/SY/T 3810.....22304
Tucci Dominic L PPT 632 SA-17.....(9)523-4308
Tucci Eugene D SER/ASHA 509 PP AID....(9)235-9190
Tucker Cheryl L PA/MS/ML 4827A.....28203
Tucker Cynthia LA/CEN 4911 AID.....29158
Tucker Frank M Jr S/IG/IS 2317.....20152

Tucker Gloria A ACDA/ISP 4486.....21542
Tucker Laura M OES/NET/RD 7830.....23939
Tucker Marie H CU/FS 223 SA-6.....(9)235-9436
Tucker Susie J CA/SCS 1809.....21423
Tuckerman Gustavus M/FSI 400-C SA-3...(9)235-8836
Tufte Inga R AF/I 5238.....22279
Tuleja Cindy A FM/CSD 608 SA-12 AID.....20138
Tull James L EUR/EX 5424.....20519
Tull Marjorie I SER/IT 260 SA-8 AID...(9)235-1966
Tull Theresa A INR/REA 8647.....22289
Tully Bruce W A/SY/PRS/DD 2519.....23914
Tumblin Margie ASIA/EMS 3311 AID.....29074
Tummarello Anthony ENGR 264 SA-11 AID.(9)235-9816
Tumminia Frank ARA/LA/CAR 3242.....23449
Tunik Galina OPR/LS 2208.....27752
Tunis Eric NEA/ARN 6250A.....20791
Turley William A Jr PER/MGT/RMR 1609.....23383
Turman Gertrude J FS/FD/V 6524 SA-15..(9)235-9325
Turman James A EA/TD 609 RP AID.....(9)235-8980
Turnball Lawrence ACDA/MA/AT 5499.....23423
Turner Barbara A NE/TECH 4731 AID.....27954
Turner Deborah H EUR/CE 4234.....20289
Turner Delancy M ARA/RPP 6911.....22389
Turner Doris M PPT 656 SA-17.....(9)523-4315
Turner Dorothy K PER/PPM 3712 SA-15...(9)235-9593
Turner Francis FADRC/PBR 1758.....29570
Turner Herbert D PPC/DPRE/PE 3534 AID.....20226
Turner Joyce A CA/VO 713 SA-2.....21922
Turner Linda ASIA/PT 4216 AID.....29086
Turner Veronica B OC/PE 228 SA-6.....(9)235-9588
Turner Willistine D SY/MGT/DIS 2426.....23987
Turpin Leigh FADRC/PBR 1754.....28683
Turqman Thomas T BOC/OED 3409 Com.....(9)377-2037
Turrentine Arch ACDA/MA/IR 5919.....21874
Twaddell William H S 7231.....22905
Twanmo Katty C FM/LD 619 SA-12 AID.....20112
Tweedy Harriet M SER/PM 122 SA-2 AID.....28566
Twiford Michael J A/SY/NSU 2534.....28524
Twinam Joseph W NEA/ARB 5248A.....20714
Twohie George F A/FBO 320 SA-6.....(9)235-9499
Twombly John F III ACDA/ISP 4487.....27374
Tyler Carrie E FADRC/PBR B844F.....22518
Tyler Eva O PPT 870 SA-17.....(9)523-4286
Tyler Portia F FADRC/DIR 1239.....23325
Tyler Sylvia J FM/CAD 624 SA-12 AID.....20053
Tyson Judith EB/EX 6820.....20975
Tyson Patricia A CU/IVP 400 SA-6.....(9)235-9876

U

Ubrich Wayne F OC/T 5440.....23455
Uhrman Simon PER/PMS/PPM 413 SA-6.....(9)235-9593
Uji Carol A CA/VO 808 SA-2.....21911
Uliassi Pio D INR/XR 6842.....22225
Ulinski John A PHA/PVC 3499 AID.....29206
Ullman Wilmer A COM/CPS 713C RP AID...(9)235-8883
Ullrich Daniel W OC/EX 44A33.....29414
Ulmer Sandra Y EUR 6226.....21567
Ulsaker Norman L AFR/DR 3530A AID.....29853
Ulsh Jack L M/FSI 500-B SA-3.....(9)235-1445
Umhoefer Richard ASIA 609 SA-18 AID...(9)235-8980
Undeland Richard E NEA/P 5246.....20313
Understein Mildred H T 7208.....20410
Unick Dolores V INR/P 6845.....28304
Unkle Dorothy B OES/APT/SEP 110 SA-1.....26732
Upston John E IO/UCS 500 SA-2.....22762
Upton Barbara A LA/MRSD 3247 AID.....21205
Ureksoy Charlotte AA/PHA 3932 AID.....21231
Utterback Joan IO/UNESCO 4806A.....23619
Uyehara Cecil LA/OPNS 3910 AID.....21317

V

Vaccaro Albert A INR/RNA/NE 4528.....28413
Vahey Mark A SER/FM/RSD 519 SA-12 AID.....20182
Valas Robert J S/IG/IS 2317.....20152
Valdez Abelardo L AA/LA 6265 AID.....28246
Valentin Paul Stevans FM/FSD 531E SA-12 AID.20110
Valentin Steve S FM/FSD 532 SA-12 AID.....20179
Valentine Doris J CU/IVP/RC 430 SA-6..(9)235-9863
Valentino Peter LA/DR 225 SA-8 AID....(9)235-1379
Valerio John Jr DM/DS/C 725 SA-12 AID.....20032
Vallejos Viola O ARA/LA/PAN 4258.....22203
Vallese Domonic PER/MGT/AS 2129.....22190
Van Ackooy Lillian EUR/EE 5220.....23130
Van Beek John P FADRC/LR 2442-C.....22053
Van Buren Lester M FADRC/DA 1239.....21704
Van Buren Susie A B/FMS 1801.....23416
Van Buskirk Alden ENGR 204 SA-11 AID..(9)235-9800
Van Camp Janet LA/DR 2242 AID.....20246
Van Caster Margaret OPIC 703 A BOT.....21854
Van Cleef Helen OPIC 702 BOT.....28582
Van DenBos James SER/IT 337 SA-8 AID..(9)235-1990
Van DerLyke Joan L L/ARA 5527A.....20735
Van Doren Charles N ACDA/NP 4930.....23466
Van Duren Velma A AFR/RA 3325 AID.....22476
Van Dusen Roxann NE/TECH 4709 AID.....29721
Van Edwards Ellen O BIC/OMP/CRD 7719 Com....20824
Van Hollen Christopher FSI 1209 SA-3..(9)235-8766
Van Horn Mary E PER/FCA/EA 2332A.....23312
Van Ravenswaay Lyle CA/VO 509 SA-2.....21972
Van Reigersberg Stephanie R OPR/LS 2206.....20662
Van Treeck Douglas G ARA/ECA 4906 22179
Van Valkenburg David R EB/IFD/ODF 2529A.....21063
Van Zuylen Mabel LA/DR 2248 AID.....29148
Vance Cyrus R S 7226.....24910
Vance David H INR/REC/TR 8440.....22301
Vance Merry S ACDA 5933.....28478
VanDerLyke Joan L L/ARA 5527A.....20734
Vandivier James R OC/P 44A30.....22442
Vanhook Melvern FS/FD/P 6707 SA-15....(9)235-9332
Vann Diannah L SER/FM/SPD 516 SA-12 AID.....20046
Vapniarek Thomas M SER/FM/CAD 624 SA-12 AID.20072
Vardas Constantine COM 722E SA-18 AID.(9)235-8875
Varner John W FADRC/DA 1239.....20543
Varney Peggy FM/ESD 503 SA-12 AID.....20140
Varrati Gilda FFP/FRD 529A SA-14 AID..(9)235-9238
Varros George P SY/FIPS 2422.....20941
Vasquez Jose A OPIC 613 BOT.....27776
Vaubel Margo AFR/RA 3325 AID.....22476
Vaughan Etta DM/CC 735 SA-12 AID.....20122
Vaughn Donna J SER/PM 412 SA-2 AID.....20010
Vaughn Jacqueline ES 5655 AID.....28642
Vaughn Leon E FM/SPD 516 SA-12 AID.....20050
Vaughn Marion F PPT 584 SA-17.....(9)523-4318
Vaznaugh Frederick S EB/ORF/OFP/FPD 3427....22124

Vea Theodore H A/FBO/BDC 327 SA-6.....(9)235-9489
Veale William C PM/DCA 7424.....21862
Veitengruber Loraine A/FBO 321F SA-6..(9)235-9445
Vekeman Betty M PM/FSP/T&SS 2190 SA-2 AID...28554
Velasquez Antonio M LA/DR 2249 AID.....23402
Veliotes Nicholas A NEA 6244.....29464
Velott LaRue H CA/EX 1821A.....28814
Venson Carolyn E TA/RES 813 SA-18 AID.(9)235-1720
Vereka Carole A SER/FM 525 SA-12 AID.....20158
Verity Eileen D OPR/GS 1493.....23636
Verner Douglas BF/FS/DIC 6112 SA-15...(9)235-9247
Verner T Darrell SER/FM 525 SA-12 AID.....20158
Vershbow Alexander R PM/ISP 7424.....27972
Verville Elizabeth G L/EA 6427.....23039
Vest C Woods Jr PA/PP 5825.....22732
Vest George S EUR 6226.....29626
Vezina Mary A PPT 700 SA-17.....(9)523-4252
Vidibor Jerome AG/AUD 525 PP AID.....(9)235-9196
Viener Ronald S LA/DR 2245 AID.....27927
Vignone Maria E PPC/DI 570 SA-14 AID..(9)235-2113
Vila Monica ASIA/RI 5218 AID.....23972
Vilaplana Victor A L 6425.....22149
Vilches Agustin G M/FSI 412 SA-3.....(9)235-8834
Vincent Christine C D/HA/ORM 7807.....22570
Vine Richard D EUR 6226.....21566
Vinson Edward AA/NE 6732 AID.....28224
Vinson Lauretta D FM/CSD 610 SA-12 AID.....20078
Virrati Gilda FFP/FRD 308 SA-16 AID...(9)235-9686
Virts Violet L EB/OA 5830.....20316
Vitale Paul SER/H 628 SA-12 AID.....20042
Vogel Barbara AG/AUD 540 PP AID.....(9)235-9213
Vogel Lynn EB/ORF/FSE 3638.....20354
Vogel Paul SY/PSI/WFO 4th Fl SA-15....(9)235-1737
Vogel Ralph H CU/BFS 4825.....22837
Vogelsang Marilyn J CU/ARA 5804.....21151
Vogler Jessie FFP/PR/ES 540 SA-14 AID.(9)235-9214
Vohsberg Richard J A/SY/E 2424.....20836
Von Briesen Mary EA/PRCM 4318A.....21436
Vosburg Nina B MO/OM 3316 AID.....29190
Vowels Grace E OC/T 5440.....23455

W

Wack Robert A/TA 503D SA-18 AID..... 9)235-9054
Wade Julia V PPT 334 SA-17.....(9)523-4297
Wade Yvonne D BF/FS/AD/AA 6110 SA-15..(9)235-9337
Wadley Ynetta D FM/BFD 534 SA-12 AID.....20176
Wagley John R LEG/CLS 2895 AID.....28190
Wagner Darlene G AA/SER 5758 AID.....20109
Wagner David G ARA/PAN 4258F.....24960
Wagner Geraldine N CA/VO 808 SA-2.....22935
Wagner Leroy L PM/MD 569 PP AID.....(9)235-1342
Wahl Dolores R INR/CIS 6510-A.....20808
Waight James W WRDCO 801 SA-6.....(9)235-9615
Waiters Willie D OC/T 5440.....23455
Wajda Thomas J EA/ANP 5207.....29690
Wakefield Lohva TA/PPU 2941 AID.....21906
Walck John A WRDCO 801 SA-6.....(9)235-9615
Wald Howard F EUR/EX 5428.....23286
Waldin Betty A A/SY 2509.....21596
Waldman Lois AFR/DP 6671 AID.....29254
Waldrop Neal A ACDA/MA/IR 5919.....21874
Walker Clyde C Jr A/SY/FO/NSU 2410.....29741
Walker Dianna H BF/FS/A 6114A SA-15...(9)235-2216
Walker Dimple M FADRC/PBR B-884.....20932
Walker Dola A FM/CSD 608 SA-12 AID.....20168
Walker Dorothy BF/FS/AD 4705 SA-15....(9)235-9385
Walker Dumont A OC/T 5440-G.....23418
Walker Elsie D PPT 260 SA-17.....(9)523-4259
Walker Helen J COM/CPS 711 RP AID.....(9)235-8973
Walker Jack AFR/DS 3530A AID.....29106
Walker Jenonne S/P 7419.....28613
Walker Jerome E OC/T 5440.....23418
Walker Joyce CU/EA 5815.....28043
Walker Julius W Jr IO/OIC 1517B.....20384
Walker Lannon AF/C 4242.....22080
Walker Lynda M EB/OFP/FFD 3427.....20563
Walker Margaret A INR 432 SA-6.....(9)235-9422
Walker Myrtice PPT 414 SA-17.....(9)523-4265
Walker Nancy ACDA/MA/AT 5499.....23424
Walker Peter C AF/I 5238.....20754
Walker Ruth R PER/G 7327.....22751
Walker Spencer O OC/T 5440G.....23418
Walker Tujuana E DM/CC 735 SA-12 AID.....20122
Walker Ulysses V OC/P B-528.....21090
Walker V Henry CM/SD 713C SA-14 AID...(9)235-9107
Walker Warren SER/IT 1021 SA-5 AID.....28746
Walker Wendy M A/OS 234 SA-6.....(9)235-9600
Wall Louise H PPT 250 SA-17.....(9)523-4377
Wall Marc M EB/ORF/TRP 3421.....20612
Wallace Anthony H FCA/E-C 2417A.....29764
Wallace Betty J PPT 214 SA-17.....(9)523-4334
Wallace Daniel A/SY/MGT/DIS 2426.....24036
Wallace Gale D OPA 4897 AID.....28332
Wallace Janice TA/AGR 5914 AID.....23372
Wallace John D OPR/ST/SB SA-7.....78995
Wallace Josephine E IO/PPR 6328.....20942
Wallace Stephen F SER/MO/OM 3316 AID.....27668
Wallace Virginia M S/CPR 1238.....20622
Wallace William O D/IWY.....29002
Wallen James SSM/P/E 3420 AID.....24206
Waller Russel S A/SY/T B-240.....22275
Wallin Leroy CM/ROD/LA 725 SA-14 AID..(9)235-9144
Wallingford Marie A AA/EA 6311 AID.....28502
Walls Phillip J A/FBO 304 SA-6.....(9)235-9476
Walls Susan TA/MGT 515D SA-18 AID.....(9 235-2100
Walsh Anne V SER/PM 210 SA-2 AID.....21066
Walsh David A PPC/PB 3754 AID.....23918
Walsh Leonora L PPT 680 SA-17.....(9)523-4354
Walsh Robert D OPA 4883 AID.....20674
Walsh Thomas ARA/RPP 5909.....20883
Walsh William J III OES/APT/BMP 4333.....21698
Walter Michael AF/W 4252.....23395
Walters Jannie I CA/VO 823 SA-2.....21996
Walters LaRena MO/CRM 3209 AID.....29052
Walters Margaret H AFR/SFWA 4531 AID.....26951
Walters Patricia D D/IWY 310 SA-1.....29701
Walthall Camille PPC 667 SA-14 AID....(9)235-9838
Walton Maxine LA/DR 2248 AID.....23549
Walton Nyle K INR/DDC/MP 6845.....29674
Wampler Mary E SER/INC 2842 AID.....28626
Wanamaker Wanda DM/CC 737 SA-12 AID.....29650
Want Mary Dorothy A/FBO 311 SA-6.....(9)235-9488
Ward Alice R CU/ARA 5804.....23516
Ward Charles D AFR/DP 6663 AID.....29196
Ward Darrell L OC/PE 3536.....23430

Ward Edna H OPR/ASD 1880.....23392
Ward Everett B FADRC/PBR 1758.....29570
Ward Haskell G S/P 7419.....20993
Ward J Thomas SER/IT 421 SA-8 AID.....(9)235-1885
Ward James L CA/SCS 1803.....27871
Ward John K ACDA/MA/IR 5919.....21874
Ward June IO/OIC 1517.....20384
Ward Marvin E Jr O/ISO 1921.....20240
Ward Robert A LA/EMS 3908 AID.....20766
Ward Sara J PPT 662 SA-17.....(9)523-4378
Ward Stephen E S/P 7328.....28664
Ward Timothy P PPT 414 SA-17.....(9)523-4265
Wardlaw Frank P M/MO 7533.....24509
Ware Calvin H AF/EX 3519.....21359
Ware Ernestine G FM/CSD 608 SA-12 AID.....28105
Ware Michiko M S/CPR 1237.....23170
Ware Mildred T PPT 338 SA-17.....(9)523-4232
Ware Robert C CM/COD 775 SA-14 AID....(9)235-9076
Ware Sylvia R INR/OPS 6635.....21506
Warheit David C CA/VO 819 SA-2.....21983
Warne W Robert EA/EP 4206.....24835
Warnecki A John M/FSI 1112-B SA-3.....(9)235-8772
Warner Mary E SER/MO/PAV B-926 AID.....28368
Warner Pamela D NEA/ARN 6250A.....21018
Warnke Paul C ACDA/D 5930.....29610
Warren B Joann S/S-EX 7517.....22427
Warren Clarence A III OC/P B-528.....21091
Warren David R GAO/FAG 2536A.....21588
Warren George L Jr HA/ORM 7803.....21585
Warren James H MD/CRM B461 AID.....28392
Warren Laurette M FM/RSD 519 SA-12 AID.....20182
Warren M Irene IO/EX 4334A.....21045
Warren Phil AFR/DR/ARD 2480 AID.....28169
Warren T Louise EB/ITP/EWT 3819.....20964
Warren Winifred MO/CRM 6258 AID.....22463
Warzywak Jane E OES/NET/RD 7830.....23939
Washburn John IO/ML 6334A.....20340
Washer Frederick R BF/FS 7705 SA-15....(9)235-9381
Washington Annie CM/ROD 731 SA-14 AID.(9)235-9152
Washington Donna PPT 700 SA-17.....(9)523-4248
Washington Gwendolyn V CU/NEA 4421.....29510
Washington Joseph T DM/DS 717 SA-12 AID.....20032
Washington Paul M FADRC/PBR 1853.....21632
Washington Vanessa TA 408 SA-18 AID...(9)235-1275
Washington Venny Z PER/MGT/OS/AP 1336.....22051
Wastel Patricia E EUR/RPM 6513.....22127
Waterman Lillian L INR/CIS 6510A.....20808
Waters Donna L PPT 232 SA-17.....(9)523-4408
Waters Juanita A A/FBO 335 SA-6.....(9)235-9494
Waters Robert C ACDA/PA 4670.....29504
Waters Yvette M NEA/RA 4222.....23604
Watkins Calvin S ACDA 5672.....23645
Watkins Charles E IO/EX/BAM 5333.....21398
Watkins Dewey R Jr BF/OF 4705 SA-15...(9)235-9315
Watkins Floyd NEA/EX 6243.....21681
Watkins Joseph CM/SD 701 PP AID.....(9)235-9125
Watkins Lillian PPT 360 SA-17.....(9)523-4267
Watkins Randy PM/MC 800 SA-6.....(9)235-9758
Watkins William BF/FS/FD/V 6524 SA-15.(9)235-9325
Watlington Lenora F FM/RSD 519 SA-12 AID....20182
Watson Alexander EB/IFD/ODF 2431.....22178
Watson Barbara M CA 6811.....29576
Watson Bobby L NEA/EX 4245.....21234
Watson Clare K AA/LEG 2895 AID.....28264
Watson Doris E PM/MC 800 SA-6.....(9)235-9770
Watson Douglas K PER/MGT/HRM 2137.....28934
Watson Gloria A PPT 414 SA-17.....(9)523-4265
Watson Joan K OPR/ST/S 535 SA-6.....(9)235-9527
Watson John L OC/PE-R SA-7.....72216
Watson Lorna ACDA/WEC/ATE 5846.....28653
Watson Margaret A INR/XR 4110 SA-15...(9)235-9422
Watson Mary A ASIA/EMS 3311 AID.....29074
Watson Olivia W M/MED 2260.....23595
Watson Paula J OPR/ST SA-7.....78995
Watson William A Credit Union 3441 AID.....28426
Watson William M M/MED 2906.....23484
Watts Brenda SER/IT 1000 SA-5 AID.....28800
Watts Norris B OC/T 5440.....29554
Watts Richard J SY/PRS/DD 2519.....23914
Watzman Sanford DG/PA 6808.....22019
Wauchope Keith L AF/E 5240.....20668
Wauchope Linda M CA 6811.....21488
Wayland Cynthia B S/PRS 2109.....22492
Waylett William J SER/ENGR 620 RP AID.(9)235-8912
Wayman Kenneth BF/OF 6604 SA-15.....(9)235-9300
Weakley Charles T OC/T 5440.....21640
Weare Josephine W DG/FCA/PAS/PC 1828.....22642
Weatherly Priscilla A D/IWY SA-1.....29476
Weaver Charlene L MGT/PS/RET 1251.....23342
Weaver James PM/MD 435C RP AID.....(9)235-9072
Weaver Jery TA/RD 506 SA-18 AID.....(9)235-1202
Weaver Jessie S/S-I 7241.....23836
Weaver Joanne E GAO/ID 1821.....23276
Weaver Kathleen S INR/DDC 8667.....20386
Weaver Patricia A NEA/AFN 6253.....22359
Webb Haven N IO/TRC 5332.....22674
Webb James H S/S-I 7241.....23836
Webb James Jr INR/CIS 6510.....20808
Webber Richard CM/ROD 733A SA-14 AID.(9) 235-9150
Weber Feurdnant SER/FM 619 SA-12 AID.....20167
Weber Norman E OC/T 5440.....23455
Weber Richard LA/SA 5258 AID.....20181
Webster Dorothy MO/CRM 305 SA-18 AID..(9)235-8921
Webster Estella E M/MED 2906.....22198
Webster Lecile ARA/ECA 4906.....22313
Wedberg James AFR/CAWA 3320A AID.....29101
Weddle Kathleen J CU/ARTS 515 SA-2.....23949
Weden Charles F FFP/FRD 308 RPE AID...(9)235-9688
Wedge Anita A/FBO 314 SA-6.....(9)235-9495
Wedlock Henry I INR/RSE 6510.....21302
Weedon Margaret C ACDA/MA/IR 5499.....27909
Wehman Victor ENGR/SP 262 SA-11 AID...(9)235-9805
Weigley Marky C/RDP 28454 NS AID.....28938
Weihe Theodore F LEG/CLS 2895 AID.....23652
Weinberg Charles B LA/DR 2248 AID.....29148
Weinberg Evelyn SER/H 633 SA-12 AID.....20086
Weiner James A IO/IBC/BA 5336.....21546
Weiner Marc V A/OS 232 SA-6.....(9)235-9600
Weinert Helen V M/MED 2906.....23552
Weinland Helen S/S-O 7516.....21512
Weinstein Alan PER/ES/LP 3712 SA-15...(9)235-1004
Weinstein Allen I M/FSI 3321 SA-15....(9)235-9271
Weintraub Sidney AA/IDC 2744 AID.....21754
Weir William D ACDA/WEC/ATE 4660.....23496
Weisenburger Margaret P EUR/EX 5428.....23287
Weisenfeld Lorin S OPIC 732 BOT.....21766

Weiskirch Carolyn FFP 549 SA-14 AID...(9)235-9220
Weiss Charles J A/SY/E&T 4th Fl SA-15.(9)235-9362
Weiss Walter F A/ALS 501 SA-6.....(9)235-9466
Weist Ronald A A/S-I 7241.....23836
Welch C David T 7208.....20004
Welch Linda Lee TA 3917.....20686
Weld William E Jr CU/ACS 420 SA-2.....22764
Wellman Bruce T A/SY/T/NSU 3810A.....20914
Wells Julius S PPT 386 SA-17.....(9)523-4327
Wells Melissa BIC/OED 3063 Commerce 189-5225
Welsand Rita J M/MED 2313.....29546
Welsh Irene OB/RME 1331.....23881
Welty John M PPC/DPRE/PR 3643 AID.....23358
Welz Fred C LA/DR 2242 AID.....28128
Wendel Dennis ASIA/PD 613E SA-18 AID..(9)235-8860
Wendt E Allan EB/ORF/ICD 3529.....27952
Wendt Erwin W PHA/PVC/OPNS 3729 AID.....29110
Wenk Judy C PA/PP 5825.....22133
Wenstrup John S GAO 606B SA-12.....20118
Wentworth Basil BIC/OIM 5015 Commerce....189-4652
Wentz Joyce M S/S-S 7241.....21522
Weppner A Virginia H 7261.....21050
Werner Theresa S DG/PER/CA 2421.....23352
Werts Leo R OLAB 109 SA-8 AID.....(9)235-1896
West Corinthia E OPR/GS 1485.....29841
West Doris M AF/EX 3515.....21409
West Genevieve L CU/AF 4822.....23748
West Gerald T OPIC 744 BOT.....21796
West Ivy S/IG/IS 2318 20152
West Jack AS/IIS 511 SA-16.....(9)235-9732
West M Denise FADRC/PBR 1841.....21068
West Robert R PER/PPM 3712 SA-15.....(9)235-9594
West Samuel MO/CRM B-460 AID.....29118
West William R OC/P B-528.....20882
Western Linda CU/OPP 4802.....27940
Westfield Patt AA/TA 509 SA-18 AID....(9)235-9001
Westley John PPC/PDA/SPA 3677 AID.....23693
Weston Mabel PHA/PVC 3489 AID.....28529
Weston Thomas G EB/OT/TA 3822.....22695
Westwood Andrew LEG/PPD 2895 AID.....23652
Wetherbee Donald A EA/EX 4313.....23102
Wetherbee Mickey J S/AR 6313.....27575
Weygand Karl F PER/SRS 2429A.....29432
Weyres Virginia S/IG/IS 2317.....20152
Whalen Clara C SER/IT 343 SA-8 AID....(9)235-1876
Wharton Faye E M/MED 2260.....23605
Wharton William B PPT 700 SA-17.....(9)523-4246
Wheatley Marjorie V ASIA/TR 608 SA-18 AID...28226
Wheatley Ronald B EB/TCA/TD 5822.....22631
Wheeler Harold P Jr Col OES/APT/SA 7823.....22434
Wheeler Joseph C AA/NE 6724 AID.....29118
Wheeler Paul E CU/ARTS 422 SA-2.....22802
Wheeler William B LA/CAR 3244 AID.....23452
Whipkey Frances S OLAB 113 SA-8 AID...(9)235-1895
Whipple Boyd V AAG/W 511 SA-14 AID....(9)235-9193
Whitaker Evelyn E EB/ORF/FSE 3524A.....20681
Whitaker Jackie OPIC 630 BOT.....28618
Whitaker Thomas AG/SEC 414 SA-14 AID..(9)235-9716
White Alfred D AA/NE 6724 AID.....29126
White Alfred J EB/TT/OA 5535.....22438
White Angela E PER/FCA/EUR 26A11.....20252
White Bruce N FADRC/PBR B648.....21253
White Cheryl R PER/ES/BA 1822.....23764
White Claude E PPT 562 SA-17.....(9)523-4293
White Dorothy J AF/EX 3517.....20852
White Eleanor E EUR/EX 6511.....21439
White Franchot E A/SY/T B-240.....22275
White George M EB/OT/STA 3331.....20889
White Harry PPC/PIAS 637 SA-14 AID....(9)235-9161
White Henry S AG/SEC 415 RPE AID.....(9)235-9716
White Jane E M/MED 2906.....23642
White Joyce A FADRC/DR 1239.....20420
White Julia S DM/CC 702 SA-12 AID.....29650
White Keidth M O/FADRC/DA 1239.....29265
White Kenneth Lee PPC 570 SA-14 AID...(9)235-2113
White Lewis M AF/EPS 4515.....23504
White Linda T PPC/PDA 3889 AID.....28928
White Margaret G BF/FS/FD 6804 SA-15..(9)235-9327
White Marie B FADRC/PBR B-884.....20932
White Mary M ARA/LA/CEN 4911.....20552
White Michael J PPT 300 SA-17.....(9)523-4307
White Pat INR/P 6845.....28304
White Phyllis SER/DM/DS/B 706 SA-12.....29724
White Reta E O/FADRC/DA 1239.....20542
White Robert E ARA/USOAS 6494.....29422
White Robin L EB/ITP/TA 3822.....21163
White Rodger FADRC/DR 1239.....21709
White Sue ACDA/NP/NE 4953.....21140
White Velma OPIC/GC 712 BOT.....21766
White William R MO/OM 3316 AID.....27668
Whitehead Benny W Jr S/CPR 1238.....21702
Whitehead Mae R O/FADRC/EC 1239.....21704
Whitener Russell P A/BF/FC 3418.....28256
Whiting Albert A OPR/VS B-258.....21634
Whiting Alpha J A/FBO/BDC 327 SA-6....(9)235-9511
Whiting Ben L FM/BFD 534D SA-12 AID.....20176
Whiting John D AF/E 5240.....28852
Whitlock George E O/ISO 19A13.....29259
Whitlock Regina A SER/H 324 SA-2 AID.....27454
Whitlow William PPT 360 SA-17.....(9)523-4267
Whitman Gerald J INR/CIS 6510-A.....20808
Whitman Jay E IO/UCS 517 SA-2.....22791
Whitman Torrey S DG/PC 7327A.....29404
Whitney Jane REE/BEX 7314 SA-15.....(9)235-9236
Whitney Patricia A EA/PHL 5311.....29302
Whitridge Jack OC/P B-528.....22936
Whittaker Evelyn E EB/TCA/OA/AN 5529A.....22191
Whittaker Hilary E D/IWY SA-1.....28888
Whitten James D CU/NEA 4421.....28069
Whitten Willie A Jr AFR/DR/HR 2487 AID.....28176
Whittington Regina L EA/ANP 5210.....29690
Whittle Boyd TA/Agr 408 SA-18 AID.....(9)235-1275
Whittle Cindy TA/RD 506 SA-18 AID.....(9)235-8918
Whitworth William R PER/CCA 2421.....23352
Wiant Jon A INR/REA/SA 8647.....29542
Wical Ernestine M SER/COM 809 RP AID..(9)235-8848
Wicker Linda E BF/FS 6713A SA-15.....(9)235-9274
Wieckoski Gertrude L PER/ES/RET 1251.....29315
Wiedemann Howard M INR/RSE 4758.....22488
Wienckowski Wanda PER/REE 7420A SA-15.(9)235-9233
Wier John Airlines Office 1243.....23556
Wiggins Bernice NE/NENA 6664 AID.....28391
Wiggins Walter T ACDA 5672.....23645
Wigglesworth Barbara J M/MED 2906.....21580
Wilber Margie R FADRC/PBR 406 SA-6....(9)235-9573
Wilcox Bryon L OC/PEI 2402 SA-7.....79502

Wilcox George O OC/T 5440.....23475
Wilcox Richard H ACDA/WEC/ATE 5847.....21878
Wilcoxen Frances L EA/K 6317.....29330
Wilde Barbara J ACDA/MEA 5443.....20750
Wilde Robin J ACDA 804 SA-6.....(9)235-2203
Wilder Bernard TA/EHR 313 SA-18 AID...(9)235-9012
Wilder Clyde NESA/TECH 4709 AID.....29735
Wilder Gladys E MO/TR 1247 AID.....28281
Wilds Billie A M/MED 2906.....23484
Wiley Andrew T PHA 301 RPE AID.....(9)235-9707
Wiley Robert W COM/A 803D RP AID.....(9)235-9005
Wilfort Brenda M FADRC/DA 1239.....29569
Wilhelm Marion B OPA 4890 AID.....23755
Wilhoit Elizabeth G PPT 414 SA-17.....(9)523-2385
Wilkens Eleanor M PPC/IA/UNR 3840 AID.....21201
Wilkerson William H IGA 6825.....23546
Wilkes Roland A A/SY/I/WFO 4707 SA-15.(9)235-2172
Wilkes William AF/OC 2139.....23413
Wilkey Peggy J NE/JLS 5312 AID.....28408
Wilkins Romaine A ORDA1262A AID.....25916
Wilkinson Earline AFR/CAWA 3320A AID.....20209
Wilkinson Sharon P ARA 6263.....29227
Wilkinson Theodore S NEA/AFN 6252A.....22030
Wilkowski Jean M T/CST 1113.....29016
Willebeek-Lemair J ENGR 206 SA-11 AID.(9)235-9800
Willems Leonard F EUR/SOV 4219.....22071
Willenz Eric INR/RSE 4758.....29120
Willett Arthur MO/PUR 2937 AID.....21778
Willia Ann TA/AGR 2239 AID.....28279
Williams Anne AFR/SFWA 3318 AID.....21761
Williams Aretha M FADRC/PBR 7435.....29409
Williams Barbara B AFR/EMS 5916 AID.....23372
Williams Barbara J PER/MGT/AS 2131.....28908
Williams Barbara P PM 7317.....21791
Williams Barbara W FM/RSD 519 SA-12 AID.....20182
Williams Bertha NEA/EX 4243.....21235
Williams Carman C EB/EX 6820.....21480
Williams Charles S/S/EX 7517.....21458
Williams Charles G OPR/ST 1244.....23177
Williams Clarie B M/MED 2906.....21607
Williams Clementine E SY/MGT/DIS 2426.....24056
Williams Doll T S/S-I 7241.....23836
Williams Dorothy E M/MED 105 SA-3.....(9)235-8720
Williams Edward ASIA 608F SA-18 AID...(9)235-9060
Williams Electa FFP 513 SA-14 AID.....(9)235-9173
Williams Elise E PPT 562 SA-17.....(9)523-4294
Williams Esther L SER/PM 122 SA-2 AID.....28755
Williams Evelyn M FADRC/PBR 1847.....22516
Williams Floyd J TA/AGR 411C SA-18....(9)235-8893
Williams Frank M Jr BF/FMS 1801.....23101
Williams Frednell PER/MGT/EX 2129.....22190
Williams Graham OPIC 802 BOT.....29688
Williams Hazel A OC/T 5440-G.....23418
Williams Hazel L PPT 584 SA-17.....(9)523-4318
Williams Helen R OC/T 5440.....21642
Williams Helen W M/MED 2906.....23554
Williams Howard F EA/EX 4313.....23102
Williams Hugh CMDR ACDA/NP/NE 4951.....20613
Williams Izella H AF/W 4250.....20673
Williams Janet ACDA 5666.....28668
Williams Jessie M O/FADRC/DR 1239.....20420
Williams John P OC/P B528.....21305
Williams Joseph C OC/P B-528.....22243
Williams Josephine EOP 2664 NS AID.....27996
Williams Joyce E IBC 150 425 I St NW..(9)783-9151
Williams Justin Jr NE/CD 4446 AID.....28237
Williams Laverne TA/PPU 208 SA-18 AID.(9)235-9050
Williams Lawrence MO/CRM B-461 AID.....28392
Williams Lorraine PPT 362 SA-17.....(9)523-4427
Williams Mary A SER/LR 651 SA-14 AID..(9)235-2274
Williams Mary F PER/CA/TL 2805.....23308
Williams Patricia CM 671 SA-14 AID....(9)235-9147
Williams Penelope A IO/OIC 1517.....21271
Williams Phyllis M EUR/CAN 5227.....23213
Williams Raymond C A/FBO 305-B SA-6...(9)235-9482
Williams Roy M OC/T 5440-G.....23418
Williams Ruth SER/IT 311 SA-8 AID.....(9)235-1962
Williams Sharon OPIC 809 BOT.....21820
Williams Tawanna J LA/DR 2248 AID.....23620
Williams Thomas C AA/TA 509B RPC.....(9)235-9003
Williams Thomas H PPT 260 SA-17.....(9)523-4259
Williams Thomas L M/EEO 4429.....29294
Williams Wallace R A/SY/PRS 2519.....23914
Williams Wanda R PPT 414 SA-17.....(9)523-4265
Williams Wesley FADRC/PBR B-884.....20932
Williams Willi J OC/P B-528.....21268
Williams Yvonne L PM/PS 425 SA-14 AID.(9)235-9070
Williams Yvonne P PPT 302 SA-17.....(9)523-4230
Williamson Daniel L A/BF 1328.....27490
Williamson Doris PA/PP 5825.....28660
Williamson Feaster F S 7226.....21325
Williamson Gertrude SCA 6811.....21488
Williamson Jack PHA/PVC/OPNS 3914 AID.....21745
Williamson Jessicener PHA 314 SA-16...(9)235-8675
Williamson Richard L ACDA/NP/NX 4931.....21160
Williard James G O/FADRC/DA 1239.....20749
Willimann Marie-Louise PER/FCA/EA 2332A.....23312
Willing Judith A BF/FS 6709 SA-15.....(9)235-9291
Willingham Voncille PM/MD 405C PP AID.(9)235-9098
Willis Alora J ACDA 5443.....20812
Willis Bess TA/AGR 413 SA-18 AID.....(9)235-1497
Willis Celeste T PPT 362 SA-17.....(9)523-4427
Willis Franklin K L/ARA 5527A.....20734
Willis Judith AFR/DP 6671 AID.....22866
Willis Julia W L/EUR 5417A.....22559
Willis Rosa M PPT 562 SA-17.....(9)523-4295
Wills Beverly A INR/REC/CDC 8444.....21176
Wills Ellen R CM/SID 723 SA-14 AID....(9)235-9147
Wills Judith N AFR/DP 6671 AID.....22866
Wills Warren E CA/VO 817 SA-2.....21917
Willson Carolyn PPT 700 SA-17.....(9)523-4253
Wilson Barry N OC/P B-528.....23094
Wilson Carlton L OC/P B-528.....20388
Wilson Costello P OPR/VS B-258.....21634
Wilson David O DG/PER/MGT 2133.....28908
Wilson David S EB/ORF/FSE 3638.....21186
Wilson Dollie E MP/C 1052A AID.....29714
Wilson Dwight T AFR/DP 6671 AID.....22866
Wilson Etta EB/TCA/MA 5826.....20705
Wilson Frances M EB/EX 6820.....22720
Wilson George E ARA/MGT/ADM 3260.....21694
Wilson Gladys A PPT SA-17 3103.....29687
Wilson Greta S FADRC/LR 2442-C.....22739
Wilson Gwynette FS/FD/P 6707 SA-15....(9)235-9299
Wilson Jeanne OPIC/T 610 BOT.....28894
Wilson Jerry P IO/OIC 1428A.....21301

Wilson Joan F M/FSI/SPS 1100 SA-3.....(9)235-8771
Wilson John F E 7245.....29819
Wilson Joseph H INR/RCRS 6527.....20723
Wilson Lauren M PPT 562 SA-17.....(9)523-4294
Wilson Mary E OPR/LS 2204.....20508
Wilson Mary Z IO/OIC 1513.....22078
Wilson Robert O/FADRC/DA 1239.....29569
Wilson Roosevelt Jr OES/EX 7818.....20589
Wilson Rosabelle S AA/AFR 6936 AID.....29232
Wilson Ruth CM/ROD 723 SA-14 AID.....(9)235-9145
Wilson Shirley R INR/EX 6639.....22502
Wilson Simon N ARA/USOAS 6491.....29430
Wilson Thomas L NE/TECH 6921 AID.....29262
Wilson Wayne B FADRC/PBR B-648.....21253
Wimbush Barbara OPIC 614 BOT.....28894
Winburn Edna Mae SER/MO/PAV B-930 AID.....28381
Windear Catherine ACDA 5664.....21020
Winder Joseph A B EB/IFD/OMA 4830A.....21114
Winder Ruth J EUR/EX/PMO 5428.....20598
Winder Walter R O/FADRC/DR 1239.....20420
Windsor Robert A EUR/SOV 4229.....23456
Wine Regina M A/SY/I/WFO 4001 SA-15...(9)235-9345
Wines Darrell TA/H 638 SA-14 AID.....(9)235-9161
Winfield Gerald PHA/POP 210 RPE AID...(9)235-9656
Winfree Robert M 5895 Comm.....22070
Wing Herbert G IO/DHP 5321.....21654
Wingast Norma LA/DR 2242 AID.....28128
Winkler Virginia M M/MED 2906.....23554
Winn David M NEA/ARP 5250A.....20304
Winnett George Jr H 7251.....21608
Winship Stephen PM/SAS 7418.....23882
Winslow Rose M OES/APT/BMP 4333.....21444
Winston Eleanora PPT 362 SA-17.....(9)523-4427
Winston Emogene E PPT 210 SA-17.....(9)523-4335
Winter Dolores I HA 7803.....21383
Winter Gary M GC/LA 5917 AID.....29182
Winter Harvey J EB/IFD/BP 3837.....29452
Winters Brenda J FM/SPD 1002 SA-12 AID.....20055
Wirtz Anthony H PPC/PB 3747 AID.....23934
Wise Sheila L A/BF/FC 3418.....28256
Wiseman Mike AFR/CAWA 3320A AID.....29101
Wisgerhoff Paul BIC 4318 Commerce.....189-4671
Wisner Frank G S/S 7224.....23126
Wiss Marcia A OPIC 720 BOT.....21766
Witherell Ronald A NE/JLS 5316 AID.....28532
Withers John L AFR/DR 2497 AID.....28178
Withey Verna J EB/IFD/BP 3827.....20266
Witmer H Scott IO/OIC 1428A.....22510
Witt Eric TA/AGR 2246 AID.....27933
Witt Lawrence W INR/REC/CDC 8439.....28600
Witte Jeanne B PER/FCA/TL 26A07.....23308
Wittler Egli C OES/ENP/EN 7819.....29425
Wiznia Marguerita COM 711B SA-18 AID..(9)235-8916
Wochos Suzanne C IO/OIC 1428A.....20945
Woellert Donald L OC/PE-E/F 2313 SA-7.....79510
Woerner Cheryl MO/TR 12A45A AID.....23900
Woerz Bernard J NEA/EX 4249.....26434
Woessner William M EUR/CE 4232.....21484
Wolf Christina A A/SY/PRS/DD 2519.....23914
Wolf Ira C 7256.....20775
Wolf John S IO/AGR 5327.....22525
Wolf Raymond L OC/T 5440.....22143
Wolf Rowena E L/EB 6420.....20242
Wolfe Henry B OPIC/T 608 BOT.....20331
Wolfe Lucienne V OPR/LS 2206.....21351
Wolfe Mack C OC/PE-E 2314 SA-7.....79531
Wolfe Martin S M/MED 2915.....23401
Wolfe Mary A OES/OFA/FA 5218.....22047
Wolff Patricia A A/OPR/ST/P 532 SA-6..(9)235-9532
Wolfson Philip J INR/RWE 4748.....28273
Wollan David S ACDA/ISP/SA 4923.....27904
Wolridge Dianna P S/CPR 1044A.....27984
Wolter Hugo W Jr GAO/ID 1821.....23276
Wolter Mary C OPR/LS 2208.....20508
Woltersdorf Hertha M/FSI/SLS 711 SA-3.(9)235-8821
Womack Theresa P PER/MGT/OS 1817.....27915
Wood Beverly S PER/MGT/OS 1333.....22644
Wood Carolyn CM/COD/ITA 737 SA-14 AID.(9)235-1399
Wood Diane P L/EB 6420.....20349
Wood Dorothy E CA/VO 713 SA-2.....22921
Wood Glynn L M/FSI 402 SA-3.....(9)235-8845
Wood Harlee E INR/EX 6510.....20906
Wood James PA/FOI 2811.....22556
Wood Jerry J PM/MD 447C PP AID.....(9)235-9103
Wood Nancy C INR/RNA/RA 6510A.....21261
Wood Norma MO/CRM B-461 AID.....28474
Wood Richard C ARA/MGT/FM 3260.....23336
Wood Stella D OC/T 5440.....20595
Woodbury Wendell W IO/IEP 5321.....21655
Woodhouse Mary MO/TR 1247 AID.....28292
Woodland Larvita FM/BFD 536 SA-12 AID.....20176
Woodland Lorretta PPT 414 SA-17.....(9)523-4265
Woodring Patricia A PER 7522 SA-15....(9)235-9372
Woodruff Arthur H PER/REE 7314 SA-5...(9)235-9236
Woodruff Bessie H BF/FS/AD 4705 SA-15.(9)235-9339
Woodruff Sarah CM/SD 705 SA-14 AID.....9)235-9111
Woods Anne B EB/ITP/OT/TA 3822.....20765
Woods Charles W OC/I 5440.....20595
Woods Michael J A/SY/PRS 2519.....23914
Woods Ronald E EUR/NE 4513.....20529
Woods Wilbert FS/FD/P 6707 SA-15.....(9)235-9299
Woodson Alfred W SER/MO/PAV B-927 AID.....28394
Woodward Carole LEG/CLS 2895 AID.....28191
Woodward Muriel R L 6417.....22168
Woody Irma FM/ESD 508 SA-12 AID.....20024
Woolf I David O/ISO 19A16.....22692
Woolfley H L Dufour PER/PCE/PE 2803.....23412
Woolston Charlotte A EUR/NE 4513.....21723
Wooten John AFR/DR/ESAP 2450 AID.....28286
Wooten Willie C M/MED 2256.....29801
Worrel Stephen W EUR/NE 4511.....22622
Worrell Arthur G FM/ESD 508 SA-12 AID.....20018
Worsham Helen M A/SY 2513.....21536
Worsley Iris J OPR/VS B-258.....21634
Worsley Virginia OFDA 19A09 AID.....25916
Worswick Derek A INR/RCI 6510A.....20884
Worthen Penny M ACDA 5720.....22035
Worthing Ruth M PA/HO 519-A SA-2.....28830
Worthington J M/MED 1163 1176 Pa Ave..(9)724-9621
Wozniak Suzanne EB/ORF/TRP 3421.....22295
Wren William PPC/DPRE/PE 3534 AID.....20226
Wright Delores R OES/APT/SA 7823.....22648
Wright Elaine M DM/CC 702 SA-12 AID.....29650
Wright Elizabeth PPT 210 SA-17.....(9)523-4335
Wright Ernestine PPC/EMS 3665 AID.....28342
Wright Hoyt MO/CRM B-531C AID.....29121

Wright Jeanette AFR/DR 2925 AID.....20206
Wright Lacy A Jr PM/DOD 3B527 Pent....(9)695-5579
Wright Margaret M DG/EM 2820.....22827
Wright Marshall H 7256.....21048
Wright Piccola FFP/FRD 529 SA-14 AID..(9)235-9688
Wright Regina AA/NE 6732 AID.....28225
Wright Toya C PPT 584 SA-17.....(9)523-4318
Wright William A INR/EX 6510.....20906
Wright William LDCR ACDA 5443.....27757
Wrightson Elizabeth D DM/DS 717 SA-12 AID...20032
Wroblewski Mary R EB/ORF/FSE 3638.....20681
Wychoff Irene AFR/DR/HN 2490 AID.....22020
Wylie Donald A A/OC/T 5440.....21380
Wyman Charles M PPT 334 SA-17.....(9)523-4296
Wynes M Deborah BF/OB/FP 1332.....20922
Wyrough Richard R ARA/PAN 4258L.21112,24980,24960

Y

Yaglenski John W GAO/ID 1821.....23276
Yalowitz Kenneth S BIC 4323 Commerce.....189-4655
Yamamura Robert A OC/PE-E 2307 SA-7.....79743
Yambor John F A/FBO/CR 321C SA-6.....(9)235-9445
Yameogo Guadalupe T CDA/FS/AF 2830.....27662
Yates Arnita D M/MED 2906.....23552
Yates Cheryl D BF/FS/A 6711 SA-15.....(9)235-9323
Yates Elizabeth AA/PPC 3942 AID.....20482
Yates Hubert L OPR/WLG 1873.....21759
Yates Warren G M/FSI/SLS 5602C SA-15..(9)235-9395
Yaukey Raymond S BIC/OMP/CRD 7719 Commerce..20824
Yearwood Melita E DM/IM 714 SA-12 AID.....20084
Yellman Donald J OES/OFA/FA 3214.....21948
Yelton Nancy A PER/FCA 2328.....21692
Yhin Paul SER/MO/OPM 3312 AID.....23800
Yochelson John N PM/ISP 7323.....23137
Yoden Mary Ann PA/MS/ML 4827A.....20677
Yoder Von C ASIA/TR/HN 608 SA-18 AID..(9)235-8860
Yodzis Joseph R PER/FCA/A 2807.....23438
Yoritomo Katherine E OPIC 850 BOT.....43227
Yost Oscar P AG/SEC 402 RPE AID.....(9)235-9730
Yost Robert L S/IG 6821.....28842
Youens John MO/OPM 3312 AID.....28514
Young Andrew USUN 7511.....28346
Young Arthur R OPR/VS B-258.....21634
Young Carol A/FBO 314 SA-6.....(9)235-9497
Young Cyrus R ACDA 5672.....23645
Young Darrell A OC/P B-528.....21090
Young Darrell H 7261A.....21612
Young Deborah A CA/VO 800 SA-2.....21978
Young Frances R HA/ORM 7805.....23559
Young Harry F PA/HO 625 SA-2.....21952
Young James E A/FBO 315 SA-6.....(9)235-9496
Young James R OPR/GS B-235.....21220
Young Jamie F ACDA 4494.....28099
Young Joan P EA/VLC 5206.....23132
Young Lawrence MO/CRM B-461 AID.....28392
Young Lee E OPR/GS B-229.....21012
Young Marie R GC/AFR 6887 AID.....29219
Young Phyllis A PA/MS/ED 4833.....20713
Young Robert A O/ISO/FADPC 19A16.....20413
Young Sarah M CU/BFS 4825.....22844
Young Sonja D EUR/SCAN 5515.....21557
Young Theodore N OCT 5440G.....23418
Young Thomas S AF/EX 3430.....21749
Young Thomas S PPT 260 SA-17.....(9)523-4260
Young Valerie PPT 210 SA-17.....(9)523-4335
Young Vernetta M PPT 584 SA-17.....(9)523-4318
Young Veronica ASIA/DP 3208 AID.....29047
Young William E EB/IFD/OIA 2535.....22583
Youngflesh Kay CA/FS/ARA 2336.....22063
Younts George R OES/APT/SA 7823.....22432
Yurchak Marlene PER/ES/RET 1251.....23342
Yutzey Joyce F PA/PP 5825.....28840
Yutzey Viona J PER/REE 7520A SA-15... (9)235-9378

Z

Zackery Reginald C FADRC/PBR 1758.....23299
Zak Marilyn A IGA 6825.....22422
Zakarian Aram TA/OST 209B SA-18 AID...(9)235-2238
Zallman Eric R LA/DR 2249 AID.....23402
Zamarrippa Beatrice K OC/PE-R 2102 SA-7.....79520
Zappala Stephen P J M/FSI 501 SA-3....(9)235-1448
Zarbel Harry R 5007 Commerce.....189-5415
Zarechnak Dimitry OPR/LS 2208.....20525
Zavada Julia H OPR/LS 2212.....21529
Zedalis John ENGR/OPNS 272 SA-11 AID..(9)235-9816
Zenger C Richard SER/H 628 SA-12 AID.....20044
Zerden Mal PPT 300 SA-17.....(9)523-4306
Zern Jeanne E ARA/MGT 3260.....28112
Zerolis John W D/LOS 4321.....20041
Zervas James C AAG/W 513 SA-16.....(9)235-9193
Ziccardi Marguerite S/AR 6313.....29793
Zierman Katherine A O/ISO 19A16.....22692
Zieske Clifford C AG/SEC 402 SA-16 AID.9)235-9727
Zigler Robert S PM 401B SA-14 AID.....(9)235-9056
Zimmerman Robert E OFDA 2244 AID.....27935
Zimmermann Robert W ARA/ECA 4906.....20913
Zinman Bernard M/FSI 1209 SA-3.....(9)235-8754
Zinoman Murray EB/ORF/ICD/ISM 3527.....20827
Ziolkowski John J NEA/ARP 5250-A.....26986
Zipser Janet R A/OASIS 3424.....23510
Zivadinovich George ASIA 613D SA-18 AID..235-8856
Zobel Mary H PPT 720 SA-17.....(9)523-4350
Zobrist Fred ENGR/OPNS 234SA-11 AID...(9)235-9820
Zorn Ralph AA/SER 563 SA-14.....(9)235-1840
Zorn Richard H II INR/DDC 6635.....29033
Zubeck Patty AFR/RA 3325 AID.....28964
Zucca Albert L EB/TCA/OCA 3336.....28097
Zuckerman Stanley A M/FSI 1209 SA-3...(9)235-8753
Zukauskas Rita A OC/T 5440.....23445
Zunis George P ASIA/EMS 3208A.....22862
Zu Pappenheim Alexandra PPT 358 SA-17.(9)523-4319
Zuraski Phyllis L CA/VO 611 SA-2.....22901
Zveare Kathy L FM/CAD 624 SA-12 AID.....20067
Zweiben Beverly PA/FOI 2811.....20783
Zweifel David E NEA/EGY 6251.....21169
Zweifel Sam M/MED 2906.....22416
Zwolinski Richard INR/RCI 6510A.....21396
Zyvoloski Mildred I PPT 800 SA-17.....(9)523-4394

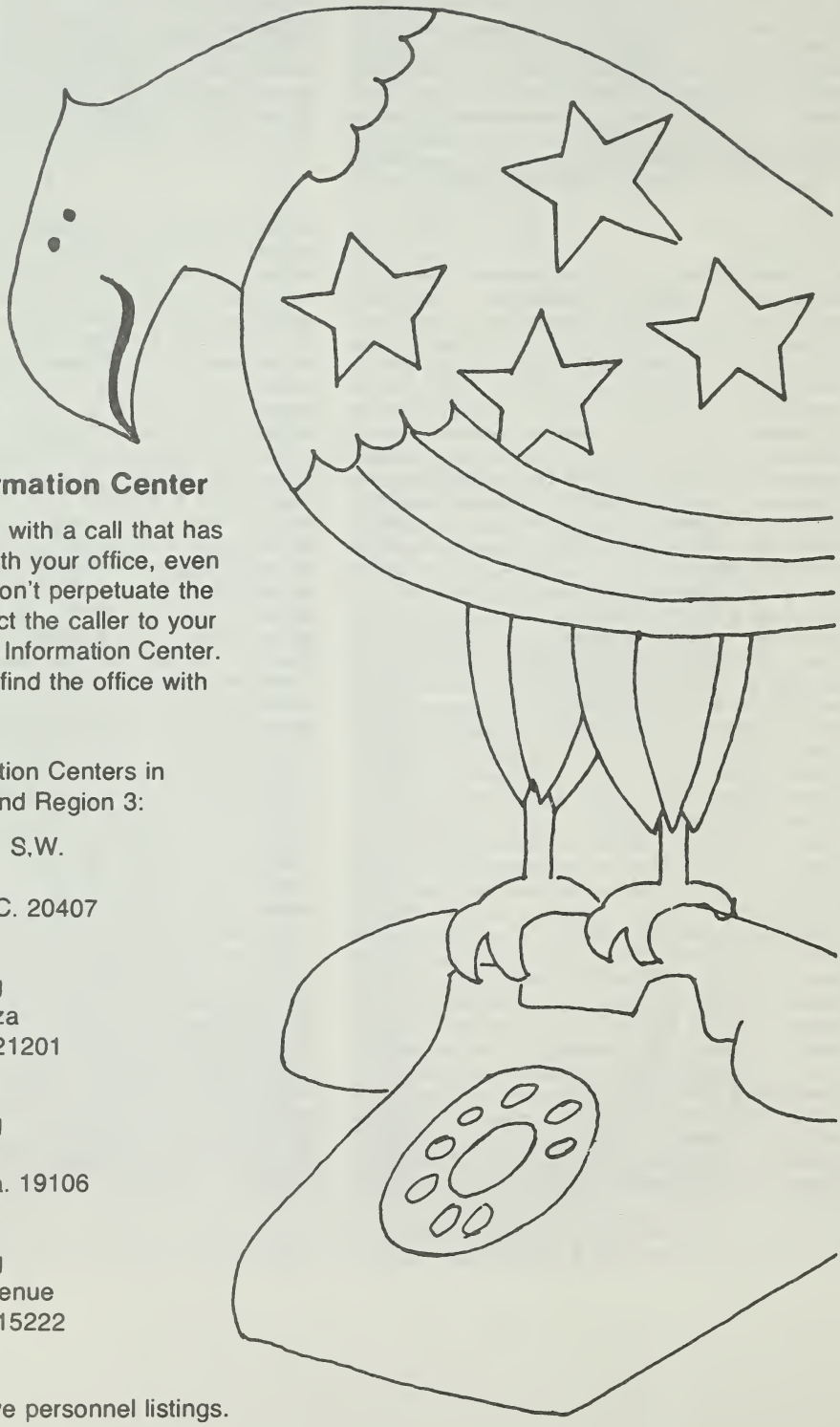

Federal Information Center

What do you do with a call that has nothing to do with your office, even your agency? Don't perpetuate the runaround. Direct the caller to your nearest Federal Information Center. A specialist will find the office with the answers.

Federal Information Centers in Central Office and Region 3:

7th & D Streets, S.W.
Room 5716
Washington, D.C. 20407
(202) 755-8660

Federal Building
31 Hopkins Plaza
Baltimore, Md. 21201
(301) 962-4980

Federal Building
600 Arch Street
Philadelphia, Pa. 19106
(215) 597-7042

Federal Building
1000 Liberty Avenue
Pittsburgh, Pa. 15222
(412) 644-3456

FICs do not have personnel listings.

ORGANIZATIONAL DIRECTORY

DEPARTMENT OF STATE

2201 C Street, N.W., Washington, D.C. 20520

(See also inside back cover)

OFFICE OF THE SECRETARY	300

Extension

Secretary Cyrus R Vance 7th Fl.....24910
Special Assistant Daniel L Spiegel 7226.....29572
Special Assistant Michael C Janeway 7246.....28904
Special Assistant William H Twaddell 7231.....22905
Special Assistant George H Mitchell 7226.....29572
Personal Assistant Elva G Morgan 7226.....24910

AMBASSADORS AT LARGE
Ambassador at Large (S/AB) Ellsworth Bunker 7260.....23232
Deputy for Panama Canal Treaty Affairs David H Popper 7260..26840
Executive Assistant William T Pryce 7260.....23232
Ambassador at Large and Special Rep. of the President for the Law of the Sea Conference (S/AR) Elliot L Richardson 6313.....29793
Deputy Special Representative of the President for the Law of the Sea Conference George H Aldrich 6313.....29260
Executive Assistant Alan G James 6313.....29793
Ambassador at Large (S/AS) Gerard C Smith 6333.....23752
Deputy Philip J Farley 6333.....23972
Personal Assistant Jeannette Christian 6333.....23752
Ambassador at Large (S/AG) Arthur J Goldberg 7234A.....20968
Special Assistant Mary E Swope 7234A.....20968
Special Assistant James Huff 7234A.....20968
Staff Assistant Frances S Guilbert 7234A.....20968
Personal Assistant Nancy Passemante 7234A.....20968

CHIEF OF PROTOCOL (S/CPR)
Chief of Protocol Evan S Dobelle 1232.....20866
Deputy Chief of Protocol Stuart W Rockwell 1232.....28920
Assistant Chief of Protocol for Visits
Dorothy B Padgett 1238.....21676
Assistant Chief of Protocol for Diplomatic & Consular Liaison
Hampton Davis 1044 A.....27984
Assistant Chief of Protocol for Administration
Benny W Whitehead Jr 1238.....21702

EXECUTIVE SECRETARIAT (S/S)
Special Assistant to the Secretary and Executive Secretary of the Department Peter Tarnoff 7224.....22540
Deputy Executive Secretary David Anderson 7224.....23126
Deputy Executive Secretary Frank Wisner 7224.....28448
Secretariat Staff (S/S-S) Director
Leo J Reddy 7241.....20318
Staff Officers
A, D/BFS, D/IWY, EA, EB, IGA, M, M/DG, M/EEO, M/FSI, OES, D/LOS, S/AR, OPIC, S/IG, S/IL 7241.....21522
ACDA, EUR, HA, OES, PM, S/CPR, 7241.....28338

*Unless otherwise indicated area code is 202

AID, ACTION, AF, ARA, CA, IO, L, S/AB, S/NM,
S/P, USOAS 7241.....28348
INR, L, NEA, M/CT, CU, H, PA, S/PRS,
USIA 7241.....28062
Correspondence Review M Elizabeth Denham 7241...21295
Operations Center (S/S-O)
Director Roger R Gamble 7516.....22466
Deputy Director Steven E Steiner 7516.....22522
Senior Watch Officer.....21512
Military Representative.....20564
Information Management Section (S/S-1) Director
Lemuel D Coles 7241.....22976
Secretariat Automated Data Index Unit (SADI) 7241...23836
Executive Director (S/S-EX) Larry G Piper 7517.....20982
Personnel Officer and Deputy Executive Director
William E Sims 7517.....22668

Special Assistant to the Secretary (S/MS)
Marshall D Shulman 7246.....28704
Special Assistant Curtis W Kamman 7246.....28705
Special Assistant John M Joyce 7246.....28705

Special Assistant to the Secretary and Coordinator
International Labor Affairs (S/IL)
Dale E Good 4234.....23662
Deputy Coordinator Harry H Pollak 4234.....23662
Senior Adviser to the Secretary
Director of the Office of International
Narcotics Control (S/NM) K Mathea Falco 7336.....28464
Deputy Senior Adviser and Deputy Director
Joseph H Linnemann 7809.....20879
Executive Secretary of the Foreign Service Grievance Board (S/FSG)
Anne Pinkney 7813.....29090

D	OFFICE OF THE DEPUTY SECRETARY	301

Deputy Secretary Warren Christopher 7th Fl.....29640
Executive Assistant Denis Lamb 7220.....28930
Special Assistant Stephen A Oxman 7220.....22474
Special Assistant B Lynn Pascoe 7220.....21092
Special Assistant Dorothy A Brizill 7220.....21092
Special Assistant John Spiegel 7220.....21092
Personal Assistant Jacquelyn T Hill 7220.....29640
Executive Secretary of the Board of the Foreign Service
and the Employee Management Relations Commission (D/BFS)
William B Grant 3835.....21060
NSC Interagency Group for Law of the Sea (NSC/IG/LOS)
Chairman Elliot L Richardson 6313.....29793
Vice Chairman, Alan Berlind 4321.....29098
Staff Assistant John W Zerolis 4321.....20041
Office of the Law of the Sea Negotiations (D/LOS)
Director Alan Berlind 4321.....29098
Deputy Director George D Taft 4321.....28233
Deputy Director Ronald S Katz 4321.....29514
National Commission on the Observance of International
Women's Year (D/IWY).....23518
Executive Director.....23518
Executive Officer Reuben Lev.....22058

P	UNDER SECRETARY FOR POLITICAL AFFAIRS	302

Under Secretary Philip C Habib 7th Fl.....22471
Executive Assistant Donald C Tice 7240.....21598
Special Assistant John D Forbes 7240.....20356
Special Assistant George E Moose 7240.....21574
Special Assistant Thomas J Miller 7240.....21594
Personal Assistant Jeanette N Porpora 7240.....22471

E	UNDER SECRETARY FOR ECONOMIC AFFAIRS	303

Under Secretary Richard N Cooper 7250.....23256
Executive Assistant Ernest B Johnston Jr 7250.....21089
Special Assistant Leonard Ross 7245.....29818
Special Assistant Dr. Stanley Black 7245.....24383
Staff Assistant Malachy Todd Minnies 7250.....20549
Economist John F Wilson 7245.....29819
Personal Assistant Catherine J Sopko 7250.....23256

T	UNDER SECRETARY FOR SECURITY ASSISTANCE, SCIENCE AND TECHNOLOGY	304

Under Secretary Lucy Wilson Benson 7208.....20410
Deputy Joseph S Nye 7208.....28724
Special Assistant Leslie H Brown 7208.....20410
Senior Adviser Lawrence Scheinman 7208.....28074
Special Assistant David A Katchur 7208.....20004
Special Assistant William W Lowrance 7208.....20004
Special Assistant David Hafemeister 7208.....20004
Special Assistant William H Marsh 7208.....28074
Staff Assistant George E Hamilton 7208.....20004
Staff Assistant C David Welch 7208.....20004
Personal Assistant Mildred Understein 7208.....20410
Coordinator, U.N. Conference on Science and Technology for Development (T/CST) Jean Wilkowski 1004.....29016
Deputy Coordinator US Conference on Science and Technology for Development (T/CST) Donald R Toussaint 1113.....28959

M	DEPUTY UNDER SECRETARY FOR MANAGEMENT	305

Deputy Under Secretary Ben H Read 7207.....21500
Executive Assistant William J Galloway 7207.....28877
Deputy Assistant Secretary Steve Pieczenik 7526.....20391
Special Assistant Patrick Kennedy 7207.....28867
Special Assistant Marc C Ginsberg 7526.....21331
Special Assistant Dwight Mason 7207.....25586
Personal Assistant Sharon C Bisdee 7207.....21500

Director General of the Foreign Service (M/DG)
Harry G Barnes Jr 7331.....29898
Deputy Assistant Secretary for Personnel (DG/PER)
Nancy V Rawls 7329.....29438
Deputy Assistant Secretary for Personnel (DG/PER)
Robert S Gershenson 7329.....29404
Director of Management Operations (M/MO)
Joan M Clark 7427.....21056

Deputy Directors Management Operations
Robert T Burns 7427.....22298
James M Ealum 7427.....22235
Director of the Foreign Service Institute (M/FSI)
George S Springsteen Jr 1202 SA-3.....(9)235-8750
Director for Combattting Terrorism (M/CT)
Heyward Isham 2238.....29892
Deputy Assistant Secretary for Equal Employment
Opportunity (M/EEO) John A Burroughs Jr 4427.....29294
Deputy Assistant Secretary for Med Serv (M/MED)
William M Watson 2906.....23484
Curator, Diplomatic Reception Rooms (M/FA)
Clement E Conger 8th Fl.....20298
Chairman, Board of Appellate Review (M/BAR)
Edward G Misey 215 SA-6.....(9)235-9610
(For further management listings, see Sections
325, 327, 328, 329, & 330)

C	COUNSELOR OF THE DEPARTMENT	306

Counselor Matthew Nimetz 7256.....24404
Special Assistant Robert F Hopper 7256.....27688
Special Assistant Ira Wolf 7256.....20775
Staff Assistant Charles Ries 7256.....27448

S/P	POLICY PLANNING STAFF	307

Director W Anthony Lake 7311.....22372
Deputy Director Paul H Kreisberg 7311.....20358
Deputy Director Jeffrey E Garten 7312.....24734
Special Assistant to the Director
Richard J Harrington 7311.....22972
Staff Assistant Mary Ann Casey 7311.....29716
Members of Policy Planning Staff:
Samuel R Berger 7330.....21494
Harry C Blaney 7330.....21964
Stephen B Cohen 7316.....28986
Anton DePorte 7419.....28994
Curtis Farrar 7419.....23029
Richard Feinberg 7330.....20822
Wreatham E Gathright 7330.....21009
Harriet Hentges 7330.....28664
Cameron Hume 7316.....28980
Philip S Kaplan 7419.....20398
David Korn 7312.....29571
Carol Lancaster 7316.....28995
Theodore Moran 7330.....22562
Alan D Romberg 7312.....22956
Marianne Spiegel 7419.....22576
Jenonne Walker 7419.....28613
Haskell G Ward 7419.....20993
Peter Wilson 7316.....21095
Chairman, Open Forum Douglas Kinney 7419.....28790

S/IG	INSPECTOR GENERAL	308

Inspector General Robert M Sayre 6821.....23320
Deputy Inspector General Robert L Yost 6821.....28842
Deputy Inspector General Sanford Menter 6821.....20986
Executive Director Munro P Jones 6821.....28036

Coordination and Review Staff (S/IG/CR)
Chief Coordinator George B High 6821.....28845
Compliance Donald I Colin 6821.....28844
Director of Audits Marvin F Smith 6821.....23766
Inspectors (S/IG/IS) 2317.....20152

H — CONGRESSIONAL RELATIONS — 309

Assistant Secretary Douglas J Bennet Jr 7261.....28774
Personal Assistant Sondra McCarty 7261.....28774
Deputy Assistant Secretary J Brian Atwood 7261.....21048
Deputy Assistant Secretary Robert G Beckel 7261.....21050
Deputy Assistant Secretary Ambler H Moss 7261.....23436
Deputy Assistant Secretary Nelson Ledsky 7261.....28943
Special Assistant Millie Groobey 7261.....29157
Staff Assistant Timothy Pirrung 7261.....25315
Legislative Management Officers
EUR (vacant) 7251.....29532
PM, AID Donald Gelber 7251.....28732
IO, Special Projects Alexander Schnee 7261.....29191
NEA Robert Flaten 7251.....29036
AF Gibson Lanpher 7251.....29532
ACDA, OES Katherine Nelson Smith 7251.....28722
ARA Curtis Cutter 7251.....21246
EA, Human Rights Ann Swift 7251.....28802
EB Paul Stahnke 7251.....29530
S/CPR, PA, S/NM, Nominations
Katherine Folger 7251.....28728
CA, VO, PPT, SCS, Refugees Eugene Krizek 7251.....28696
Nuclear Proliferation, INR, L J Brian Atwood 7261.....21048
M, A Millie Groobey 7261.....29157
Congressional Correspondence, Freedom
of Information George Winnett 7251.....21608
Legislative Research Isaias Alba 7258.....20430
Congressional Inquiries Catherine Thibodeau 7251.....22163
Congressional Travel Terry Patin 7251.....21882
Jane Bullock 7251.....21883

PM — BUREAU OF POLITICO-MILITARY AFFAIRS — 310

Director Leslie H Gelb 7317.....29022
Deputy Director Richard A Ericson Jr 7317.....23302
Deputy Director Jerome Kahan 7317.....28698
Deputy Director David C Gompert 7317.....21791
Special Assistant Priscilla C Clapp 7317.....22478
Special Assistant Eric D Newsom 7317.....20620
Staff Assistant Patrick R Hayes 7317.....23912

OFFICE OF INTERNATIONAL SECURITY OPERATIONS (PM/ISO)
Director George T Churchill 7430.....21616
Deputy Director John H Hawes 7323.....28688

OFFICE OF INTERNATIONAL SECURITY POLICY (PM/ISP)
Director John H Hawes 7323.....22056
Deputy Director Michael A G Michaud 7323.....28018

OFFICE OF NUCLEAR POLICY AND OPERATIONS (PM/NPP)
Director Gerald G Oplinger 7428.....21835
Deputy Director Allen W Locke 7428.....21835

OFFICE OF MUNITIONS CONTROL (PM/MC)
Director William B Robinson 800 SA-6.....(9) 235-9755
Deputy Director James D Hataway 800 SA-6.....(9) 235-9756

OFFICE OF DISARMAMENT AND ARMS CONTROL (PM/DCA)
Director (Vacant) 7424.....21862
Deputy Director Edward M Ifft 7424.....27972
Deputy Director M Lyall Breckon 7424.....29778

OFFICE OF SECURITY ASSISTANCE AND SALES (PM/SAS)
Director Anthony Kochanek 7418.....23882
Deputy Director Francis B Corry 7418.....27774
Deputy Director Howard M McElroy 7418.....23564
Executive Secretary Daniel J James 7418.....27774

OFFICE OF SECURITY ASSISTANCE SPECIAL PROJECTS (PM/SSP)
Director Robert M Mantel 7418.....23950
Deputy Director Andrew G Thomas Jr 7418.....23950

PA	BUREAU OF PUBLIC AFFAIRS	311

Assistant Secretary Hodding Carter III 6800.....29606
Deputy Assistant Secretary William D Blair Jr 6800.....20954
Deputy Assistant Secretary
William J Dyess 6800.....21620
Deputy Assistant Secretary Tom Reston 6800.....23790
Special Assistant Jill A Schuker 6800.....20596
Staff Assistant David Baehler 6800.....21152

OFFICE OF PLANS AND MANAGEMENT (PA/M)
Director Charles W Freeman Jr 6805.....20472
Deputy Director (Information Systems)
Phillip J Metzler 6805.....22257
Publications Distribution Dorothy S Gregory 6805.....22634
Deputy Director (Plans) Lars H Hydle 6805.....22376
Public Opinion Analysis Bernard Roshco 6805.....20474
Budget Carl E Taylor 6801.....22174
Personnel Frances W Taylor 6801.....22685

Spokesman of the Department Hodding Carter III 6800.....29606
Associate Spokesman Tom Reston 6800.....23790

OFFICE OF PRESS RELATIONS (PA/PRESS)
Director John H. Trattner 2109.....22492
Deputy Director Kenneth L Brown 2109.....22492
Staff Assistant John Medeiros 6800.....22153

FREEDOM OF INFORMATION STAFF (PA/FOI)
Director Barbara Ennis 2811.....20772
Freedom of Information Officer Gerard O Forcier 2811....22556

OFFICE OF THE HISTORIAN (PA/HO)
Historian David F Trask 619 SA-2.....21931/21937
Associate Historian Fredrick Aandahl 619 SA-2.....21937/21931
Adviser on Records Policy Arthur G Kogan 618 SA-2.....21934
Adviser on Research Policy Edwin S Costrell 622 SA-2....21919

Associate Historian for Western Hemisphere & Europe
(PA/HO/WHE) William Z Slany 617 SA-2.....21902
Senior Historian Charles S Sampson 521 SA-2.....28810
General & Inter-American Group Chief
N Stephen Kane 605 SA-2.....21923
European & Canadian Group Chief
Neal H Petersen 602 SA-2.....21951
Associate Historian for Asia, Africa & Pacific
(PA/HO/AAP) John P Glennon 622 SA-2.....21984
Senior Historian Allen H Kitchens 603 SA-2.....21924
African & Southwest Asian Group Chief
M Paul Claussen 606 SA-2.....21921
East Asian & Pacific Group Chief
David W Mabon 604 SA-2.....21910
Operations Staff Director
Fredrick Aandahl 619 SA-2.....21937/21931
Deputy Director Research & References
Harry F Young 625 SA-2.....21952
Deputy Director Editing & Declassification
David H Stauffer 519B SA-2.....28709

OFFICE OF PUBLIC COMMUNICATIONS (PA/PC)
Director Paul E Auerswald 4831.....23656/22083
Editorial Division Chief
Carleton C Brower 4831.....22159/21143
Special Projects Staff Chief John C Kimball 4827A.....28203
Correspondence Management Chief
Susan Haufe 5819A.....20776/21394

OFFICE OF PUBLIC PROGRAMS (PA/PP)
Director James M Montgomery 5831.....21433
Speech Review and Media Development Edward Roeder 5825....23340
National Capital Division & Organization Liaison Staff
Chief Ilmar Heinaru 5829.....21710
Northern Division Chief Gene R Preston 5825.....22234
Southern Division Chief Kenneth Longmyer 5825.....22733
Western Division Chief Joan H Colbert (Acting) 5825.....22133

L	LEGAL ADVISER	312

Legal Adviser Herbert J Hansell 6425.....29598
Deputy Legal Adviser Lee R Marks 6425.....28460
Deputy Legal Adviser Mark B Feldman 6425.....22001
Deputy Legal Adviser for Special Problems and Member
International Law Commission Stephen M Schwebel 6419....20522
Chairman Advisory Committee on Private International Law
Richard D Kearney 4535.....28134
Counselor on International Law Stefan A Riesenfeld 6419...22630
Executive Director Eugene S Szopa 6448.....24896
Special Assistant Victor A Vilaplana 6425.....22149
Assistant Legal Advisers
African Affairs (L/AF) Michael J Matheson 5417A.....23736
Consular Affairs (L/SCA)
Robert E Dalton 5423.....22672
East Asian and Pacific Affairs (L/EA)
Elizabeth G Verville 6427.....23039
Economic and Business Affairs (I/EB)
Phillip R Trimble 6420.....20242
Educational, Cultural and Public Affairs (L/ECP)
Ely Maurer 3818.....22682
European Affairs (L/EUR) David A Gantz 5417A.....29500
Human Rights (L/HR) Charles Runyon III 5527A.....23044

Inter-American Affairs (L/ARA)
Franklin K Willis 5527A.....20734
International Claims (L/C) Fabian A Kwiatek 5421.....21365
Management (L/M) Knute E Malmborg 5423.....22350
Near Eastern and South Asian Affairs (L/NEA)
David H Small 6418C.....29501
Ocean, Environment and Scientific Affairs (L/OES)
Ronald J Bettauer (Acting) 6420.....20495
Politico-Military (L/PM) James H Michel 6429.....27838
Special Functional Problems (L/SFP)
Louis G Fields Jr 5419A.....21462
Treaty Affairs (L/T) Arthur W Rovine 5420.....21074
United Nations Affairs (L/UNA) Ronald F Stowe 5429.....21320
Assistant Legal Adviser (L) Ernest L Kerley 4535A.....22107
Legal Research (Law Library) Marian L Nash 6422.....22628
Editor, Digest of US Practice in
international Law (L/T) John A Boyd 5420.....23021

HA	BUREAU OF HUMAN RIGHTS AND HUMANITARIAN AFFAIRS	313

Assistant Secretary Patt Derian.....20334
Deputy Assistant Secretary for Refugee and Migration
Affairs James L Carlin 7802.....20709
Deputy Assistant Secretary and Coordinator for
Prisoner of War and Missing in Action Matters
Frank A Sieverts 7802.....29454
Deputy Assistant Secretary for Human Rights
Mark L Schneider 7802.....21181
Executive Director Karen D King 7803.....21180
Budget Officer Janet E Barker 7803.....20798
Special Assistant Heidi A Hanson 7803.....21385
Public Affairs Adviser Mary F Hanley 7802.....20855
Staff Assistant Harold Heilsnis 7803.....22042
Personal Assistant Charlotte P Capps 7802.....20334
Office of Human Rights (HA/HR)
Regional Affairs, Country Reports
H Kenneth Hill 7802.....23088
Politico-Military Affairs, Security
Assistance Ellis O Jones, III 7802.....22741
Economics, International Financial
Institutions Michele M Bova 7802.....22126
CSCE Clifford L Brody 7803.....21384
International Organizations Robert M Maxim 7803.....22590

Office of Refugee and Migration Affairs (HA/ORM)
Director Shepard C Lowman.....20770
Deputy Director Henry B Cushing.....22264
Refugee and Migration Officer Judith Chavchavadze...20771
Refugee and Migration Officer Graham B Metson.....22362
Refugee and Migration Officer Lawrence L Arthur.....22551
Staff Assistant Aileen Robinson.....22570
Senior Adviser on Refugees Laurence A Dawson.....22151
Senior Adviser on International Organizations
George L Warren, Jr.....23480

AF	BUREAU OF AFRICAN AFFAIRS	314

Assistant Secretary Richard M Moose Jr 6234A.....22530
Deputy Assistant Secretary William C Harrop 6234A.....22446
Deputy Assistant Secretary William B Edmondson 6236.....29478

Deputy Assistant Secretary Vernon C Johnson 6236.....21818
Deputy Assistant Secretary Lannon Walker 6236.....23218
Staff Director NSC Interdepartmental Group (AF/NSC-IG)
William H Lewis 5238.....20754
Economic Policy Staff Director (AF/EPS)
Carl C Cundiff 4515.....23502
Executive Director (AF/EX) Richard T Salazar 3517.....21298
Public Affairs Adviser (AF/PA) Robert W Holliday 3509.....22683
Staff Assistant Katherine H Smith 6234.....23356
Staff Assistant Bryant J Salter 6234.....23356

OFFICE OF EXECUTIVE DIRECTOR (AF/EX)
Executive Director Richard T Salazar 3517.....21298
Deputy Executive Director Jack M Bryant (Acting) 3517.....22775
Administrative Officer Doris M West 3515.....21409
Staff Assistant and Personnel Liaison
Nancy E Morgan 3517.....20744
Post Management Officers
Jack M Bryant Chief 3513A.....28318
Jane Becker (AF/E, AF/S) 3513A.....20976
Michael G Cutter (AF/W, AF/C) 3513A.....22206

ECONOMIC POLICY STAFF (AF/EPS)
Director Carl C Cundiff 4515.....22623
Commercial Coordinator Lewis M White 4515.....23504
Aid Liaison Officer Dane F Smith 4515.....23503

OFFICE OF INTER-AFRICAN AFFAIRS (AF/I)
Director William H Lewis 5238.....20754
Planning Officer Ulrich A Straus 5238.....21283
Multilateral Affairs Officer Leonard G Shurtleff 5234.....21138
Politico-Military Affairs Lewis R MacFarlane 5238.....25975
Politico-Military Advisor Lt Col William R Carroll 5234...21177
Labor Advisor Lester P Slezak 5238.....22274
Policy Reports Officer Charmine V Keyes 5238.....22279
Congressional Relations Officer Sharon K Mercurio 5238....22405

PUBLIC AFFAIRS STAFF (AF/P)
Director Robert W Holliday 3509.....22683
Deputy Director Beatrice A Russell 3509.....20362

OFFICE OF CENTRAL AFRICAN AFFAIRS (AF/C)
ZAIRE, CONGO (BRAZZAVILLE), RWANDA, BURUNDI, ANGOLA,
GABON, CAMEROON, EQUATORIAL GUINEA, CENTRAL AFRICAN
REPUBLIC, SAO TOME and PRINCIPE
Director (Vacant) 4242.....22080
Alternate Director William L Swing 4242.....21706

OFFICE OF EAST AFRICAN AFFAIRS (AF/E)
ETHIOPIA, SOMALIA, DJIBOUTI,
TANZANIA, UGANDA, KENYA, SEYCHELLES, BIOT,
MALAWI, ZAMBIA, REPUBLIC OF MADAGASCAR,
MAURITIUS, SUDAN,
COMOROES, DIEGO GARCIA
Director Richard St F Post 5240.....29742
Deputy Director John D Whiting 5240.....28852

OFFICE OF SOUTHERN AFRICAN AFFAIRS
(AF/S)
SOUTH AFRICA, NAMIBIA (SOUTHWEST AFRICA), BOTSWANA,
LESOTHO, SWAZILAND, MOZAMBIQUE, SOUTHERN RHODESIA
Director Donald K Petterson 5526.....27786
Deputy Director Dennis Keogh 5526.....28433

OFFICE OF WEST AFRICAN AFFAIRS (AF/W)
BENIN, THE GAMBIA, GHANA, GUINEA, GUINEA-BISSAU, IVORY COAST, LIBERIA, MALI, MAURITANIA, NIGER, NIGERIA, SENEGAL, SIERRA LEONE, TOGO, UPPER VOLTA, CHAD WESTERN SAHARA, CAPE VERDE
Director Thomas W M Smith 4246.....20902
Deputy Director Robert G Houdek 4246.....22637

ARA-LA	BUREAU OF INTER-AMERICAN AFFAIRS (STATE) BUREAU FOR LATIN AMERICA (AID) See Section 400	

EA	BUREAU OF EAST ASIAN AND PACIFIC AFFAIRS	315

Assistant Secretary Richard Holbrooke 6206.....29596
Deputy Assistant Secretary William H Gleysteen Jr 6208.....23586
Deputy Assistant Secretary Robert B Oakley 6208.....23368
Deputy Assistant Secretary Erland H Heginbotham 6205.....20366
Special Assistant Kenneth M Quinn 6205.....22146
Staff Director NSC Interdepartmental Group (EA/NSC-IG)
Robert J Martens 4310.....22343
Executive Director (EA/EX) James B Moran 4311.....20826
Deputy Executive Director Henry R Mills 4311.....20480
Post Management Officers
Thomas Solitario (SEA) 4315.....23102
Donald A Wetherbee (NEP) 4313.....23102
Howard Williams (PAN) 4313.....23102
Public Affairs Adviser John F Cannon 4207.....22538
Staff Assistant Gregory D Miller 6209.....20264
Staff Assistant Jeffrey Bader 6207.....22207
Staff Assistant Deloise Poindexter 6209.....22207

OFFICE OF ECONOMIC POLICY (EA/EP)
Director and Commercial Coordinator Anthony Geber 4206.....24835

OFFICE OF AUSTRALIA, NEW ZEALAND, PAPUA NEW GUINEA, AND PACIFIC ISLAND AFFAIRS (EA/ANP)
Director Edward Hurwitz 5210.....29690

REPUBLIC OF CHINA (EA/ROC)
Director Harvey Feldman 5310.....27710

JAPAN (EA/J)
Director Nicholas Platt 4210.....23152

KOREA (EA/K)
Director Robert Rich 6317.....20780

PHILIPPINES (EA/PHL)
Director Benjamin A Fleck 5311.....21222

THAILAND, INDONESIA, MALAYSIA, BURMA AND SINGAPORE (EA/TIMBS)
Director Robert E Fritts 5206.....23276
VIET-NAM, LAOS AND CAMBODIA (EA/VLC)
Director Fred Z Brown 5315.....23132

For a listing of COUNTRY OFFICERS, see Section 900

*Unless otherwise indicated area code is 202

PEOPLE'S REPUBLIC OF CHINA AND MONGOLIA AFFAIRS (EA/PRCM)
Director Harry E T Thayer 4318A.....26300

REGIONAL AFFAIRS (EA/RA)
Director Robert J Martens 4310.....22343
Deputy Director Frank C Bennett 4310.....21260
Labor Advisor Donald S Harris 4312.....23697
United Nations Advisor Louise McNutt 4312.....22722
Politico-Military Adviser Lt Col Michael D Eiland 4312.....20594

EUR	BUREAU OF EUROPEAN AFFAIRS	316

Assistant Secretary George S Vest 6226.....29626
Deputy Assistant Secretary Richard D Vine 6226.....21566
Deputy Assistant Secretary Robert E Barbour 6226.....21010
Deputy Assistant Secretary William H Luers 6219.....21752
Deputy Assistant Secretary James E Goodby 6219.....21126
Special Assistant and Staff Director NSC
Interdepartmental Group
(EUR/NSC-IG) James W Shinn 6226.....23744
Executive Director (EUR/EX) Donald C Leidel 5424.....20583
Deputy Executive Director (EUR/EX) James L Tull 5424.....20519
Public Affairs Adviser Francis J Seidner 5229.....20850
Special Assistant (Labor and UN Affairs)
Daniel Goott 5224.....28960
Special Assistant for Policy Planning
Leon S Fuerth 6513.....21135
Staff Assistant Judith R Kaufmann 6221A.....21848
Staff Assistant Charles D Mierzejewski 6221A.....21848

OFFICE OF CANADIAN AFFAIRS (EUR/CAN)
Director John H Rouse Jr 5227.....22170
Deputy Director Carl J Clement 5227.....23135

OFFICE OF CENTRAL EUROPEAN AFFAIRS (EUR/CE)
Director William M Woessner 4232.....21484
Deputy Director Richard C Barkley 4228.....20665

OFFICE OF EASTERN EUROPEAN AFFAIRS (EUR/EE)
Director Nicholas G Andrews 5220.....22673
Deputy Director Carl W Schmidt 5220.....23345

OFFICE OF NORTHERN EUROPEAN AFFAIRS (EUR/NE)
Director Robert L Funseth 4513.....20455
Deputy Director Ronald E Woods 4513.....20529

OFFICE OF OECD, EUROPEAN COMMUNITY AND ATLANTIC
POLITICAL-ECONOMIC AFFAIRS (EUR/RPE)
Director Anthony C Albrecht 6517.....20310-1
Deputy Director David B Timmins 6517.....28222-3
Commercial Coordinator Russell LaMantia Jr 6517.....20457

OFFICE OF NATO AND ATLANTIC POLITICAL-MILITARY AFFAIRS (EUR/RPM)
Director Stephen J Ledogar 6227.....21626
Deputy Director William T Shinn Jr 6227.....21627

OFFICE OF SOUTHERN EUROPEAN AFFAIRS (EUR/SE)
Director Raymond C Ewing 5509.....20923
Deputy Director (vacant).....20336

For a listing of COUNTRY OFFICERS, see Section 900

OFFICE OF SOVIET UNION AFFAIRS (EUR/SOV)
Director Mark Garrison 4217.....23738
Deputy Director Sherrod McCall 4217.....29559
Deputy Director (Exchanges) M James Wilkinson 4229.....22248
Deputy Director (Economic Affairs) William H Edgar 4223.....29370

OFFICE OF WESTERN EUROPEAN AFFAIRS (EUR/WE)
Director Edward M Rowell 5232.....23072
Deputy Director Mark C Lissfelt 5232.....21412

NEA	BUREAU OF NEAR EASTERN AND SOUTH ASIAN AFFAIRS	317

Assistant Secretary Alfred L Atherton Jr 6244.....29588
Deputy Assistant Secretary Sidney Sober 6244.....20324
Deputy Assistant Secretary Adolph Dubs 6244.....21030
Deputy Assistant Secretary Michael E Sterner 6244.....22460
Deputy Assistant Secretary Nicholas A Veliotes 6244.....29464
Staff Director, NSC Interdepartmental Group (NEA/NSC-IG)
Stephen E Palmer Jr 4224.....20503
Executive Director (NEA/EX) John S Connolly Jr 4249.....23268
Deputy Executive Director (NEA/EX) L Curtis Smith 4249A.....23251
Staff Assistant Ronald E Neumann 6244.....22120
Staff Assistant April C Glaspie 6244.....22120
Public Affairs Adviser George F Sherman Jr 5246.....20448

ALGERIA, LIBYA, MOROCCO, TUNISIA (NEA/AFN)
Director James K Bishop Jr 6252A.....20840

EGYPT (NEA/EGY)
Director Daniel O Newberry 6251.....22365

BHUTAN, INDIA, MALDIVES, NEPAL, SRI LANKA (CEYLON) (NEA/INS)
Director Peter W Lande 5251.....22141

IRAN (NEA/IRN)
Director Charles Naas 5252A.....23014

ISRAEL & ARAB-ISRAEL AFFAIRS (NEA/IAI)
Director Walter B Smith II 6247.....22686/22647

LEBANON, JORDAN, SYRIAN ARAB REPUBLIC, IRAQ (NEA/ARN)
Director Morris Draper 6250A.....22670

PAKISTAN, AFGHANISTAN AND BANGLADESH (NEA/PAB)
Director Jane Coon 5247.....20353

ARABIAN PENINSULA AFFAIRS (NEA/ARP)
Director Joseph W Twinam 5250A.....20714

REGIONAL AFFAIRS (NEA/RA)
Director Stephen E Palmer Jr 4224.....20503
Deputy Director Henry R Precht 4224.....20303
Regional Political Adviser Joseph W Montville 4224.....23121
Politico-Military Adviser Col Woolf P Gross 4222.....20865
Senior Energy & Economic Adviser Russell O Prickett 4222....21794
Senior Development Adviser David R Morrison 4220.....20267
Regional Labor/Social Affairs Adviser &
Narcotics Coordinator
Sean M Holly 5254A.....21278

For a listing of COUNTRY OFFICERS, see Section 900

EB	BUREAU OF ECONOMIC AND BUSINESS AFFAIRS	318

Assistant Secretary Julius L Katz 6828.....20396
Deputy Assistant Secretary Robert D Hormats 6828.....27950
Special Assistant Ruth S Gold 6826.....22175
Special Assistant for Legislative Matters
and Public Affairs
Walter B Lockwood Jr 6822A.....29310/21733
Staff Assistant Richard H Jones 6826.....
.....21644
Staff Assistant E Bryan Samuel 6826.....21644
Planning and Economic Analysis Staff Director
David J Dunford 2833.....21548

OFFICE OF EXECUTIVE DIRECTOR (EB/EX)
Director Frances M Wilson 6820.....22720
Deputy Director Richard N Dertadian 6820.....20534

INTERNATIONAL FINANCE AND DEVELOPMENT (EB/IFD)
Deputy Assistant Secretary
Charles F Meissner 4828.....29496
Special Assistant for Special Bilateral Affairs
A Donald Bramante 4828.....23024

OFFICE OF BUSINESS PRACTICES (EB/IFD/BP)
Director Harvey J Winter 3827.....29452
Deputy Director Alvin P Adams Jr 3827.....20266

OFFICE OF DEVELOPMENT FINANCE (EB/IFO/ODF)
Director Marion V Creekmore 2531.....29426

OFFICE OF MONETARY AFFAIRS (EB/IFD/OMA)
Director Joseph A B Winder 4830.....21114

OFFICE OF INVESTMENT AFFAIRS (EB/IFD/OIA)
Director Michael P Boerner 2533A.....21128

INTERNATIONAL TRADE POLICY (FB/ITP)
Deputy Assistant Secretary William G Barraclough 3831A.....22532

OFFICE OF INTERNATIONAL TRADE (EB/ITP/OT)
Director Sharon E Ahmad 3831A.....22534
Special Trade Activities and Commercial
Treaties Division (EB/OT/STA)
Chief Joel S Spiro 3331.....29786
Trade Agreements Division (EB/OT/TA) Chief
Harry Kopp 3822C.....21718
General Commercial Policy Division (EB/OT/GCP)
Chief Janina Slattery 3830.....21327
Textiles Division (EB/OT/TEX)
Chief John J St John 5835.....20280

OFFICE OF EAST-WEST TRADE (EB/ITP/EWT)
Director William A Root 3819.....20964
Deputy Director John P Crawford 3819.....21421

INTERNATIONAL RESOURCES AND FOOD POLICY (EB/ORF)
Deputy Assistant Secretary Stephen W Bosworth 3529.....21625
Special Assistant Lawrence R Raicht 3529.....20306

OFFICE OF FUELS AND ENERGY (EB/ORF/FSE)
Director Gerald A Rosen 3524A.....21420

Deputy Director and Officer-in-Charge
Consumer Country Affairs Richard R Martin 3524A.....20681
Officer-in-Charge Producing Country Affairs
Donald F Hart 3524A.....20536

OFFICE OF INTERNATIONAL COMMODITIES (EB/ORF/ICD)
Director E Allan Wendt 3529.....27952
Deputy Director Charles E Angevine 3531A 22231
Tropical Products Division (EB/ICD/TRP) Chief
Thomas J O'Donnell 3421.....23059
Industrial and Strategic Materials Division (EB/ICD/ISM)
Chief (Vacant) 3531A.....21705
Commodity Policy Division (EB/ICD/CPD)
Chief Arthur L Kobler 3529.....20827

OFFICE OF FOOD POLICY AND PROGRAMS (EB/ORF/OFP)
Director John A Ferch 3427.....23090
Food for Freedom Division (EB/OFP/FFD) Chief
Richard M Ogden 3425.....20563
Food Programs Division (EB/OFP/FPD)
Chief John A Boyle 3427.....23036

TRANSPORTATION, TELECOMMUNICATIONS AND COMMERCIAL AFFAIRS (EB/TCA)
Deputy Assistant Secretary Joel W Biller 5830.....21498

OFFICE OF AVIATION (EB/TCA/OA)
Director Michael H Styles 5830.....20316
Aviation Negotiations Division (EB/OA/AN)
Chief Robert A Brown 5531.....21232
Aviation Programs and Policy Division
(EB/OA/AVP) Chief Alfred White 5535.....22438

OFFICE OF INTERNATIONAL COMMUNICATIONS
POLICY (EB/TCA/TD)
Director Ruth H Phillips 5824.....23405
Adviser Gordon L Huffcutt 5824.....22592

OFFICE OF MARITIME AFFAIRS (EB/TCA/MA)
Director Richard K Bank 5826.....20704
Adviser Carl Taylor Jr 5826.....20703

OFFICE OF COMMERCIAL AFFAIRS (EB/TCA/OCA)
Director Albert L Zucca 3336.....28097
Commercial Development Division (EB/OCA/CD)
Chief William Rau 3336.....20669
Commercial Management Division (EB/OCA/CM)
Chief Stanley P Harris 3336.....20792

CU	BUREAU OF EDUCATIONAL AND CULTURAL AFFAIRS	319

Assistant Secretary William K Hitchcock (Acting) 6218.....23116
Deputy Assistant Secretary Christian A Chapman 6218.....22014
Deputy Assistant Secretary Mildred K Marcy 6218.....23027
Special Assistant (Vacant) 6218.....20699
Senior Program Advisor J Manuel Espinosa 227 SA-6.....(9)235-9453
Special Assistant for International Minority Programs
Mariada C Bourgin 6217.....22958

OFFICE OF THE EXECUTIVE DIRECTOR (CU/EX)
Executive Director Joseph Meresman 4811A.....23732

Deputy Executive Director Ralph Eye 4811A.....23734
Resources Planning and Management Division Chief
Richard J Ballard 4813.....23346
Administrative Division Chief Luther M Hix 4809.....23292

OFFICE OF POLICY AND PLANS (CU/OPP)
Director Richard L Roth 4802.....27940
Deputy Director (Vacant) 4802.....27940
Senior Analyst Gilbert Anderson 4802.....27940

OFFICE OF AFRICAN PROGRAMS (CU/AF)
Director James F Relph Jr 4824.....23712
Deputy Director David L Stratmon 4824.....23712

OFFICE OF EASTERN EUROPEAN PROGRAMS (CU/EE)
Director Yale W Richmond 5801.....28073
Deputy Director Alfred P Brainard 5801.....23240

OFFICE OF WESTERN EUROPEAN AND CANADIAN PROGRAMS (CU/WE)
Director Richard Straus 5810.....23926
Deputy Director Jean Lashly 5810.....23205

OFFICE OF EAST ASIAN AND PACIFIC PROGRAMS (CU/EA)
Director Norris P Smith 5809.....20800
Deputy Director Donald Ferguson 5809.....20801
Assistant Director East-West Center and Pacific Programs
Virginia C Lemon 5811.....28041

OFFICE OF INTER-AMERICAN PROGRAMS (CU/ARA)
Director James E Briggs Jr 5804.....28059
Deputy Director Owen B Lee 5804.....28061

OFFICE OF NEAR EASTERN AND SOUTH ASIAN PROGRAMS (CU/NEA)
Director Marshall Berg 4419.....21496
Deputy Director (Vacant) 4419.....28472

OFFICE OF PRIVATE COOPERATION (CU/PC)
Director John Q Blodgett 4804.....25105
Deputy Director John B Gwynn 4803A.....25409

OFFICE OF INTERNATIONAL VISITOR PROGRAMS (CU/IVP)
Director Iris G Jacobson 400 SA-6.....(9)235-9877
Deputy Director George Furness 400 SA-6.....(9)235-1020
Multi-Regional Programs Division Chief
Joseph E Patman 439 SA-6.....(9)235-9885
Program Resources Division Chief
Pauline Hopper 400 SA-6.....(9)235-1040
Reception Centers Division Chief
Robert H Pearson 430 SA-6.....(9)235-9860
Washington Reception Hector J LeBlanc 430 SA-6..(9)235-9861
Voluntary Visitors Division Chief
Ernest J Mansmann Jr 437 SA-6.....(9)235-9883

OFFICE OF INTERNATIONAL ARTS AFFAIRS (CU/ARTS)
Director Paul Wheeler 422 SA-2.....22802
Deputy Director Valentine E Scalise 422 SA-2.....21592
Advisor on the Arts Peter Solmssen 515 SA-2.....22800

OFFICE OF PUBLIC AFFAIRS (CU/P)
Director Rudy V Fimbres 4821.....22380
Deputy Director Thomas J Crockett 4821.....22480

OFFICE OF YOUTH, STUDENT, AND SPECIAL PROGRAMS (CU/YSS)
Director Mary Ann Spreckelmeyer (Acting) 4328.....23649
Chief Foreign Student Programs
Mary Ann Spreckelmeyer 4328.....23649
Chief Youth Programs Frances T Lide 4328.....23280
Chief American Specialist Program
Paxton B Johnson 4328.....21054

FACILITATIVE SERVICES STAFF (CU/FS)
Director Paul A Cook 223 SA-6.....(9)235-9436
Deputy Director Francis J Dennett 223 SA-6.....(9)235-9451

INTERNATIONAL ATHLETIC PROGRAMS (CU/IAP)
Director Robert O Jones 4821A.....29018

SECRETARIAT, US ADVISORY COMMISSION ON
INTERNATIONAL EDUCATIONAL AND CULTURAL AFFAIRS (CU/ACS)
Director William E Weld Jr 420 SA-2.....22764
Exchange Magazine (CU/ACS) Editor Terry Scully 420 SA-2.....22835

OPERATIONS STAFF, BOARD OF FOREIGN
SCHOLARSHIPS (CU/BFS)
Director Ralph H Vogel 4825.....22837
Deputy Director Norman W Runkles 4825.....22843

INR	BUREAU OF INTELLIGENCE AND RESEARCH	320

Director Harold H Saunders 6531.....20342
Special Assistant Paul W Hilburn Jr 6531.....22249
Special Assistant Elaine L Morton 6527.....20566
Deputy Director Roger Kirk 6531.....22436
Deputy Director for Research Martin Packman 6535.....22402
Deputy Director for Coordination William McAfee 6635.....21504
Chief, Current Intelligence Staff Dolores Wahl 6510A.....21312
Intelligence Watch Officer 6510A.....22585
Chief, Reports Coordination and Review Staff
Myrtle E Thorne 6535.....21038

OFFICE OF THE EXECUTIVE DIRECTOR (INR/EX)
Executive Director Arthur E Goodwin Jr 6639.....21080
Deputy Executive Director Merwin C Blust 6639.....22084

OFFICE OF EXTERNAL RESEARCH (INR/DD/XR)
Director E Raymond Platig 6842.....21342

RESEARCH SERVICES STAFF (XR/RS)
Deputy Director Barbara W Morlet 432 SA-6.....(9)235-8079

RESEARCH COORDINATION AND MANAGEMENT STAFF (XR/RCM)
Deputy Director William J Trainor Jr 6842.....20805

DIRECTORATE FOR RESEARCH (INR/DDR)
Deputy Director for Research Martin Packman 6535.....22402
Global Issues Staff, Director David J Carpenter 6525.....21039

OFFICE OF RESEARCH AND ANALYSIS FOR AFRICA (INR/DDR/RAF)
Director C Thomas Thorne Jr 4536.....26130
Deputy Director Edith M Scott 4536.....26130
Central-Southern Africa Division (RAF/CS) Chief
Marianne L Cook 4635.....27160
Western Africa Division (RAF/W) Chief
Edward W Schaefer 4634.....27243

OFFICE OF RESEARCH AND ANALYSIS FOR
AMERICAN REPUBLICS (INR/DDR/RAR)
Director Hunter L Estep 7538.....22229
South American Division (RAR/SA)
Chief Louis E Misback 7534.....20584
Middle America-Caribbean Division (RAR/MAC)
Chief Robert N Allen 7528A.....20814

OFFICE OF RESEARCH AND ANALYSIS FOR
EAST ASIA AND PACIFIC (INR/DDR/REA)
Director Herbert Horowitz 8840.....21338
Deputy Director John Sylvester Jr 8840.....21179
Northeast Asia Division (REA/NA) Chief
John Sylvester Jr 4634.....21179
Southeast Asia and Pacific Division
(REA/SEA) Chief Patricia G Barnett 8647.....22061

OFFICE OF RESEARCH AND ANALYSIS FOR
NEAR EAST AND SOUTH ASIA (INR/DDR/RNA)
Director Philip H Stoddard 4524A.....28397
Near East Division (RNA/NE) Chief
Philip J Griffin 4524A.....28397
South Asia Division (RNA/SOA) Chief
George G B Griffin 4636.....22757

OFFICE OF RESEARCH AND ANALYSIS FOR
THE SOVIET UNION AND EASTERN EUROPE (INR/DDR/RSE)
Director Paul K Cook 4758.....29194
Soviet Foreign Political Division (RSE/SFP) Chief
Martha C Mautner 4841.....29212
Soviet Internal Affairs Division (RSE/SI) Chief
Donald E Graves 4844.....29204
Eastern Europe Division (RSE/EE) Chief
Ivan V Matusek 4758.....29536

OFFICE OF RESEARCH AND ANALYSIS FOR
WESTERN EUROPE (INR/DDR/RWE)
Director George S Harris 4742.....29214
Special Assistant F Herbert Capps 4742.....28182
Southern Europe Division (RWE/SE) Chief
F Herbert Capps 4742.....28182
Northern and Central Europe Division (RWE/NCE) Chief
Philip J Wolfson 4748.....28273

OFFICE OF ECONOMIC RESEARCH AND ANALYSIS (INR/DDR/REC)
Director Michael E C Ely 8722.....22186
Deputy Director James H Noren 8722.....22214
Commodity and Developing Country Division (REC/CD)
Chief Philip R Cook Jr 8444.....20453
Regional Economic Division (REC/RE) Chief
Margaret B Dray 8646.....29708
Trade Investment and Payments Division (REC/TI)
Chief Barbara F Thomson 8723.....20090
Communist Economic Relations (REC/CER) Chief
Martin J Kohn 8733.....29128

OFFICE OF THE GEOGRAPHER (INR/DDR/RGE)
The Geographer, Director Robert D Hodgson 8742.....21428
Special Assistant Elvyn A Stoneman 8742.....22021
Cartography Division (RGE/CA) Chief Sandra H Shaw 8749....22156
Marine Boundary and Resource Division (RGE/MR) Chief
Frederick F Monroe 8748.....21988

OFFICE OF POLITICAL-MILITARY AFFAIRS AND
THEATRE FORCES (INR/DDR/PMT)
Director Robert H Baraz 6638.....22043
Deputy Director William D Howells 6638.....22326

OFFICE OF STRATEGIC AFFAIRS (INR/DDR/STA)
Director Ross E Cowey 6524A.....20222
Deputy Director Charles J Henkin 6524A.....28230
Strategic Forces Division (STA/SF) Chief
Charles J Henkin 6524A.....28230
Nuclear and Scientific Division (STA/NS) Chief
David A Palmer (Acting) 6524A.....23872

DIRECTOR FOR COORDINATION (INR/DDC)
Deputy Director for Coordination William McAfee 6635.....21504
Assistant Deputy Director Emerson M Brown 6635.....21506
Coordinator for Maps and Publications (INR/DDC/MP)
Douglas D Dickson 6845.....29674
Deputy Lester T Jakobsson 6845.....29674
Deputy for Publications Jane E Collins 6845.....23371

OFFICE OF INTELLIGENCE LIAISON (INR/DDC/OIL)
Director William C Jones III 8732.....20370

OFFICE OF OPERATIONS POLICY (INR/DDC/OPS)
Director Theodore J C Heavner 6635.....22285

OFFICE OF RESOURCES POLICY (INR/DDC/RPS)
Director Richard E Curl 7638.....21344
Deputy Director William P Deary 6510.....20779

IO	BUREAU OF INTERNATIONAL ORGANIZATION AFFAIRS	321

Assistant Secretary Charles William Maynes.....29600
Washington Office of Permanent Representative
to the United Nations Andrew Young 7511.....28647
Special Assistant Anne Holloway 7511.....28344
Director Policy Planning & Reports Staff (IO/PRR)
(Vacant) 6328.....28588
Staff Assistant Terry Brown 6323.....22468
Staff Assistant Paul Bunge 6323.....22468
Public Affairs Adviser Frederick Blachly 6328.....20943

OFFICE OF THE DEPUTY ASSISTANT SECRETARY FOR
POLITICAL AND MULTILATERAL AFFAIRS
Deputy Assistant Secretary for Political and
Multilateral Affairs Gerald Helman 6327.....29602
Director Office of UN Political Affairs (IO/UNP)
Robert Barry 6334.....22392
Deputy Director Dependent Areas Affairs
Thomas Niles 6334.....22394
Deputy Director Geographic Affairs
Joseph Lorenz 6333.....22184
Officer in Charge Arms Control, Outer Space and
Ocean Affairs David Macuk 6332.....21316
Director Office of Multilateral Affairs (IO/ML)
Wesley Kriebel 6334.....28603

OFFICE OF THE DEPUTY ASSISTANT SECRETARY FOR
HUMAN RIGHTS AND SOCIAL AFFAIRS
Deputy Assistant Secretary George A Dalley.....20520

Director Office of Human Rights Affairs (IO/HR)
Warren Hewitt 4808.....20572
Agency Director Transportation and
Communications (IO/TRC) Walker Diamanti 5332.....27930
Agency Director Health and Narcotics (IO/HDC)
Robert Andrew 5328.....20590
Agency Director UNESCO Affairs (IO/UNESCO)
Russell Heater 4806.....23619
Agency Director Labor Affairs (IO/LAB)
John Mills 5328.....21121
Agency Director International Women's Program (IO/IWP)
Shirley Hendsch 1427.....26906
Director Secretariat to the US National Commission
for UNESCO (IO/UCS) Gabriel Gverra-Mondragon 500 SA-2...22762

OFFICE OF THE DEPUTY ASSISTANT SECRETARY FOR ECONOMIC
AND SOCIAL AFFAIRS
Deputy Assistant Secretary for Economic and Development Policy
Charles R Frank Jr 6323.....29604
Director International Institutions
Policy Staff (IO/IBC)
Richard Hennes 6327.....20274
Director Office of UN Budget and
Administration (IBC/BA) Winthrop Southworth 5336.....23049
Director Office of UN System Coordination (IBC/SC)
John Fox 5336.....22752
Director International Economic Policy Staff
(IO/IEP) David Cohn 5323.....22506
Deputy Director Richard Poole 5321.....21655
Agency Director Development and Humanitarian
Programs (IO/DHP) Chester Norris 5323.....21544
Deputy Director Herbert G Wing 5321.....21654
Agency Director Science and Technology
(IO/SCT) John Trevithick 1429.....23511
Agency Director Agriculture (IO/AGR)
Paul Byrnes 5327.....22525

OFFICE OF THE EXECUTIVE DIRECTOR
Executive Director (IO/EX) Don C Eller 6327.....29326
Deputy Director Francis J Donnelly 5331.....20492
Director Office of International Conferences
(IO/OIC) Julius Walker 1517.....20384
Deputy Director & Chief Program Division
Harrison Burgess 1511.....21271
Chief Administrative Division
Thomas E Mossellem 14A28.....21306
Chief Budget and Statistical Division
George McCurry 1509.....21110
Director Office of Int'l Org Funds Management &
Congressional Presentations (IO/EX/IFM)
Sidney Cummins 5331.....28672
Director Office of UN Personnel Policy and
Recruitment (IO/EX/IR) Kevin Carroll 4334.....21044
Director Office of Administrative Services
(IO/EX/ADM) Anne K Kane 5333.....21662
Director Office of Budget and Management (IO/EX/FAM)
Charles Watkins 5333.....21398
Chief UN Documents and Reference Staff (IO/EX/DAR)
Mary Rita Jones 3428.....27992

OES	BUREAU OF OCEANS AND INTERNATIONAL ENVIRONMENTAL AND SCIENTIFIC AFFAIRS	322

Assistant Secretary Patsy T Mink 7831.....21554
Deputy Assistant Secretary Robert C Brewster 7831.....22396
Special Assistant Thomas Reynders 7831.....28056
Congressional Relations and Public Affairs Officer
Pamela L Smith 7831.....22398
Staff Assistant Helen E Lewis 7831.....29028
Staff Assistant Gerraine M Holcombe 7831.....21511
Personal Assistant Madeleine L Cullinane 7831.....21554

COORDINATOR FOR POPULATION AFFAIRS (OES/CP)
Coordinator Marshall Green 7815.....23472

OFFICE OF EXECUTIVE DIRECTOR (OES/EX)
Executive Director Francis X Ready 7825.....23622
Administrative Officer Donald E DeHaven 7825.....23624

ADVANCED AND APPLIED TECHNOLOGY AFFAIRS (OES/APT)
Deputy Assistant Secretary Oswald Ganley 4333.....23004

OFFICE OF TECHNOLOGY POLICY AND SPACE AFFAIRS (OES/APT/SA)
Director Jacob Blackburn 7823.....22432

OFFICE OF SOVIET AND EASTERN EUROPEAN SCIENCE AND TECHNOLOGY AFFAIRS (OES/APT/SEP)
Director Robert G Morris 110 SA-1.....25329
Special Adviser on Soviet Program Jack Tech
(National Bureau Standards).....(9)921-2761

OFFICE OF BILATERAL AND MULTILATERAL SCIENCE AND TECHNOLOGY AFFAIRS (OES/APT/BMP)
Director Albert Chapman 4333.....23250

ENVIRONMENTAL AND POPULATION AFFAIRS (OES/ENP)
Deputy Assistant Secretary Lindsey Grant 7819.....27964

OFFICE OF ENVIRONMENTAL AFFAIRS (OES/ENP/EN)
Director Donald King 7822.....29278

OFFICE OF POPULATION AFFAIRS (OES/ENP/PO)
Director Luke Lee 7817A.....22232

NUCLEAR ENERGY & ENERGY TECHNOLOGY AFFAIRS (OES/NET)
Deputy Assistant Secretary Louis V Nosenzo 7830.....24360

OFFICE OF NON-PROLIFERATION AND EXPORT POLICY (OES/NET/NEP)
Director (Vacant) 7830.....23310

OFFICE OF EXPORT AND IMPORT CONTROL (OES/NET/RIC)
Director Dixon Hoyle 7824A.....24101

OFFICE OF ENERGY SAFE GUARDS AND TECHNOLOGY (OES/NET/EST)
Director John P Boright 7830.....23310

OCEANS AND FISHERIES AFFAIRS (OES/OFA)
Deputy Assistant Secretary John D Negroponte 3214.....22335/22337
Special Assistant Douglas G Marshall 5517.....28854

*Unless otherwise indicated area code is 202

OFFICE OF OCEAN AFFAIRS (OES/OFA/OCA)
Director Morris D Busby 5216.....26491

OFFICE OF FISHERIES AFFAIRS (OES/OFA/FA)
Director Larry Snead (Acting) 3214.....22009

OFFICE OF MARINE SCIENCE AND TECHNOLOGY
AFFAIRS (OES/OFA/MST)
Director William L Sullivan Jr 5212.....20853

CA	BUREAU OF CONSULAR AFFAIRS	323

Administrator Barbara M Watson 6811.....29576
Deputy Administrator Robert T Hennemeyer 6811.....22448
Deputy Administrator John W DeWitt 6811.....21558
Executive Director Ronald K Somerville 6811.....22261
Special Assistant to Administrator Jane Whitney 6811.....21488
Administrative Officer (Budget) (Vacant) 1821A.....29010

PASSPORT OFFICE (CA/PPT)
Director Loren Lawrence 600 SA-17.....(9)523-4412
Special Assistant to the Director Lynn N Peterson
600 SA-17.....(9)523-4417
Deputy Director Robert E Lamb 600 SA-17.....(9)523-4415
Administrative Division Chief Emil W Kontak
632C SA-17.....(9)523-4364
Foreign & Special Operations Division
Chief Francis G Rando 500F SA-17.....(9)523-4285
Legal Division Chief A Roy MacKay (Acting)
700 SA-17.....(9)523-4246
Special Evaluations Division Chief William B
Wharton (Acting) 770 SA-17.....(9)523-4254
Telephone Inquiries Section.....(9)783-8200

VISA OFFICE (CA/VO)
Director Julio J Arias 800 SA-2.....21978
Deputy Director for Operations William D Morgan 800 SA-2....21980
Deputy Director for Management Thaddeus A Ripa 800 SA-2.....22930
Advisory Opinions Division Chief Carl G
Shepherd 611 SA-2.....21918
Coordination Division Chief Winifred T Hall 700 SA-2.....21896
Field Operations Division Chief
Joseph E Olenik 817 SA-2.....22980
Administration Division Chief D Lowell Jones 808 SA-2.....22915
Public Services Division Lloyd L DeWitt 813 SA-2.....21907
Telephone and Personal Inquiries Branch Chief
Lyle Van Ravenswaay 509 SA-2.....21972
Regulations and Legislation Division Chief
Cornelius D Scully 819 SA-2.....21900

OFFICE OF SPECIAL CONSULAR SERVICES (CA/SCS)
Director Alan A Gise 1803.....23816
Deputy Director Francis X Lambert 1803.....23817
FOI/Privacy Helen L Law 1803.....22501
Liaison and Representation Division Chief
James L Ward 1803.....23817
Federal Benefits 1803.....29350/29291
Including: 3rd Country Representation, Seamen/Shipping,
Search/Rescue, Liaison with Federal Agencies
Emergency and Protection Services Division Chief
Steven A Dobrenchuk 1813.....28421/21373
Welfare/Wherabouts Americans Abroad 1813.....29461/23015

Arrests of Americans Abroad 1813.....28089/27823/29400
Repatriation and Medevac 1813.....29707/23529/29706
Claims, Deaths, and Judicial Services, Chief
Lillian P Mullin 1809.....29271
Consular Conventions/Treaties 1809.....22245
Deaths of Americans Abroad 1809.....21423/22172
Estates 1809.....22617
Property Claims 1809.....28204/23651
Notarials 1809.....22400

A	BUREAU OF ADMINISTRATION	324

Assistant Secretary John M Thomas 6316.....21492
Special Assistant (Vacant) 6318.....21728
Organizational Analysis and Systems Integration
Staff (A/OASIS) 3424.....23510

DEPUTY ASSISTANT SECRETARY FOR BUDGET AND FINANCE (A/BF)
Deputy Assistant Secretary Daniel L Williamson Jr 1328.....27490
Special Assistant Austin P McHale 1328.....21408
Foreign Currency Staff (A/BF/FC) Director
Russell Whitener 3418.....28256
GAO Liaison Staff (BF/OAG) Director
J Harlan Southerland 4253.....22320
Office of Budget (A/BF/OB)
Director Roger Feldman (Acting) 1332.....22077
Deputy Director (Vacant) 1332.....20652
Office of Financial Systems Development (A/BF/FMS) Director
Edward N Gulli 1801.....21286
Office of Finance (A/BF/OF) Director
(Vacant) 6604D SA-15.....(9)235-9342

DEPUTY ASSISTANT SECRETARY FOR OPERATIONS (A/O)
Deputy Assistant Secretary Lawrence J Dupre 1417.....21638
Allowances Staff (A/ALS) Director
Walter F Weiss 501 SA-6.....(9)235-9466
Art in Embassies Staff (A/ART) Director
Mrs Llewellyn E Thompson B258.....21634
Overseas Schools (A/OS) Director
Ernest N Mannino 234 SA-6.....(9)235-9600
Foreign Affairs Document and Reference Center
(O/FADRC) Director William Price 1239.....20394
The Library (FADRC/LR) Chief Conrad P Eaton 3239.....20372
Publishing and Reproduction Division (FADRC/PBR) Chief
Paul M Washington 1853.....21632
Document Analysis and Processing Division (FADRC/DA)
Chief William A Parks 1239.....22636
Document and Reference Division (FADRC/DR) Chief
Frank M Machak 1239.....20395
Directives Staff (FADRC/DIR) Chief
George J Mattis 1239.....23602
Records Management Staff (FADRC/RM) Chief
William F Farrell 1239.....20491
Information Systems Office (O/ISO) Director
W W Francis 19A16.....22278
User Support Services Staff (ISO/USS) Chief
Marshall H Noble 19A16C.....27981
Systems Design and Programming Division (ISO/SDP)
Chief Julian G Adler 19A14A.....28444
Foreign Affairs Data Processing Center (ISO/FADPC) Chief
Robert Young 1920.....20413

Facilities Management Branch (ISO/FADPC) Chief
William R Misenheimer 1921.....23162
Office of Operations (O/OPR) Director
(Vacant) 1417.....23106
Administrative Support Division (OPR/ASD) Chief
E A Donovan 1880.....21586
Audio-Visual Services Division (OPR/VS) Chief
Harry E Keiper B258.....21082
Employee Services Center (OPR/ESC) Chief (Vacant) 1252..23435
Evacuation and Relocation Staff (OPR/WLG) Chief
James P McDonnell 1890.....20426
Language Services Division (OPR/LS)
Chief Nora M Lejins 2214.....21528
Supply and Transportation Division (OPR/ST) Chief
Thaddeus J Figura 532 SA-6.....(9)235-9512
General Services Division (OPR/GS) Chief
Scott F Imirie Jr 1493.....21666
Safety Director (OPR/GS) (Vacant) 1490.....20268
Support Planning Staff (OPR/SPS) Director
Richard W Smith 1889.....22038
International Center Project (A/ICP) Manager
(Vacant) 1882.....23331

DEPUTY ASSISTANT SECRETARY FOR COMMUNICATIONS (A/OC)
Deputy Assistant Secretary Willis E Naeher 44A26.....21000
Executive Officer (OC/EX) Stuart E Branch 44A28.....28001
Special Assistant (OC/SA) Alfred Giovetti 44A28.....28470
Special Assistant (OC/SA) Harry Z Kaklikian 44A20.....23425
Networks (OC/N) Jerold W Jacaruso 44A20.....23868
Regional Communications Officer for ARA, Canada and USUN
Charles R Rambo 44A20.....20864
Operations Staff for:
Inter-American Affairs (OC/ARA) (Vacant) 44A20.....20864
African Affairs (OC/AF) Robert L Lochmiller 44A20.....28946
European Affairs (OC/EUR) Donald E Sedlacek 44A20.....28946
East Asian Affairs (OC/EA) Jean A Gilbertson 44A20.....28946
Near Eastern and Southern Asian Affairs (OC/NEA)
Robert C Ribera 44A20.....28946
Operations (A/OC-OP) Gerald J Gendron 44A20.....28946
WATTS (A/OC-W) Joseph H Hazewski 44A20.....29730
Communications Programs & Engineering Division (OC/PE)
Chief C Grant Shaw 1108 SA-7.....79532
Diplomatic Pouch and Courier Operations Division (OC/P)
Chief Edward B Fenstermacher 44A30.....22442
Communications Security Division (OC/S) Chief
Louis J Correri 6442.....21223
Communications Center (OC/T) Chief Stuart E Branch 5440...23874
Defense Liaison for Communications (OC/DLO)
Col John W Mays 44A20.....22428

DEPUTY ASSISTANT SECRETARY FOR SECURITY (A/SY)
Deputy Assistant Secretary Victor H Dikeos 2513.....21536
Staff Assistant Patricia Kilarny 2513.....20404
Command Center (SY/CC) John Perdew 2435.....22412
Policy and Training Staff (SY/PTS)
David McCabe 4106 SA-15.....(9)235-9428
Education & Training Staff (SY/PTS)
James E Dandridge 4106 SA-15.....(9)235-9461
Special Assignments Staff (SY/SAS) Chief
Gordon E Harvey 22236.....21040
Assistant Director for Management (SY/MGT)
Joseph Terranova Jr 2517.....21032
Executive Officer (SY/MGT/EX) Karen King 2517.....21032
Document Information Systems (SY/MGT/DIS)
Raymond P Duffy 2428.....20747

Assistant Director for Operations (SY/OPS)
Verne F St Mars 2513.....29448
Domestic Operations (SY/OPS/DO) Chief
Joseph E Rosetti 3811.....20743
Foreign Operations (SY/OPS/FO) Chief
Philip J Harrick 38A00.....23122
Technical Services (SY/OPS/T) Chief
Maclyn Musser 38A00.....20914
Assistant Director for Personnel Security and
Investigations William H Armor 2513.....28832
Investigations Division (SY/PSI/I) Chief
Joe H Morton 2418.....23186
Evaluations Division (SY/PSI/E) Chief
Josephine R DiBlasi 2424.....23142
Freedom of Information and Privacy Act Staff
(SY/PSI/FIPS) George Varros 2422.....29041
Assistant Director for Protective Security
Edward V Hickey 2513.....28740
Protective Liaison Staff (SY/PRS/PL)
William DeCourcy 2530.....23897
Domestic Dignitary Division (SY/PRS/DD)
William J D'urso 2519.....23914
Foreign Dignitary Division (SY/PRS/FD)
Leo E Crampsey 2530.....26173

OFFICE OF FOREIGN BUILDINGS (A/FBO)
Deputy Assistant Secretary for Foreign Buildings
William L Slayton 335 SA-6.....(9)235-9491
Deputy Director Paul R Serey 335 SA-6.....(9)235-9493
Assistant Director for Buildings, Design, and
Construction William F McCollough 327 SA-6.....(9)235-9511
Assistant Director for Operations
Charles V Swan 302 SA-6.....(9)235-9475
Area Officers:
George F Twohie (NEA) 319 SA-6.....(9)235-9499
Paul W Stange (WEUR) 320 SA-6.....(9)235-9500
Phillip J Walls (EEUR) 304 SA-6.....(9)235-9477
Clarence H Alspaugh (AF) 306 SA-6.....(9)235-9477
John Ivie (EA) 317 SA-6.....(9)235-9498
Truman E Brown (ARA) 316 SA-6.....(9)235-9495
Interior Design and Furnishings Branch Chief
Susan Reed 324 SA-6.....(9)235-9440
Executive Officer James E Young 315 SA-6.....(9)235-9496
Contracts Branch Chief John Holmes 321 SA-6.....(9)235-9445

M/DG	BUREAU OF PERSONNEL	325

Director General Harry G Barnes 7329.....29898
Special Assistant John C Garon 7333.....29404
Office of Program Coordination (DG/PC) Director
Charles Hill 7333.....29404
Employee Management Relations Staff (DG/EM) Director
Anthony M Kern 2820.....22818
Newsletter & Information Staff (DG/PA) Chief
Francis J Matthews 3237.....21648

Deputy Assistant Secretary Nancy V Rawls 7329.....29438
Special Assistant Lois Roberson 7333.....29442
Grievance Staff (PER/G) Director
Frederick Smith Jr 7327.....22751

OFFICE OF FOREIGN SERVICE CAREER DEVELOPMENT
AND ASSIGNMENTS (PER/FCA)
Director Karl D Ackerman 2328.....21692
Deputy Director Gifford D Malone 2328.....28312
Presidential Appointments Staff (PER/FCA/PAS) Chief
Mary Stanley 1830.....22643
Training and Liaison Staff (PER/FCA/TL) Chief
Theodore E Russell 26A07.....23308
Senior Officer Division (PER/FCA/SO) Chief
Irving G Cheslaw 2809.....21416
Junior Officer Division (PER/FCA/JO) Chief
Michael L Durkee 2425.....27691
Career Development-Administrative (PER/FCA/A) Chief
Joseph R Yodzis 2809.....23438
Career Development-Consular (PER/FCA/CON) Chief
Merle E Arp 2332A.....23332
Career Development-Economic-Commercial (PER/FCA/E-C)
Chief Peter Higgins 2417A.....29764
Career Development-Political (PER/FCA/POL) Chief
Charles W Grover 2417A.....29776
Career Development-Secretarial (PER/FCA/SEC) Chief
Marjory J Fiebig 2336.....29526
Assignment Division - AF, A, INR (PER/FCA/AF) Chief
Jim Mark 2830.....21210
Assignment Division - ARA, SCA, M, PA, L, SCI
(PER/FCA/ARA) Chief Peter Lord 2336.....22054
Assignment Division - EA, EB (PER/FCA/EA) Chief
John Lloyd III 2332A.....23312
Assignment Division - EUR, IGA, CU, IO (PER/FCA/EUR)
Chief Philip K Johnson 26A11.....20251
Assignment Division - NEA, S, Details to Other
Agencies (PER/FCA/NEA)
Chief Thomas Carolan 2830.....22121

OFFICE OF CIVIL SERVICE CAREER DEVELOPMENT & ASSIGNMENTS
(PER/FCA/CCA)

Director Philip J Bourbon 2421.....20485
Personnel Management Division
Mary Ruth Edwards (Acting) 2421.....23352
Employee Relations Division
Robert E Russum 2421.....22508
Merit Promotion Division
Shirley W Davis 2421.....27151
Deputy Assistant Secretary Robert S. Gershenson 7333.....29418

OFFICE OF EMPLOYEE SERVICES (PER/ES)
Director Thomas J Ranson 1822.....20191
Retirement Division (PER/ES/RET) Chief
Gertrude L Wieckoski 1251.....29315
Executive and Professional Placement Services
Division (PER/ES/EPPS)
Chief (Vacant) 910 SA-12.....23760
Local Personnel Division (PER/ES/LP)
Chief Alan Weinstein 3712 SA-15.....(9)235-1004
Benefits, Campaigns and Awards Staff (PER/ES/BA)
Chief Samuel L King 1822.....22283

OFFICE OF MANAGEMENT (PER/MGT)
Director Lawrence D Russell 2135.....28116
Special Assistant (Employee Relations)
Bernard E Gross 2137.....29432

Special Assistant (Regulations)
William E Bellamy 2137.....28116
Administrative Services Division (PER/MGT/AS) Chief
Leon Ramey 2137.....28908
Operating Systems Division (PER/MGT/OS) Chief
Ronald Main 1333.....22644
Records Management and Regulations Division
(PER/MGT/RMR) Chief Evelyn R Manning 1826.....23846
Human Resource Management Division (PER/MGT/HRM) Chief
Douglas K Watson 2137.....28934

OFFICE OF RECRUITMENT, EXAMINATION, AND EMPLOYMENT (PER/REE)
Director Dudley W Miller 7314 SA-15.....(9)235-9232
Board of Examiners for the Foreign Service
(PER/REE/BEX) Secretariat of,
Staff Director Wever Gim 7314 SA-15.....(9)235-9392
Employment Division (PER/REE/EMP) Chief
Lynwood L Eaton 7314 SA-15.....(9)235-9386

OFFICE OF PERFORMANCE EVALUATION (PER/PE)
Director Richard B Moon 2803.....23412

OFFICE OF POSITION AND PAY MANAGEMENT (PER/PPM)
Director Jack E Melton 3712 SA-15.....(9)235-9595
Field Classification Division Chief
D Kathleen Menke 3712 SA-15.....(9)235-9628
Domestic Classification Division
James L Pullig 3712 SA-15.....(9)235-9593

M/MO	MANAGEMENT OPERATIONS	326

Director Joan M Clark 7427.....21056
Deputy Director Robert T Burns 7427.....22298
Deputy Director James M Ealum 7427.....22235
Reports Coordinator James R Ruchti 7529.....20390
Director MODE Staff Glynn R Mays 7527.....21510
Special Assistant Phyllis A Bucsko 7427.....21368
Personal Assistant Betty C Mitchell 7427.....21056

M/FSI	FOREIGN SERVICE INSTITUTE	327

Director George S Springsteen 1200 SA-3.....(9)235-8750
Deputy Director Carleton S Coon Jr 1200 SA-3.....(9)235-8714
Staff Aide Brian V Evans 1205 SA-3.....(9)235-8759
Executive Director Kenneth A Hartung 1201 SA-3.....(9)235-8758
Budget and Management Officer
John A Rittue 916 SA-3.....(9)235-8812
Personnel Officer Lois B Donahue 907 SA-3.....(9)235-8808
Registrar and Extension Training Officer
Martha Holmes 101 SA-3.....(9)235-8765
Librarian Mary Schloeder 300 SA-3.....(9)235-8717
Executive Seminar in National and International Affairs
Coordinator Christopher Van Hollen 1209 SA-3.....(9)235-8766
Office of Academic Affairs
Carleton S Coon Jr 1200 SA-3.....(9)235-8714
Senior Seminar Members' Locator.....(9)235-8753/4

School of Language Studies Dean
James R Frith 901 SA-3.....(9)235-8816
School of Professional Studies Dean
John T Sprott 1102 SA-3.....(9)235-8779
Center for Area and Country Studies
Dean W Lawrence Dutton 402 SA-3.....(9)235-8839
International Narcotics Control Interagency
Training Program Raymond E Chambers 1106 SA-3.....(9)235-8707

M/EEO	EQUAL EMPLOYMENT OPPORTUNITY OFFICE	328

Deputy Assistant Secretary John A Burroughs Jr 4427.....29294
Women's Program Coordinator Georgiana M Prince 4427.....29040
Minority Affairs Coordinator Glenn G Mabray 4427.....29294

M/MED	MEDICAL SERVICES	329

Deputy Assistant Secretary William M Watson 2906.....23484
Deputy Medical Director (MED/PS) Eben H Dustin 2906.....23485
Assistant Medical Director Special Programs
(MED/SP) (Vacant) 2906.....22416
Assistant Medical Director Health Care Programs
(MED/HC) Sam Zweifel 2906.....28122
Assistant Medical Director Mental Health Services
(MED/MH) Herbert C Haynes 2906.....22868
Clinical Psychologist Samuel Karson 2260.....22868
Coordinator Alcohol Awareness Program (MED/AAP)
F Hal Marley 2117.....21843
Assistant Medical Director Environmental Health &
Preventive Medicine (MED/EH) (Vacant)
Specialist Tropical Medicine (MED/TM)
Martin S Wolfe 2916.....23401
Director Foreign Medical Programs (MED/FP)
Rex R Taggart 2906.....28122
Director Domestic Programs (MED/DD)
Jerome M Korcak 2906.....21580
Director Medical Clearances (MED/MC)
John E Berry 2906.....23053
Director Health Units (MED/HU) F Benedict Lanahan 2313....20295
Director Exam Clinics (MED/EC) Alfred R Henderson 2906....22872
Executive Director (MED/EX) Gerald S Rose 2909.....23618
Administrative Officer Elmer R Higgs 2909.....23616
Budget and Fiscal Officer Bruce W. German 2909.....20663
Personnel Officer Daphne Lilakos 2909.....26488
Management Technician Donald E Mason 2911.....23616

ORGANIZATIONAL DIRECTORY

ARA-LA	BUREAU OF INTER-AMERICAN AFFAIRS (STATE) BUREAU FOR LATIN AMERICA (AID)	400

Extension

Assistant Secretary and US Coordinator Alliance for Progress
Terence A Todman 6263.....29210
Special Assistant & Human Rights Officer
George Lister 6263.....28369
Special Assistant John Keane 6263.....29226
Special Assistant for Press Relations
Jeffery Dietrich 3254.....23048
Staff Assistant Leonard Levine 6263.....29226
Staff Assistant Sharon Wilkinson 6263.....29226
Deputy Assistant Secretary William P Stedman 6263.....28562
Deputy Assistant Secretary Francis J McNeil 6263.....24754
Deputy Assistant Secretary (Economics)
Richard G Arellano 6263.....28386
Deputy Assistant Secretary Sally A Shelton 6263.....23542
Deputy US Coordinator Alliance for Progress
Abelardo D Valdez 6256.....28246
Staff Director NSC Interdepartmental Groups
Luigi R Einaudi 6911.....29492
Executive Director (Vacant) 3906.....23318
Deputy Director George Krieger Jr 3906.....28112
Office of Public Policy Planning, Public and Congressional
Luigi R Einaudi 6911.....29492

OFFICE OF ASSISTANT ADMINISTRATOR AND DEPUTY US
COORDINATOR (AA/LA)
Assistant Administrator and Deputy US Coordinator
Abelardo D Valdez 6256.....28246
Deputy Assistant Administrator Edward M Coy 6256.....29108
Executive Assistant Anthony A Funicello 6256.....21519
Administrative Officer Bette Cook 6256.....29184
Congressional Relations Adviser (Vacant) 2895.....28190
Counsel to the US Coordinator
Judd L Kessler 5917.....23272
Program Operations Staff Director Cecil H Uyehara 3909.....21317
Executive Management Staff Director Gerald A Pagano 3908....29480

OFFICE OF POLICY PLANNING, PUBLIC AND CONGRESSIONAL
AFFAIRS (ARA/PPC)
Director Luigi Einaudi 6911.....29492
Deputy Director N Shaw Smith 6911.....29193
OIC Policy Planning Robert Bruce 6913.....20296
OIC Congressional Relations/Public Affairs
Peter B Johnson 6915.....29286

PERMANENT MISSION OF THE UNITED STATES OF AMERICA
TO THE ORGANIZATION OF AMERICAN STATES (USOAS)
US Permanent Representative Gale W McGee 6494.....29376
Staff Assistant Elizabeth Strannigan 6494.....29376
Deputy US Permanent Representative (Political and
Program Affairs) Irving G Tragen 6494.....29422
Alternate US Representative (USOAS/EO)
Jerrold M Dion 6494.....29444

*Unless otherwise indicated area code is 202

Budget and Program Adviser Edward Betzig 6918.....20784
Educational, Scientific and Cultural Affairs Adviser
Janet Ruben 6917.....21335
Inter-American Organizations Adviser (Alternate
US Representative) Simon N Wilson 6491.....29430
Deputy Inter-American Organizations Adviser
Donald E J Stewart 6491.....29430
Officer in Charge Development Affairs
Norman T Shaft 6917.....22317
Political Adviser Robert F Illing 6495.....29483
Adviser (Vacant) 6918.....22095
Hostship Affairs Officer Elizabeth McAllister 6914.....22096
OAS Documents Officer Louise Geigan 6494.....28650

OFFICE OF ANDEAN AFFAIRS (ARA/AND)
Director Malcolm R Barneby 5262.....21715
Alternate Director Alexander S C Fuller 5908.....29282

OFFICE OF EAST COAST AFFAIRS (ARA/ECA)
Director Robert W Zimmermann 4906.....20913
Alternate Director Fernando Rondon 4906.....22401

CARIBBEAN COUNTRIES (ARA/CAR)
Director Ashley C Hewitt Jr 3244.....22621
LA/CAR Director William B Wheeler 3244.....23452

CENTRAL AMERICA (ARA-LA/CEN)
Director Wade H B Matthews 4911.....24010

CENTRAL AMERICA (LA/CEN)
Director Remo R Garufi 4911.....20156

OFFICE OF CUBAN AFFAIRS (ARA/CCA)
Director Wayne S Smith 3250.....29272
Alternate Director A Dane Bowen Jr 3250.....21476

MEXICO (ARA/MEX)
Director John T Dreyfuss 4917.....29894
International Boundary and Water Commission
T R Martin 4916.....29293

PANAMA (ARA-LA/PAN)
Director James C Haahr 4258.....24980
Deputy Director Richard R Wyrough 4258.....24980
Assistant Director for Bilateral Affairs
Anthony A Funicello 4258.....24960

OFFICE OF REGIONAL ECONOMIC POLICY (ARA/ECP)
Director Stephen H Rogers 3232.....22079
Deputy Director Joseph E O'Mahony 3232.....20981
Energy and Commercial Activities Chief
Daniel Taher 3238.....20465
Trade and Analysis Chief
Weldon Burson 3234.....22345

REGIONAL POLITICAL PROGRAM (ARA/RPP)
Director James A Parker 5911.....29362

OFFICE OF SOUTH AMERICAN AFFAIRS (LA/SA)
Director Richard F Weber 5258A.....20181

OFFICE OF DEVELOPMENT RESOURCES (LA/DR)
Director Charles B Weinberg 2248.....29148
Deputy Director Marshall D Brown 2248.....23549
Financial Monitoring/Records/Reports Staff
Jane Mohan 2252.....23226
Assistant Director for Development Finance
John A Sanbrailo 2248.....23620
South America Finance Division Chief
Wendy Stickel (Acting) 2253A.....29488
Central America/Panama Finance Division Chief
Henry A Bassford 2249.....29484
Caribbean/North Coast Finance Division Chief
Robin Gomez 2252.....29162
Economic Analysis Division Chief
Gerald Wein 2252.....22302
Assistant Director for Technical Services
William A Sigler 2248.....29146
Education/Human Resources Division Chief
Howard Lusk 3253.....29394
Rural Development Division Chief (Vacant) 2242.....28128
Health/Nutrition Division
Barbara Sandoval (Acting) 2248.....29486
Multisectoral Activities Division Chief
William M Feldman 3247.....21205

OFFICE OF MANAGEMENT (ARA/MGT)
Executive Director Robert S Gershenson 3260.....23318
Deputy Executive Director George Krieger Jr 3260.....28112
Post Management Officers ECA
William A Hyde (APU, CEN, MEX, BR) 3260.....21465
John F Simmons (AND, CAR) 3260.....21465
Financial Management Division Jose Cao-Gracia 3260.....28106
Administrative Officer Everard S Taylor 3260.....21694
Personnel Officer Francisco Gracia 3260.....23685

OFFICE OF DEVELOPMENT PROGRAM (LA/DP)
Associate Assistant Administrator
Robert E Culbertson 3913.....28214
Deputy Austin Heyman 3913.....23362
Special Assistant for Congressional Presentation and
Special Assignments Peter Kolar 3909.....20068
Development Programs Division Henry P Johnson 3913.....23362
Evaluation Staff Bernice Goldstein (Acting) 3917.....21737

OFFICE OF MULTILATERAL COORDINATION AND REGIONAL
SOCIAL DEVELOPMENT PROGRAMS (ARA-LA/MRSD)
Associate Assistant Administrator
(Vacant) 3253.....29394
Social and Civic Development Division Assistant
Director Paul Bell 3253.....20402
Labor Programs Division Chief George Phillips 3253.....29395
Multilateral/Bilateral Coordination Assistant
Director (Vacant) 3253.....20008
Lending Coordination Division Phoebe Lansdale 3253.....20008

ORGANIZATIONAL DIRECTORY

AGENCY FOR INTERNATIONAL DEVELOPMENT (AID)†

320 21st Street N.W.,

Washington, D.C. 20523

A/AID	OFFICE OF THE ADMINISTRATOR	501

Extension

Administrator John J Gilligan 5942.....29620
Secretary Bette E Farmer 5942.....29620
Special Assistant to the Administrator
David A Raymond 5942.....28596
Special Assistant to the Administrator
Verne Newton 5945.....21800
Assistant to the Administrator Penny L Severns 5945.....23091
Assistant to the Administrator Eugene N Babb 2884.....28818
Deputy Administrator Robert H Nooter 5894.....28578
Secretary Gloria C Kirk 5894.....28578
Special Assistant William L Parks 5894.....28616
Special Assistant James R Fowler 3725A.....29113

ES	OFFICE OF THE EXECUTIVE SECRETARY	502

Executive Secretary Laura L Kreuzer 5758..... 22994
Communications Coordination Staff
Angella Greene 5655..... 28511

AA/IIAA	BUREAU OF INTRAGOVERNMENTAL AND INTERNATIONAL AFFAIRS	503

Assistant Administrator
Philip Birnbaum (Acting) 5883..... 28298
Secretary Peggy Tracey 5883..... 28298
Deputy Assistant Administrator
Malcolm Butler 5883..... 23478
Deputy Assistant Administrator
Kenneth M Kauffman 3847..... 20833
Deputy Assistant Administrator
Constantine Michalopoulos 3947..... 21646
Special Assistant Susan Holloran 5883..... 28268
Administrative Officer
Gene Semanchick 2744..... 21754

OFFICE OF INTRAGOVERNMENTAL AFFAIRS (IIA/IG)
Deputy Assistant Administrator
Malcolm Butler 5883..... 23478

OFFICE OF INTERNATIONAL AFFAIRS (IIA/IA)
Deputy Assistant Administrator
Kenneth M Kauffman 3847..... 20833

*Unless otherwise indicated area code is 202

†For further AID information regarding personnel and services, see AID/W Directory of Services.

U.N. Relations Division Chief
Pierre Sales 3851..... 28992
DAC and Development Finance Coordination
Division Chief Norman W Mosher 3841..... 28676

OFFICE OF ECONOMIC AFFAIRS (IIA/EA)
Deputy Assistant Administrator
Constantine Michalopoulos 3947..... 21646
International Economic Analysis Division
Chief Keith Jay 3953..... 29747
Financial Analysis Division Chief
A David Redding 3889..... 28166

GC	OFFICE OF THE GENERAL COUNSEL	504

C & RSC

General Counsel Markham Ball 6895.....3 28548
Secretary Joan Novotny 6895.....3 28548
Deputy General Counsel
Eldon Greenberg 6895.....3 28556
Deputy General Counsel Leslie A Grant 6896....3 23794
Assistant General Counsel for Africa
Edward A Dragon 6889.....3 29218
Assistant General Counsel for Latin America
Judd L Kessler 5917.....5 23272
Assistant General Counsel for Asia
Herbert E Morris 6312.....4 28092
Assistant General Counsel for Near East
Robert B Meighan 2634.....1 28826
Assistant General Counsel for Legislation and
Program Policy Coordination
Kelly C Kammerer 6879.....3 28404
Assistant General Counsel for Management
and Administration Theodore B Carter 6892B..3 28218
Assistant General Counsel for Technical,
Food, and Humanitarian Assistance
Abraham R Richstein 6949.....3 21170
Assistant General Counsel for Development
Coordination and Procurement
John E Mullin 6887.....3 28428
Assistant General Counsel for Contracting
Robert Perkins 6953.....3 28492
Assistant General Counsel for Housing
Michael G Kitay 626B SA-12.....6 23544
Research Assistant Susan J Hall 6945.....3 28375
GC Files Stanley McDowell 6888.....3 28530

AG	OFFICE OF THE AUDITOR GENERAL	505

Auditor General Herbert L Beckington 5644.....3 27844
Secretary Vivian Pemberton 5644.....3 27844
Deputy Auditor General Joseph R Raymond 5644.....3 29303
Secretary Georgene C Hawe 5644.....3 29303
Special Assistant Delacy Cox 5644.....3 22997
Executive Officer C Eugene Clarke
410 SA-16.....8 (9)235-9711

OPERATIONS APPRAISAL STAFF (AG/OAS)
Director Donald P Finberg 409 SA-16.....8 (9)235-9671

OFFICE OF OVERSIGHT COORDINATION (AG/OC)
Director Leland F Marland 405 SA-16 (Acting).....8 (9)235-1223
GAO/IGA Liaison Officer
Aubrey F Mills 510 SA-16.....8 (9)235-9661
Policies and Procedures Division (AG/OC/PP)
Chief Eugene G Linck 407 SA-16.....8 (9)235-9636
Plans and Evaluation Division (AG/OC/PE)
Chief Leland F Marland 405 SA-16.....8 (9)235-1223

AREA AUDITOR GENERAL/WASHINGTON (AAG/W)
AAG Rolland J Deschambault 514 SA-16.....8 (9)235-2133
Deputy AAG Russell E Aulik 514 SA-16.....8 (9)235-2133
Agricultural and Nutrition Division (AAG/W/AN)
Chief Geoffrey G Fritzler 514 E SA-16.....8 (9)235-8158
Education and Human Resources Development
Division (AAG/W/EHRD) Chief
Samuel Rothstein 514 SA-16.....8 (9)235-8158
Population Planning and Health Division
(AAG/W/PPH) Chief Ray D Cramer 514 SA-16....8 (9)235-9648
General Development Activities
Division (AAG/W/GDA)
Chief Billy R Abshire 514 SA-16.....8 (9)235-9648

OFFICE OF INSPECTIONS AND INVESTIGATIONS
(AG/IIS)
Director Paul M Shields 511 SA-16.....8 (9)235-9742
Deputy Director John E Winberg 511 SA-16.....8 (9)235-9742

OFFICE OF SECURITY (AG/SEC)
Director Milton S Mileski 415 SA-16.....8 (9)235-9730
Deputy Director Oscar P Yost 415 SA-16.....8 (9)235-9731
Security Clearance and Records Inquiries
414 SA-16.....8 (9)235-9725

AA/LEG	OFFICE OF LEGISLATIVE AFFAIRS	506

Assistant Administrator Jean P Lewis 2895.....1 28264
Secretary Carolyn Proctor 2895.....1 28264
Deputy Assistant Administrator
Herbert A Jolovitz 2895.....1 29080
Associate Assistant Administrator
L Michael Hager 2895.....1 21284
Program Presentation Division Chief
Andrew Westwood 2895.....1 23652
Congressional Liaison Officers
LA/LR John R Wagley 2895.....1 28190
AFR/GC Alex Dickie 2895.....1 28192
ASIA/TA Henry Poole 2895.....1 28190
NE/SER/FFP David Merrill 2895.....1 28192
PHA Theodore Weihe 2895.....1 23652
Congressional Inquiries Carole Woodward 2895..1 28191
Congressional Documents/Mail
Elouise Hood 2895.....1 28335

OPA	OFFICE OF PUBLIC AFFAIRS	507

Director James W McCulla 4898.....2 28628
Secretary Frances G Dennis 4898.....2 28629
Deputy Director (Management & Operations)
Christine Camp 4898.....2 28632

Deputy Director (Policy & Programs)
Griff Ellison 4898.....2 28632
Senior Writer Peggy Streit 4886.....2 29141

PUBLIC ACTIVITIES & SERVICES DIVISION (OPA/PAS)

Chief James Dunn 4883.....2 20674
Freedom of Information & Public Inquiries
Arnold H Dadian 2951.....2 21850
Photo/Film/Audiovisual Carl Purcell 4894.....2 28194
Radio/TV Michael Marlow 4885.....2 29318
Speakers Program Wade Fleetwood 4890B.....2 23755

PRESS & PUBLICATIONS DIVISION (OPA/PP)

Chief Edward Caplan 4886B.....2 28351
Senior Press Officer Gale D Wallace 4897.....2 28332
Press Officer Emmett George 4893.....2 28332
Press Officer John Metelsky 4893.....2 28332
Press Officer Betty Snead 4893.....2 28332
Editor Front Lines Alexanderina Shuler 4890.....2 27978
Editor War on Hunger (Vacant) 4886.....2
Photographer Clyde McNair 4894.....2 29170

FFP — OFFICE OF FOOD FOR PEACE — 508

Coordinator Kathleen S Bittermann 535 SA-14.....8 (9)235-9210
Deputy Coordinator Daniel E Shaughnessy
535 SA-14.....8 (9)235-9205
Administrative Officer Delancey L Gray
527 SA-14.....8 (9)235-9084

FOOD FOR DEVELOPMENT DIVISION (FFP/FDD)
Chief Peggy A Sheehan 523 SA-14.....8 (9)235-9196
Richard Apodaca (FFP/ASIA) 525 SA-14.....8 (9)235-9196
Gordon Prouty (FFP/LA) 519 SA-14.....8 (9)235-9195
Stephen French (FFP/AFR) 517 SA-14.....8 (9)235-9173
Buddy Dodson (FFP/NE/EA) 521 SA-14.....8 (9)235-9195

PROGRAM OPERATIONS DIVISION (FFP/POD)
Chief Peggy A Sheehan (Acting) 523 SA-14.....8 (9)235-9196

FOOD RESOURCES DIVISION (FFP/FRD)
Chief William Jennette 529 SA-14.....8 (9)235-9238

POLICY REVIEW & EVALUATION STAFF (FFP/PRE)
Chief Edwin K Fox 539 SA-14.....8 (9)235-9213

OLAB — OFFICE OF LABOR AFFAIRS — 509

Director Dale E Good 4234.....7 23662
Deputy Director (Vacant) 4234.....7 23662
Deputy Director (Vacant) 103 SA-8.....7 (9)235-1895

PROGRAM COORDINATION DIVISION (LAB/PCD)
Chief Raymond Dinkin 103 SA-8.....7 (9)235-1896

PLANNING AND EVALUATION DIVISION (LAB/PED)
Chief Paul P Fera 103 SA-8.....7 (9)235-1888

EOP	OFFICE OF EQUAL OPPORTUNITY PROGRAMS	510

Director Glenwood P Roane 2664.....1 27996
Deputy Director Raymond J Torrey 2664.....1 27996

AA/WID	OFFICE OF WOMEN IN DEVELOPMENT	511

Coordinator Arvonne Fraser 3243.....1 23992
Deputy Coordinator Elsa Chaney 3243A.....1 23993

OFDA	OFFICE OF UNITED STATES FOREIGN DISASTER ASSISTANCE	512

Director Anne C Martindell 19A08A.....9 28924
Deputy Director Christian R Holmes IV 19A08A....9 28924

OPERATIONS DIVISION (OFDA/OPNS)
Assistant Director Stanley W Guth 1262A.....9 25916

PLANNING AND EVALUATION DIVISION (OFDA/PE)
Assistant Director William R Dalton 19A06A.....9 28746

AA/SER	BUREAU FOR PROGRAM AND MANAGEMENT SERVICES	513

Assistant Administrator Donald G MacDonald 5893...3 29888
Secretary Thelma L Belloli 5893.....3 29888
Deputy Assistant Administrator
John F Owens 5893.....3 29890
Deputy Assistant Administrator
Robert C Chase 5897.....3 20966
Special Assistant Norma J Ayers 1058A.....1 21600

OFFICE OF AMERICAN SCHOOLS AND HOSPITALS ABROAD (SER/ASHA)
Director Arturo G Costantino 509 SA-14.....8 (9)235-9190
Deputy Director David A Santos 509 SA-14.....8 (9)235-9190
Operations and Management
Eugene D Tucci 509 SA-14.....8 (9)235-9190

OFFICE OF HOUSING (SER/H)
Director Peter M Kimm 625 SA-12.....6 29637
Deputy Director J David McVoy
(Acting) 625 SA-12.....6 29639
Staff Assistant Elizabeth P Grayson
625 SA-12.....6 22983
Assistant Director Technical Affairs Division
J David McVoy 628 SA-12.....6 20044
Assistant Director Operations Division
J David McVoy (Acting) 628 SA-12.....6 20044
Assistant Director Program Planning and
Support Division W Neal Goodson 633 SA-12...6 20086
Program Evaluation Pamela Hussey 625 SA-12....6 29638
Assistant General Counsel Michael G Kitay
625 SA-12.....6 23544

LABOR RELATIONS STAFF (SER/LR)

Special Assistant for Labor Relations
Earl Klitenic 651 SA-14.....8 (9)235-2274
Labor Relations Specialist Allan D Silberman....8 (9)235-2274
Labor Relations Specialist James R Washington
651 SA-14.....8 (9)235-2274
Labor Relations Specialist Roger E Burgess
651 SA-14.....8 (9)235-2274
Labor Relations Specialist Helen R MacKenzie
651 SA-14.....8 (9)235-2274
Labor Relations Specialist
Elizabeth H Kilpatrick 651 SA-14.....8 (9)235-2274

OFFICE OF PERSONNEL AND MANPOWER (SER/PM)

Director Kenneth F Dawsey 300 SA-2.....10 29608
Deputy Director Madeline S Barbitta 300 SA-2.10 29538
Associate Director Frederick W Hahne
311 SA-2.....10 29866
Foreign Service Personnel Division Chief
Charles R Rawlins 200 SA-2.....10 23877
Civil Service Personnel Division Chief
Dana A Lund 412 SA-2.....10 20010
Policy Development & Evaluation Division
Frederick W Hahne 311 SA-2.....10 29866
Personnel Services Division Chief
Samuel J Simpson 319E SA-2.....10 22957
Professional Studies and Career Development
Division Chief Daniel F Creedon 413 SA-14...8 (9)235-9224
Administrative Officer Harrison J Hahn
318 SA-2.....10 29111
Congressional Correspondence Vivian Bryant
126 SA-2.....10 28736

OFFICE OF MANAGEMENT PLANNING (SER/MP)

Director Phyllis A Drohat 1066.....1 20216
Deputy Director Richard F Calhoun 1066.....1 29726
Deputy Director Jimmy O Philpott 1064.....1 29726
Management Consulting Services Division "A"
(MP/A) Chief Gwendolyn H Joe (Acting) 1052..1 29714
Management Consulting Services Division "B"
(MP/B) Chief Jimmy Philpott (Acting) 1064...1 29726
Management Consulting Services Division "C"
(MP/C) Chief Raymond E Odom (Acting) 1062A..1 23945
Management Assistance Division (MP/MT)
Chief Raymond E Odom 1062A.....1 23945
Directives and Publications Coordination Staff
(MP/DPC) Chief Erwin J Lachman 2637.....1 23910
Administrative Officer Dorothy M Kelley
1063A.....1 20217

OFFICE OF MANAGEMENT OPERATIONS (SER/MO)

Director Sam C Thornburg 3328.....4 28972
Deputy Director Richard W Newman 3328.....4 28972
Policy & Procedures Staff Clement I Irons
3328.....4 28972
General Services Division Chief
Clyde C Laursen 2941.....1 28716
Publications and Audio/Visual Arts Division
Chief Roger M Mieras B-926..... 28368
Travel and Transportation Division Chief
Gilbert D Dietz 12A43.....1 28282
Communications and Records Management Division
Chief Stanley Holladay 3417A.....4 28518

Assistant Director for Overseas Management
James L Thompson 3316.....4 29076
FAAS, MOB, ORE, REP ALLOW Willie G Brock
3316.....4 29076
Regional Director Asia/NE Samuel Ostertag
3316.....4 27668
Regional Director LA/AFR William R White Jr
3316.....4 27668
Overseas Property Management Chief
Walter E Kreutzer 3312.....4 23800

OFFICE OF FINANCIAL MANAGEMENT (SER/FM)
Controller M Douglas Stafford 525 SA-12.....6 20128
Deputy Controller T Darrell Verner 525 SA-12..6 20158
Deputy Controller Paul A Cooper 525 SA-12.....6 20012
Executive Officer Claud A Alsop 525 SA-12.....6 20145
Accounting Systems Division (FM/ASD)
Chief Bruce K Birnberg 524B SA-12.....6 20162
Banking and Finance Division (FM/BFD)
Chief Joseph O'Neill 534 SA-12.....6 20176
Central Accounting Division (FM/CAD)
Chief John W Finn 624 SA-12.....6 20066
Employee Services Division (FM/ESD)
Assistant Controller Joseph J LaCamera 506
SA-12.....6 20076
Funds Control Division (FM/FCD) Chief
John W Finn (Acting) 516 SA-12.....6 20046
Loan Division (FM/LD) Chief Arthur Smith
619 SA-12.....6 20116
Program Accounting Division (FM/PAD)
Assistant Controller W Wayne McKeel
607 SA-12.....6 20015
Support Planning Division (FM/SPD)
Chief Robert L Bourquein (Acting) 529
SA-12.....6 20110
Support Services Division (FM/SSD)
Assistant Controller Daniel P Rudowski
614 SA-12.....6 20148
Systems Task Force (FM/STF) Chief
Grover S Robinson 518 SA-12.....6 20050

OFFICE OF DATA MANAGEMENT (SER/DM)
Director James T McMahon 725 SA-12.....6 27962
Deputy Director Paul P Spishak 725 SA-12.....6 27962
Assistant to Director James O McCabe
725 SA-12.....6 23962
Special Assistant Robert E Lee 725 SA-12.....6 20126
Administrative Officer Lucille I Murphy
725 SA-12.....6 23962
Information Management Division (DM/IM) Chief
Linwood A Rhodes 714 SA-12.....6 20084
Data Systems Division "A" (DM/DS-A) Chief
William J Follen 725 SA-12..... 20082
Data Systems Division "B" (DM/DS-B) Chief
William C Ruotola 706 SA-12..... 29744
Data Systems Division "C" (DM/DS-C) Chief
Willard W Lee 717 SA-12.....6 20032
Computer Center Division (DM/CC)
Chief Herbert B Thompson 737 SA-12.....6 29650

OFFICE OF INTERNATIONAL NARCOTICS CONTROL (SER/INC)
Director Mary E Wampler 2842.....1 28626

OFFICE OF CONTRACT MANAGEMENT (SER/CM)
Director Hugh L Dwelley 600 SA-14.....8 (9)235-9159
Deputy Director Russell Dilts 600 SA-14.....8 (9)235-9121
Administrative Officer Nancy Carroll (Acting) 600 SA-14.....8 (9)235-9122
Excess Property Division (CM/EPD)
Chief John W Logan New Cumberland, Pa.....8 (8)590-2288
Washington Liaison Branch Chief William E Gamble 600 SA-14.....8 (9)235-9157
Small Business Office (CM/SB)
Chief Nedra M Rowe (Acting) 601 SA-14.....8 (9)235-9155
Special Operations Division (CM/SOD)
Chief Francis J Moncada 671B SA-14.....8 (9)235-9120
Regional Operations Division (CM/ROD)
Chief Robert L Carroll 731B SA-14.....8 (9)235-9152
Central Operations Division (CM/COD)
Chief Robert J O'Brien 773B SA-14.....8 (9)235-9132
Support Division (CM/SD) Chief Joseph Watkins 701 SA-14.....8 (9)235-9125

OFFICE OF COMMODITY MANAGEMENT (SER/COM)
Director William C Schmeisser Jr 809 SA-18.....8 (9)235-8846
Deputy Director Robert D Elliott 809 SA-18....8 (9)235-8848
Special Assistant Daniel Pfoutz 803F SA-18....8 (9)235-8944
Executive Officer Roberta Gray 809C SA-18.....8 (9)235-8966
Policy and Procedures Staff (COM/PP)
Chief Joseph Shollenberger 806F SA-18.....8 (9)235-2173
Asia Division (COM/A) Chief Robert W Wiley 803 SA-18.....8 (9)235-9005
Africa/Latin America/Inter Regional Division (COM/ALI) Chief Peter J Hagan 709 SA-18.....8 (9)235-8975
Near East Division (COM/NE) Chief R T Looper 811 SA-18.....8 (9)235-8905
Commodity and Procurement Support Division (COM/CPS)
Chief Murray Gray 711C SA-18.....8 (9)235-8887
Transportation Support Division (COM/TR) Chief Robert C Duane 806A SA-18.....8 (9)235-8984
Surveillance and Evaluation Division (COM/SE)
Chief Daniel Cohen 820C SA-18.....8 (9)235-8979

OFFICE OF INTERNATIONAL TRAINING (SER/IT)
Director James A Goodman 405 SA-8.....7 (9)235-1853
Deputy Director F William Small 415 SA-8.....7 (9)235-1855
Special Assistant Samuel E Belk III 401 SA-8..7 (9)235-1857
Program Division (IT/P) Assistant Director for Program Cameron F Bremseth 307 SA-8.....7 (9)235-1984
Deputy Assistant Director Judson H Bell 307 SA-8.....7 (9)235-1984
Training Support Division (IT/TS) Assistant Director for Training Support Benjamin F Page (Acting) 260 SA-8.....7 (9)235-1966
Planning Staff Director John F Lippman 447 SA-8.....7 (9)235-1879

OFFICE OF ENGINEERING (SER/ENGR)
Director Frank DiMatteo (Acting) 282 SA-11..... (9)235-9827
Regional Engineering Coordinators
Asia James L Sloan 288 SA-11..... (9)235-9813
Latin America Charles S Stevens 286 SA-11..... (9)235-9813
NE Edwin D Callahan 280 SA-11..... (9)235-9813
Africa Palmer N Stearns 284 SA-11..... (9)235-9813
Interregional John Rixse 278 SA-11..... (9)235-9813

Operations Division (ENGR/OPNS) Assistant
Director Frank DiMatteo 282 SA-11..... (9)235-9827
Special Projects Division (ENGR/SP) Assistant
Director Robert C Snell 202 SA-11..... (9)235-9809

AA/PPC	BUREAU FOR PROGRAM AND POLICY COORDINATION	514

Assistant Administrator Alexander Shakow 3942.....2 20482
Secretary Fukiko Seki 3942.....2 20482
Deputy Assistant Administrator Charles Paolillo
3942.....2 21594

EXECUTIVE MANAGEMENT STAFF (PPC/EMS)
Director Merriam J Jacobsen 3665.....2 28342
Administrative Operations Officer
Beverly Farrell 3665.....2 20773

REGIONAL COORDINATORS AND MILITARY ASSISTANCE STAFF (PPC/RC)
African Coordinator Walter F Stettner 3898....2 22602
Asian Coordinator Eric Griffel 3898.....2 23017
Latin American Coordinator Charles Montrie
3898.....2 28952
NE Coordinator Mary Jane Heyl 3898.....2 21346
Military Assistance Coordinator
Mary Jane Heyl 3898.....2 20974

OFFICE OF POLICY DEVELOPMENT AND ANALYSIS (PPC/PDA)
Sector & Program Analysis Division Chief
John Eriksson 3889.....2 28928
Civic Participation Division
Chief Jonathan Silvertone (Acting) 3677.....2 28249

OFFICE OF DEVELOPMENT PROGRAM REVIEW AND EVALUATION (PPC/DPRE)
Associate Assistant Administrator
Edward B Hogan 3938.....2 28594
Deputy Norman Cohen 3938.....2 28592
Project Review Division Chief
Ronald Bobel 3643.....2 23358
Program Evaluation Chief Herbert D Turner
3534.....2 20226

OFFICE OF PLANNING AND BUDGETING (PPC/PB)
Associate Assistant Administrator
Allison Herrick (Acting) 3749.....2 22088
Deputy Director Allison Herrick 3749.....2 22088

OFFICE OF PROGRAM INFORMATION AND ANALYSIS SERVICES (PPC/PIAS)
Associate Assistant Administrator
George T Bliss 633 SA-14.....7 (9)235-9170
Deputy Director Robert J Berg 633 SA-14.....7 (9)235-9170
Implementation & Policy Monitoring
Division Chief Ross Thomas 635 SA-14.....7 (9)235-9161
Economic & Social Data
Division Chief H Patrick Peterson Jr
627 SA-14.....7 (9)235-9167
Statistics and Reports
Division Chief Albert H Huntington
669 SA-14.....8 (9)235-9836
Economic Data Elmer E Glaser 609 SA-14....8 (9)235-9616
Program Reports Jack Cohen 665 SA-14.....8 (9)235-9836

Country Program Information
Division Chief (Vacant).....7 (9)235-9183

OFFICE OF DEVELOPMENT INFORMATION (PPC/DI)
Associate Assistant Administrator Maury D Brown
(Acting) 570 SA-14.....8 (9)235-9207 978-4903
Deputy Director Maury D Brown 570 SA-14.....8 (9)235-9207 978-4903

AA/TA	BUREAU FOR TECHNICAL ASSISTANCE	515

C & RSC Extension

Assistant Administrator
Marjorie Belcher (Acting) 513 SA-18.....8 (9)235-9010
Secretary Charlotte Norwood 513 SA-18.....8 (9)235-9010
Special Assistant John Peterson 513 SA-18....8 (9)235-2240
Deputy Assistant Administrator
Caroline McGraw (Acting) 509 SA-18.....8 (9)235-8956
Associate Assistant Administrator
Anthony Schwarzwalder (Acting) 513 SA-18.....8 (9)235-2240
Associate Assistant Administrator
Caroline McGraw 509 SA-18.....8 (9)235-8956
Associate Assistant Administrator
Harold Fleming 513D SA-18.....8 (9)235-2240
Associate Assistant Administrator
Erven J Long 509E SA-18.....8 (9)235-9001
Special Assistant (University Relations)
Curtis Barker 509C SA-18.....8 (9)235-9054
Deputy Associate Assistant Administrator
Fletcher Riggs 509D SA-18.....8 (9)235-9001
Correspondence Control 509B SA-18.....8 (9)235-9003

OFFICE OF MANAGEMENT (TA/MGT)
Director Richard Thacher 515B SA-18.....8 (9)235-9018
Deputy Director Edith Batten 515C SA-18.....8 (9)235-9018

OFFICE OF PROGRAM PLANNING AND UTILIZATION
(TA/PPU)
Director Robert Simpson 215C SA-18.....8 (9)235-8898
Program Division Chief John N Gunning
215D SA-18.....8 (9)235-9048
Research and Development Utilization and
Information Division Chief Delbert T Myren
208D SA-18.....8 (9)235-2218
Program Operations Mary Mozynski 214 SA-18....8 (9)235-9052
Program Planning and Evaluation Division
Chief Lawrence Heilman 217 SA-18.....8 (9)235-9037

INTER-REGIONAL RESEARCH STAFF (TA/RES)
Director Miloslav Rechcigl 820 SA-18.....8 (9)235-1720

OFFICE OF URBAN DEVELOPMENT (TA/UD)
Director William R Miner 508 SA-18.....8 (9)235-8902
Deputy Director Eric Chetwynd Jr 512 SA-18....8 (9)235-8902

OFFICE OF SCIENCE AND TECHNOLOGY (TA/OST)
Director Henry A Arnold 209F SA-18.....8 (9)235-9046
Deputy Director William Eilers 209E SA-18.....8 (9)235-9046

*Unless otherwise indicated area code is 202

†For further AID information regarding personnel and services, see AID/W Directory of Services.

Environmental Coordinator Albert Printz
203B SA-18.....8 (9)235-9035

OFFICE OF AGRICULTURE (TA/AGR)
Director Leon Hesser 409E SA-18.....8 (9)235-8945
Special Assistant Douglas Clark 409F SA-18....8 (9)235-8954
Deputy Director Operations (Vacant)
409B SA-18.....8 (9)235-8952
Associate Director for Field Support & Evaluation James K McDermott 409C SA-18.....8 (9)235-8952
Associate Director Research (Vacant)
411B SA-18.....8 (9)235-8893
Soil and Water Management Division Chief
Dean Peterson 420B SA-18.....8 (9)235-8877
Food Crop Production Division Chief
(Vacant) 411D SA-18.....8 (9)235-8859
Livestock Production Division Chief
Ned Raun 406B SA-18.....8 (9)235-8992
Agricultural Economics and Sector Planning
Chief William Merrill 403D SA-18.....8 (9)235-8946
Fisheries Division Chief Douglas Jones
412 SA-18.....8 (9)235-8993

OFFICE OF DEVELOPMENT ADMINISTRATION (TA/DA)
Director Nicolass Luykx 520B SA-18 .....8 (9)235-9024

OFFICE OF EDUCATION AND HUMAN RESOURCES (TA/EHR)
Director Robert Schmeding 311E SA-18.....8 (9)235-9012
Deputy Director David Sprague 311D SA-18.....8 (9)235-9012

OFFICE OF HEALTH (TA/H)
Director Lee Howard MD 309D SA-18.....8 (9)235-8929
Deputy Director Clifford Pease MD 309E SA-18..8 (9)235-8929

OFFICE OF NUTRITION (TA/N)
Director Martin Forman 702H SA-18.....8 (9)235-8927
Deputy Director (Vacant) 702J SA-18.....8 (9)235-8927

OFFICE OF RURAL DEVELOPMENT (TA/RD)
Director Charles Blankstein 506D SA-18.....8 (9)235-8918
Deputy Director Harlan Hobgood 506E SA-18.....8 (9)235-8918

TITLE XII COORDINATION
Director William Fred Johnson 503E SA-18.....8 (9)235-9054

AA/PHA	BUREAU FOR POPULATION AND HUMANITARIAN ASSISTANCE	516

Assistant Administrator Sander M Levin 3932.....1 28558
Secretary Margaret A Smith 3932.....1 28558
Deputy Assistant Administrator Allan R Furman
3932.....1 23842
Secretary Thelma Barnes 3932.....1 23842
Deputy Assistant Administrator
Elizabeth Keys MacManus 3485.....1 23887
Secretary Sandra Anderson 3485A.....1 29421
Special Assistant Patricia A Baldi 3930.....1 23893
Special Assistant Mary O D Cunningham 3498B...1 28124
PHA Secretariat/Assistant Charlotte Ureksoy...1 21231
Administrative Officer Weston Drake 3664.....1 22308
Assistant General Counsel for PHA
A R Richstein 6951.....1 21170

OFFICE OF PROGRAM REVIEW (PHA/PROG)
Director C D McMakin 3923.....1 23348
Policy, Planning & Evaluation Division Chief
Richard Birnberg 3925.....1 29434
Program Operations Division Chief
Clifford Belcher 3931.....1 29354

OFFICE OF PRIVATE AND VOLUNTARY COOPERATION (PHA/PVC)
Director John A Ulinski Jr 3499.....1 29206
Deputy Director (Vacant) 3498.....1 28124
Executive Director Advisory Committee on Voluntary Foreign Aid Robert McClusky 3480.....1 28634
Chief OPNS/LA/AFR Maurice Kohan 3495.....1 23034
Chief OPNS/ASIA/Special Projects
Steve Bergen 3495.....1 21207
Program Support Staff (PSS) Chief
Minnie Hooper 3489.....1 21171

OFFICE OF POPULATION (PHA/POP)
Director R T Ravenholt 209 RPE.....8 (9)235-8117
Deputy Director J J Speidel MD (Acting)
207 RPE.....8 (9)235-8117
Associate Director for OPS E Randall Backlund
209 RPE.....8 (9)235-8117
Associate Director/Tech J J Speidel MD
207 RPE.....8 (9)235-8117
Assistant Director for AFR/LA William Bair
316 RPE.....8 (9)235-9677
Assistant Director for ASIA/NE Charles Johnson
311 RPE.....8 (9)235-8615
Research Division Chief
Duff G Gillespie 309 RPE.....8 (9)235-8615
Demographic Data and Analysis Division Chief
James W Brackett 201 RPE.....8 (9)235-9692
Training and Institutions Division Chief
John Edlefsen 210 RPE.....8 (9)235-9656
Family Planning Services Division Chief
Harold Pedersen 301 RPE.....8 (9)235-9649
Information and Education Division Chief
Gerald Winfield 210 RPE.....8 (9)235-9656
Population Policies Development Division Chief
Carl Hemmer 204 RPE.....8 (9)235-9867
Africa Division Chief Louis Gardella
314 RPE.....8 (9)235-8675
Asia Division Chief Robert Layton 311 RPE.....8 (9)235-8615
Near East Division Chief Morrie Blumberg
311 RPE.....8 (9)235-8615
Latin America Division Chief Samuel Taylor
316 RPE.....8 (9)235-9708

AA/NE	BUREAU FOR NEAR EAST	517

Assistant Administrator Joseph C Wheeler 6724.....3 29118
Secretary Muriel Johnson 6724.....3 29118
Deputy Assistant Administrator Alfred D White
6724.....3 29126
Special Assistant (Program Management)
Edward M Vinson 6732.....3 29136
Congressional Liaison Officer David Merrill
2895.....1 28192
Correspondence Control 6724.....3 29127

Assistant General Counsel for NE
Robert B Meighan 2638.....1 28826

EXECUTIVE MANAGEMENT STAFF (NE/EMS)
Executive Director Richard W Parsons 3321.....4 28516
Deputy Executive Director Richard B Deyo 3321..4 28513

OFFICE OF DEVELOPMENT PLANNING (NE/DP)
Director Bradshaw Langmaid 6723C.....3 29116
Planning Division Chief Frank Denton 6642.....3 29114
Program Division Chief Peter O Sellar 6723C....3 23850
Program Analysis/Eval Officer Joan M Silver
6643.....3 29136

OFFICE OF CAPITAL DEVELOPMENT (NE/CD)
Director Selig A Taubenblatt 4720.....3 29122
Deputy Director Dennis Brennan 4720.....3 29122
Near East/North Africa Division Chief
Richard B Perry 4448.....3 29124
Egypt Division Chief Thomas A Sterner 4716.....3 28262
Syria/Jordan/Israel Division Chief
Robert F Fedel 4712A.....3 21830
Senior Project Economist Leonard G Rosenberg
4710G.....3 23330

OFFICE OF TECHNICAL SUPPORT (NE/TECH)
Director William Gelabert (Acting) 4441.....4 28152
Sector Planning & Rural Development
Division Chief James J Dalton 4709.....3 29735
Health & Nutrition Development Division
Chief John S Alden 4731.....3 27954
Agriculture Development Division
Chief Russell Olson 6484.....3 29254
Human Resources Science & Technology Division
James Smith 4709 .....3 29734

OFFICE OF EGYPT/ISRAEL AFFAIRS (NE/EI)
Director Gerald Kamens 5318.....4 23814
Egypt James R Roberts 5318.....4 29048
Israel James S Holtaway 5318.....4 23806

OFFICE OF JORDAN/LEBANON/SYRIA AFFAIRS (NE/JLS)
Director Blaine C Richardson 5316.....4 28976
Jordan Ronald Witherell 5316.....4 28532
Lebanon William Nance 5312.....4 23814
Syria Kurt Teil 5312.....4 28408

OFFICE OF NEAR EASTERN/NORTH AFRICAN
AFFAIRS (NE/NENA)
Director Jerry Knoll 6929.....3 23852
Afghanistan Roger Carlson 6929.....3 20488
Tunisia/Morocco Louis C Stamberg 6664.....3 28306
Cyprus/Portugal/UNFICYP/Spain/Malta
Annette Buckland 6668..... 29142
Yemen/European Residuals Edward A Glaeser
6930.....3 29246

AA/AFR	BUREAU FOR AFRICA	518

Assistant Administrator Goler T Butcher 6936.....2 29232
Secretary Rosabelle Wilson 6936.....2 29232
Deputy Assistant Administrator W Haven North
6936.....2 29244

Special Assistant Douglas O Wachholz 6936....2 29234
Assistant General Counsel for AFR
Edward A Dragon 6895.....2 29218
Congressional Liaison Officer for AFR
Alex Dickie 2895.....2 28192

EXECUTIVE MANAGEMENT STAFF (AFR/EMS)
Executive Director Joseph M Kemper 5910.....2 23372
Administrative Officer Barbara Williams 5916..2 23372
Program Analyst Robert Ritchie 5918.....2 23372
Project Management Officer Robert Hannon 6847.2 29303
Contracting Officer Stanley Heishman
721 SA-14.....8 (9)235-9115

OFFICE OF DEVELOPMENT PLANNING (AFR/DP)
Director Charles Ward 6663.....2 29196
Deputy Director Edward I Donoghue 6663.....2 29151
Evaluation Officer (Vacant) 6942.....2 29254
Policy Planning and Evaluation Division Chief
Frank J Moore 6744.....2 29188
Program Analysis and Budget Division Chief
James L Govan 6671.....2 29202

OFFICE OF SAHEL AND FRANCOPHONE WEST AFRICA AFFAIRS (AFR/SFWA)
Director David Shear 4533.....2 28269
Deputy Director Gordon Evans 4533.....2 26639
OMVS Coordinator Harold Gray (Acting) 4529....2 27016
Assistant Director for Programs
Hunter Farnham 4533.....2 28602
OIC Senegal Basin States Harold Gray
(Acting) 4527A.....2 23550
OIC LCBC Archibald MacArthur 4531.....2 28337
LSDP Coordinator Michael Feldstein 2643.....2 21961

OFFICE OF EASTERN AFRICA AFFAIRS (AFR/EA)
Director Hariadene Johnson 6758.....2 29872
Kenya and Tanzania - Thomas O'Keefe 6750.....2 23229
Ethiopia, Somali Republic, Sudan -
Anilee Rollins 6754.....2 29784

OFFICE OF SOUTHERN AFRICA AFFAIRS (AFR/SA)
Director Thomas H E Quimby 6758.....2 29872
Deputy Director Vivian Anderson..... 24229
Botswana, Lesotho, Swaziland, Malawi
Leonard Pompa 6849.....2 21078

OFFICE OF CENTRAL AND ANGLOPHONE WEST AFRICA AFFAIRS (AFR/CAWA)
Director Dalton A Griffith 3320A.....2 29000
Deputy Director Frank Scordato 3320A.....2 29000
Anglophone West Africa Desk
Ronald Nicholson 3318 21761
Liberia Sidney Anderson 3320A..... 20593
Sierra Leone Earline Wilkinson 3320..... 29101
Ghana/Nigeria Norman Olsen 3318..... 21761
Central Africa Desk Richard Crist 3318..... 21761
Zaire/Rwanda/Burundi Mike Wiseman 3320A..... 29101
Cameroon/CAE/Gabon James Wedberg 3320A..... 20593

OFFICE OF AFRICA REGIONAL AFFAIRS (AFR/RA)
Director E Dennis Conroy 3327A.....2 29102
Assistant Director for Programs
James D Kraus 3327A.....2 22928

Projects Division (Vacant) 3325.....2 28964
Technical Support Charles A Sanders 3325.....2 22476
Portuguese Speaking Africa Desk
Angel M Diaz 3325.....2 22889

OFFICE OF DEVELOPMENT RESOURCES (AFR/DR)
Director John L Withers 2497.....2 28178
Deputy Director for Technical Operations
Stephen Klein 2497..... 29780
Deputy Director for Projects
Jim Kelly (Acting) 2646..... 26330
Assistant Director Leonard Durso 2493.....2 28254
Program Support Staff Chief
Normanno Caticchio 2485.....2 23946
Eastern Africa Projects Division
Chief Sheldon Cole 2450..... 28286
Sahel and Francophone West African Projects
Division Chief Jim Kelly 2646..... 26330
Central and Anglophone West African Projects
Division Chief Graham Thompson 2733A..... 29068
Southern Africa Projects
Division Chief Paul Guedet 2444..... 28286
Agriculture and Rural Development Division
Chief Woodrow Leake 2480..... 28168
Special Development Problems Division Chief
John Blumgart 2496..... 28570
Health/Nutrition Division Chief
Edward B Cross 2490..... 28175
Human Resources Division Chief Antonio Gayoso
2491.....2 28171

AA/ASIA	BUREAU FOR ASIA	519

Assistant Administrator John F Sullivan 6212.....4 29223
Secretary Carol Kling 6212.....4 29223
Special Assistant Michael Snoody 6212.....4 24177
Deputy Assistant Administrator
Michael H B Adler 6212.....4 28572
Secretary Carol Snowden 6212.....4 28572
Assistant General Counsel for Asia
Herbert E Morris 6312.....4 28092
Senior Economist Glenn Lehmann 3208A.....4 22862

EXECUTIVE MANAGEMENT STAFF (ASIA/EMS)
Director Fred C Fischer 3311.....4 29074
Deputy Director Richard D Biava 3311.....4 29074

OFFICE OF DEVELOPMENT PLANNING (ASIA/DP)
Director Donald D Cohen 3208.....4 29044
Plans Division Chief John W McCarthy 3208A....4 22862
Program Division Chief Robert Halligan 3208...4 29046

OFFICE OF BANGLADESH, INDIA &
SRI LANKA AFFAIRS (ASIA/BIS)
Director Priscilla M Boughton 3317.....4 25829
India/Sri Lanka Michael deH Dwyre
(Acting) 3317.....4 20212
Bangladesh Joan B Coe 3317.....4 22076

OFFICE OF PAKISTAN AND NEPAL AFFAIRS
(ASIA/PN)
Director David Levintow 3313.....4 28226

Pakistan Robert Thompson 3313.....4 28226
Nepal Howard Thomas 3313.....4 28226

OFFICE OF PHILIPPINES AND THAILAND AFFAIRS (ASIA/PT)
Director David Steinberg 4216.....4 29084
Philippines Vance L Elliott 4218.....4 28526
Thailand Robert Taylor 4216.....4 29086

OFFICE OF PROJECT DEVELOPMENT (ASIA/PD)
Director Alexander R Love 611C SA-18.....8 (9)235-8881
Deputy Director Jonathan R McCabe 611B SA-18..8 (9)235-8892
Analysis and Compliance Officer
Jay R Nussbaum 611 SA-18.....8 (9)235-8892

EA Division Chief M Milburn Pehl 611E SA-18...8 (9)235-8977
SA Division Chief Bruce O'Dell 613 SA-18.....8 (9)235-8910
Project Control Staff (Vacant)
Private & Voluntary Development Division
Chief Robert Craig 609 RP.....8 (9)235-8850
Regional Engineering Coordinator
James L Sloan 507 SA-11.....8 (9)235-9741

OFFICE OF TECHNICAL RESOURCES (ASIA/TR)
Director T C Clark 609 SA-18.....8 (9)235-8880
Deputy Director James Brady 609 SA-18.....8 (9)235-8980
Education and Human Resources Development
Division Chief Granville Hammond 603 SA-18..8 (9)235-8867
Health and Nutrition Division Chief
Isaiah A Jackson Jr MD 608 SA-18.....8 (9)235-8857
Agriculture and Rural Development Division
Chief Calvin Martin (Acting) 606C SA-18.....8 (9)235-8962
Special Development Problems Division Chief
Alan B Jacobs 702 SA-18.....8 (9)235-8949

OFFICE OF INDONESIA AND KOREA AFFAIRS (ASIA/IK)
Director Harry J Petrequin 4214.....4 29842
Indonesia Bernard E Dupuis 4214.....4 29842
Korea Wayne Ching 4214.....4 29844

AA/RDP	OFFICE OF REIMBURSABLE DEVELOPMENT PROGRAMS	520

Coordinator William G Lyles, Jr 2845..... 28938
Special Assistant to the Coordinator
Carla M Reames 2845..... 28938
Assistant Coordinator Operations
Thomas Moser 2845..... 28937
Assistant Coordinator Promotion and Marketing
Nicholas E Hollis 2845..... 28938
Regional Program Officers
Asia, Special Projects Robert Brougham 2246..... 27937
Latin America Michael L Dilegge 2246..... 27937
Near East/Europe Mary K Huntington 2246..... 27937
Africa Thomas Rose 2246..... 27937

DLC	DEVELOPMENT LOAN COMMITTEE	521

John J Gilligan 29620

ACVFA	ADVISORY COMMITTEE ON VOLUNTARY FOREIGN AID	522

Huntington Harris Chairman
Robert McClusky Executive Director..... 28634

RAC	A.I.D. RESEARCH ADVISORY COMMITTEE	523

Ralph H Smuckler Chairman

DDC	DEVELOPMENT COORDINATION COMMITTEE	524

John J Gilligan
Executive Director Philip Birnbaum (Acting)..... 28298

BIFAD	BOARD FOR INTERNATIONAL FOOD AND AGRICULTURE DEVELOPMENT	525

Dr Clifford R Wharton, Jr Chairman
Board Support Staff
Executive Director D Woods Thomas 3720..... 20802
Deputy Director Glenn Beck 3720..... 21451

ORGANIZATIONAL DIRECTORY

(OPIC) OVERSEAS PRIVATE INVESTMENT CORPORATION 550

1129-20th Street N.W., Washington, D.C. 20527

(Board of Trade Building)

Extension

President Rutherford M Poats (Acting).....28584
Executive Vice President (Vacant).....28582
Senior Vice President Rutherford M Poats.....28582
Director of Investment Promotion
Richard C Crisler Jr.....24750
Director of Congressional Relations
Steven M Franklin.....21765
Corporate Secretary, Protocol,
Country Agreements Officer
Elizabeth A Burton.....21839
Secretary June Sullivan.....28584

INSURANCE DEPARTMENT (OPIC/ID)
Vice President for Insurance Caryl S Cole.....29850
Deputy Vice President
Felton McL Johnston.....21652
Director, Energy and Minerals Carl H Middleton Jr.....29643
Manager, Private Programs Robert E Svensk.....29634
Private Programs Officer William P Merriam Jr.....49850
Senior Director for Near East/Asia and Middle East/Africa
Arvin M Kramish.....21652
Deputy Director for Near East/Asia Leigh P Hollywood....29646
Deputy Director for Middle East/Africa Carl J Bazarian..29643
Insurance Officer Ravendra Gupta.....29646
Insurance Officer Jane T Robbins.....29646
Insurance Officer Jane Troy.....29643
Insurance Officer (Vacant)
Director for Latin America and Caribbean
B Thomas Mansbach.....29634
Deputy Director John W Gurr.....29634
Insurance Officer Susan Mashkes.....29634
Insurance Officer Joseph Tavares.....29634
Director for Contract Administration
Willis W Jourdin Jr.....27825
Deputy Director Charles H Clarke.....27825
Insurance Officer Clark H Batchelder.....29643
Insurance Applications Officer (Vacant).....21820

OVERSEAS INVESTMENT INSURANCE GROUP.....49850

FINANCE DEPARTMENT (OPIC/F)
Vice President for Finance Philip McCallum (Acting).....23906
Deputy Vice President (Management) Philip McCallum.....23906
Manager Agribusiness Projects Graham Williams.....29688
Small Business Officer Graham Williams.....29688
Deputy Vice President (Projects) John K Culman.....28544
Senior Manager, Projects Finance Richard H Lindgren.....28544
Investment Analyst Brooks H Browne.....29402
Investment Analyst Debra A Kulikowski.....29402
Investment Analyst Victoria E Thompson.....29402
Middle East/Asia: Senior Manager, Project Finance
Frank R Hill.....43227

*Unless otherwise indicated area code is 202

Investment Officer Burton L Bostwick.....43227
Investment Officer Brian R Duffy.....43227
Africa: Manager Project Finance Bonny M Henderson.....29154
Investment Officer James D Banks.....21780
Investment Officer Brian W Treadwell.....21780
Latin America and Caribbean: Manager Project Finance
Robert S Moorman (Acting).....43416
Investment Officer Robert S Moorman.....43416
Investment Officer Martin H Schor.....43416
Investment Officer Dennis R Sheets.....43416

DEVELOPMENT (OPIC/D)
Vice President Roberts Smith.....21796
Director Policy and Program Planning Jonathan C Dill.....21796
Program Analyst Gerald T West.....21796
Program Analyst Gordon E Hunt.....21796

GENERAL COUNSEL (OPIC/GC)
General Counsel Cecil Hunt (Acting).....21766
Deputy General Counsel Cecil Hunt.....21766
Senior Counsel for Finance Charles F Lipman.....21766
Senior Counsel for Insurance Anthony F Marra.....21766
Senior Counsel for Claims Richard D Stern.....21766
Counsel Rufus E Brown.....21766
Counsel Allen P Keesee.....21766
Counsel William C Lemmer.....21766
Counsel Leo Phillips Jr.....21766
Counsel Lorin Weisenfeld.....21766
Counsel Marcia A Wiss.....21766

PUBLIC AFFAIRS (OPIC/PA)
Director Robert L Jordan.....21854
Public Information Specialist Melody Dill.....21854
Administrative Assistant Margaret Michelson.....21854

TREASURER (OPIC/T)
Treasurer Leo H Nielson (Acting).....23996
Deputy Treasurer Leo H Neilson.....23996
Financial Analyst Michael Cooper.....28894
Assistant Treasurer Thomas B Clegg.....23996
Accountant Paul Bjorklund.....28895
Computer Specialist Philip R Paull.....28896
Computer Specialist Henry B Wolfe.....20331
Computer Programmer Ralph T Roberts.....28154
Assistant Treasurer for Project Monitoring
David M Fields.....23996
Budget and Accounting Officer Earle A Gumbs.....28962
Director of Personnel and Administration
Richard K Childress.....23858
Assistant Director of Personnel Paul B Belanga.....28618
Contract Specialist (Vacant).....23858
Office Services Assistant L Jacqueline Brent.....23858
Librarian Kathleen S Smith.....29408
Communications Supervisor Francis W Spraggins.....27776

BOARD OF DIRECTORS
John J Gilligan, Chairman.....(202) 632-9620
Rutherford M Poats.....632-8582
Treasury Department G Fred Bergsten.....(202) 566-5363
Department of State Julius L Katz.....632-0396
Department of Commerce Frank A Weil.....377-2867
Wallace F Bennett.....(801) 486-2211

Donley L Brady.....(213) 629-5621
Allie C Felder Jr.....(202) 872-0550
James A Suffridge.....(813) 481-0416
Vacant
Vacant
Corporate Secretary Elizabeth A Burton.....(202) 632-1839
Corporate Counsel Anthony F Marra Jr.....(202) 632-1766
Employee Labor Consulants
   Margaret Michelson.....21854
   Henry B Wolfe.....20331

ORGANIZATIONAL DIRECTORY

U.S. ARMS CONTROL AND DISARMAMENT AGENCY

320 21st Street N.W., Washington, D.C. 20451

ACDA/D	OFFICE OF THE DIRECTOR	601

Extension

Director Paul C Warnke 5930.....29610
Deputy Director (DD) Spurgeon M Keeny Jr 5934.....28462
Executive Secretary of the Agency (D/ES)
A M Christopher 5934.....29580
Counselor (D/C) (Vacant) 5923.....28078
Chief Scientist (D/CS) Robert H Kupperman 5443.....21192
Senior Military Adviser (D/M) BGen John E Ralph 5480.....21748
Intelligence Staff (D/IS) Chief Robert E Morrison 6510A.....20224
US Representative to the CCD Adrian Fisher 5923.....20750
Special Coordinator for the UN-SSOD
Lawrence D Weiler 5927.....20846

ACDA/GC	OFFICE OF THE GENERAL COUNSEL	602

General Counsel Thomas Graham Jr 5534.....23582
Deputy General Counsel Philip G Schrag 5635.....28198
Assistant General Counsel Margot Mazeau 5534.....20059
Assistant General Counsel Walter L Baumann 5534.....23530

ACDA/WEC	WEAPONS EVALUATION AND CONTROL BUREAU	603

Assistant Director (Vacant) 5843.....29472
Deputy Assistant Director Thomas Hirschfeld 5843.....29474
Arms Transfer and Economics Division (WEC/ATE)
Chief Richard H Wilcox 5847.....21876
Defense Program Impact Division(WEC/DI)
Chief william F Graves 5743.....21296

ACDA/ISP	INTERNATIONAL SECURITY PROGRAMS BUREAU	604

Assistant Director John Newhouse 4498.....23612
Deputy Assistant Director David M Clinard 4498.....20732
Regional Division (ISP/REG) Chief Marvin W Humphreys 4487...29009
Strategic Affairs Division (ISP/SA) Chief
James P Timbie 4495.....21532

*Unless otherwise indicated area code is 202

ACDA/MA	MULTILATERAL AFFAIRS BUREAU	605

Assistant Director Thomas D Davies.....20972
Deputy Assistant Director Alan F Neidle 5499.....22744
Deputy Assistant Director for Science and Technology
Lawrence E Finch 5499.....28455
Advanced Technology Division (MA/AT) Roger G Booth 5499.....23422
International Relations Division (MA/IR)
Charles C Floweree 5499.....27909

ACDA/NTB	NON-PROLIFERATION BUREAU	606

Assistant Director Charles Van Doren 4930.....23466
Deputy Assistant Director Robert S Rochlin 4930.....28687
Nuclear Energy Division (NP/NE) Chief Marvin K Moss 4951....27751
Nuclear Exports Division (NP/NX) Chief
Richard L Williamson 4931.....21160

ACDA/A	OFFICE OF ADMINISTRATION	607

Administrative Director James T Hackett 5725.....23708
Deputy Administrative Director Sidney D Anderson 5725.....23442

ACDA/PA	OFFICE OF PUBLIC AFFAIRS	608

Public Affairs Adviser Thomas Halsted 4936.....20392
Principal Deputy Public Affairs Adviser Adalyn Davis 4936.....29504
Deputy Public Affairs Adviser James Pope 4936.....29505

ACDA/OA	OFFICE OF OPERATIONS ANALYSIS	609

Chief Alfred Lieberman 805 SA-6.....(9)235-0791
Deputy Chief Alfred J Hartzler 805 SA-6.....(9)235-2206

ORGANIZATIONAL DIRECTORY

U.S. INFORMATION AGENCY (USIA)

1750 Pennsylvania Avenue N.W.

Washington, D.C. 20547

I	OFFICE OF THE DIRECTOR	701

Extension

Director John E Reinhardt 700-1750.....724-9042
Secretary Patricia Siemien.....724-9042
Secretary Diana L Sano.....724-9104
Executive Assistant Richard L Cohen.....724-9189
Special Assistant to the Director Cynthia J Miller.....724-9211
Deputy Director Charles W Bray III 700-1750.....724-9340
Special Assistant to the Deputy Director
Theodore Liu.....724-9184
Secretary Judith D Tuzi.....724-9340
Receptionist Karen Davis.....724-9107
Executive Secretariat (I/S) Chief
Daniel Brown 730-1750.....724-9131
Operations Center (I/SO) Chief
John E Graves 730-1750.....724-9321
Secretariat Staff (I/SS) Chief
Teresa Collins 716-1750.....724-9070
Correspondence Review Unit (I/SC) Chief
Lula Asberry 724-1750.....724-9025

IOP	OFFICE OF POLICY AND PLANS	702

Associate Director (Planning and Program Direction)
Harold F Schneidman (Acting) 709-1750.....724-9349
Secretary Lucille C Richardson
Deputy Associate Director Alan Carter (Acting) 709-1750....724-9122
Secretary Mona J Oravec
Special Assistant Mary Lou Edmondson 709-1750.....724-9583
Executive Officer (IOP/X) Phillip O Powell 704-1750.....724-9253
Administrative Officer (IOP/X) Marguerite Smith
704-1750.....724-9261
Administrative Assistant (IOP/X) Donna Doro 704-1750...724-9073
Inspection and Audit (IOP/I) Chief Daniel P Oleksiw
601-1750.....724-9566
Associate Chief Inspector Clifford Southard 601-1750.....724-9562
Staff Assistant Catherine H George 601-1750.....724-9584
Senior Inspector Gunther Rosinus 601-1750.....724-9584
Senior Inspector Michael Weyl 601-1750.....724-9584
Senior Inspector (Vacant) 601-1750.....724-9584
Inspector Robin Berrington 601-1750.....724-9584
Inspector John Simmonds 601-1750.....724-9584
Inspector Phelon D Peters 601-1750.....724-9584

Inspector Thomas Johnson 601-1750.....724-9584
Inspector Alison Grabell 601-1750.....724-9584
Chief Auditor Jerome Broadus 502-1750.....724-9333
Program Resources and Development (IOP/D) Chief
G Frederick Stutz 615-1750.....724-9300
Program Coordinator (IOP/D) Robert Merian 615-D-1750...724-9242
Arts and Humanities (IOP/DA) Program Manager
(Vacant) 220-1750.....724-9598
Economics (IOP/DE) Program Manager Eugene Harter
220-1750.....724-9594
Foreign Policy (IOP/DF) Program Manager
Richard D Moore 615-1750.....724-9077
Political and Social Processes (IOP/DP) Program
Manager Myron Baskin 220-1750.....724-9273
Science and Technology (IOP/DS) Program Manager
(Vacant) 220-1750.....724-9035
Research (IOP/R) Assistant Director (Vacant) 901-1750....724-9545
Secretary Genevieve Foley
Deputy Assistant Director Harold E Engle 901-1750.....724-9362
Secretary Mary Ann Doll
Research Review Staff (IOP/RR) Chief (Vacant) 901-1750...724-9609
Executive Office (IOP/RX) Ariel B de Pontet 901-1750.....724-9365
Media Research Division (IOP/RM) Chief Daniel Garcia
909-1750.....724-9106
Deputy Chief W Peter Janicki 909-1750.....724-9226
Attitude and Audience Research Division (IOP/RA)
Chief Curt Gorder 903-1750.....724-9036
Deputy Chief Planning Leo P Crespi 903-1750.....724-9354
Deputy Chief Operations Kenneth Adler 905-1750.....724-9337
Foreign Information Research Division (IOP/RF) Chief
Royal D Bisbee 1012-1750.....724-9289
Agency Library (IOP/RL) Agency Librarian Jeanne R Zeydel
1005-1750.....724-9214
Archives Raymond Harvey 520-1750.....724-9156
Data Index System (Vacant) 532-1750.....724-9371
Liaison Officer Vivia Motsinger 532-1750..... 724-9074
Records Julia Ramsey 1004-D-1750.....724-9193
Acquisitions Branch Chief Katharine Shimabukuro
1000-1750.....724-9234
Documents Branch Chief Mary Woods 1011-1750.....724-9364
Microfilm Project 1004-1750.....724-9571
Classified Documents Section Evelyn Hodges 532-1750..724-9369
Reference Branch Chief Helen Amabile 1011-1750.....724-9126
Catalog Section Anne Boyer 1010-1750.....724-9256
Circulation Pauline McCamey 1011-1750.....724-9127
VOA Library Monica Mieroszewska 2139-HEW-N.....755-4649
Russian Collection 1014-1750.....724-9292
Issues and Plans Staff (IOP/P) Chief Gilbert Austin
606-1750.....724-9305
Senior Planning Officer Paul Blackburn 606-1750.....724-9182
Senior Planning Officer William Miller 606-1750.....724-9204
Senior Planning Officer John Crockett 606-1750.....724-9133
Senior Planning Officer (Vacant) 606-1750.....724-9124
Planning Officer Douglas Rose 607-1750.....724-9248
Program Evaluation Staff (IOP/E) Chief
Wallace W Littell 607-1750.....724-9176
Evaluation Officer (Inspections) Sanders Rosenblum
607-1750.....724-9250
Assistant Evaluation Officer Ron Humphrey 607-1750.....724-9610
Policy Guidance Staff (IOP/G) Chief James P Thurber
704-1750.....724-9264
Guidance Officer Harry Iceland 704-1750.....724-9147
US Mission to the United Nations
Senior Advisor for Public Affairs Thomas Offenberger
799 UN Plaza, New York, NY 10017.....(8)656-4580

USIA Representative to USUN (IOP/GN) Laurence Garufi
799 UN Plaza, New York, NY 10017.....(8)656-4580
Media Reaction Staff (IOP/M) Chief Eugene J Friedmann
704-1750.....724-9057
Deputy Chief James A Schein 704-1750.....724-9076
Writer-Editor Ronald Hauger 704-1750.....724-9142
Writer-Editor Julia M Dobson 704-1750.....724-9068
Writer-Editor Melvin Blum 704-1750.....724-9198
Writer-Editor Joseph Vogel 704-1750.....724-9198
Program Information Officer Helen Schulman 704-1750..724-9073
Coordinator Foreign Press Centers (IOP/F) Carl F Hoffman
704-1750.....724-9255
Director Washington Foreign Press Center (IOP/FW)
Walter Kohl Room 225 Nat'l Press bldg
529 14th St NW 20045.....724-1643
Director New York Foreign Press Center (IOP/FN) William
Stricker Room 202, 866 Second Ave New York, NY
10017.....(8)656-4721

IGC	OFFICE OF THE GENERAL COUNSEL (INCLUDES CONGRESSIONAL LIAISON AND RIGHTS CLEARANCE)	703

General Counsel Michael A Glass 801-1750.....724-9563
Secretary Jane Helms
Administrative Assistant Vivian Light 804-1750.....724-9110
Deputy General Counsel (Vacant).....724-9168
Assistant General Counsel Carlyle M Dunaway 808-1750.....724-9252
Assistant General Counsel C Normand Poirier 808-1750.....724-9220
Assistant General Counsel John A Lindburg 808-1750.....724-9275
Assistant General Counsel Judith A Futch 804-1750.....724-9260
Assistant General Counsel R Wallace Stuart 808-1750.....724-9274
Assistant General Counsel Joseph A Blundon 801-1750.....724-9168
Law Clerk Steven M Schneebaum 802-1750.....724-9186
Congressional Liaison Officer Marilyn Dexheimer 804-1750...724-9167
Rights Clearance Specialist Constance M Jordan 804-1750....724-9357
Rights Clearance Specialist Elaine M McDevitt 804-1750.....724-9251

IAA	OFFICE OF ASSISTANT DIRECTOR (AFRICA)	704

Assistant Director (USIA) John L Hedges 519-1750.....724-9084
Secretary Nancy B Taylor
Deputy Julia Chang Bloch.....724-9240
Secretary Luanne Gallagher
Policy Officer Leslie M Lisle.....724-9556
Program Coordinator Vincent J Hovanek.....724-9345
Assistant Program Coordinator Susan C Kirkby.....724-9574
Media Coordinator William T Hines.....724-9281
Regional Cultural Affairs Officer Paul Polakoff.....724-9280
Program Policy Officer - Botswana, Cameroon, Gabon,
Lesotho, South Africa, Zaire, (Angola, Burundi, CAE,
Congo, Equatorial Guinea, Mozambique, Rwanda, Sao Tome
and Principe, Rhodesia, Swaziland) Terry Woodfolk.....724-9575
Program Policy Officer - Kenya, Madagascar, Malawi,
Somalia, Tanzania, Zambia, (Afars & Issas, Mauritius,
Seychelles, Uganda, Ethiopia) Virginia L Warfield.....724-9572
Program Policy Officer - Benin, Chad, Guinea,
Ivory Coast, Mali, Niger, Senegal, Togo, Upper Volta,
(Cape Verde, The Gambia, Guinea-Bissau, Mauritania)
Wilbert C Petty.....724-9574
Program Policy Officer - Ghana, Liberia, Nigeria,
Sierra Leone Dennis R Shaw.....724-9554

IEA	OFFICE OF ASSISTANT DIRECTOR (EAST ASIA AND PACIFIC)	705

Assistant Director (USIA) Morton S Smith 512-1750.....724-9174
Secretary Clydelle Mann
Deputy Robert L Nichols.....724-9172
Secretary Margo V Storm
Policy Officer Harry Britton.....724-9146
Program Coordinator Lorin A Jurvis.....724-9050
Administrative Assistant Delores Brabham.....724-9049
Japan, Korea Irwin Kern.....724-9346
PRC, Republic of China (Taiwan), Hong Kong, Singapore
Lawrence D Daks.....724-9196
Khmer Republic, Laos, Burma, Thailand, Malaysia
Robert E Knopes.....724-9195
Regional Projects, Australia, New Zealand, Fiji,
Trust Territories, National Security
Affairs, SEATO, CINCPAC James Feldmann.....724-9079
Philippines, Indonesia Michael Yaki.....724-9196
CINCPAC, USIA Advisor, Honolulu,
Hawaii James T Pettus.....(Honolulu)(808)477-6030

IEU	OFFICE OF ASSISTANT DIRECTOR (EUROPE)	706

Assistant Director (USIA) Jodie Lewinsohn 822-1705....724-9085/9086
Secretary Vivian Smith
Deputy (North Central, Eastern, and Southern Europe)
John D Scanlan.....724-9037/9344
Deputy (West Europe and Canada) Philip W Arnold.....724-9344/9037
Secretary Loretta Phillips
Staff Director William U Lawrence.....724-9047
Program and Media Coordinator Theodore S Arthur.....724-9097/9059
Deputy Program and Media Coordinator Jon Beard.....724-9148
Staff Assistant Vicki Rose.....724-9148
Deputy Program and Media Coordinator Robert Coonrod.....724-9191
Policy Officer Dell Pendergrast.....724-9205
Deputy Policy Officer, Canada, International Organizations
Sigmund Cohen.....724-9134
France, West Germany, East Germany Affairs James Perrin....724-9203
United Kingdom, Ireland, Sweden, Norway, Finland, Denmark,
Iceland Affairs John Hudson.....724-9272
Benelux, Austria, Switzerland Affairs Edgar Borup.....724-9547
Yugoslavia, Romania, Bulgaria, Albania Affairs
George Forner.....724-9132
Spain, Protugal, Italy, Malta Affairs Edward Elly.....724-9197
Poland, Hungary, Czechoslovakia Affairs Peter Becskehazy...724-9150
Greece, Turkey, Cyprus Affairs Ronald Stewart.....724-9271
Soviet Union Affairs Sherwood Demitz.....724-9046
Editor-Writer Juri Jelagin.....724-9241

ILA	OFFICE OF ASSISTANT DIRECTOR (LATIN AMERICA)	707

Assistant Director (USIA) Robert L Chatten 614-1750.....724-9091
Secretary Molly A Haynes
Deputy Victor B Olason.....724-9259
Secretary Paulette Jordan
Policy Officer James L Morad.....724-9342

Program Coordinator Wesley D Stewart.....724-9102
Media Coordinator Terrence Kheebone.....724-9178
Cultural Program Officer Jack B Fawcett.....724-9060
Program Officer William Jones.....724-9113
Program Officer - Central America, Panama
Robert N Minutillo.....724-9109
Program Officer - Brazil, Mexico Fred Becchetti.....724-9239
Program Officer - Colombia, Ecuador, Peru, Bolivia
Jack Dunman.....724-9353
Program Officer - Argentina, Chile, Uruguay, Paraguay
Nathan Rosenfeld.....724-9573
Program Officer - Caribbean, Venezuela Margaret Eubank...724-9111

INA	OFFICE OF ASSISTANT DIRECTOR (NORTH AFRICA, NEAR EAST, AND SOUTH ASIA)	708

Assistant Director (USIA) David Nalle 602-1750.....724-9090
Secretary Marian T Koury
Deputy (North Africa and Near East) Richard H Curtiss.....724-9159
Secretary Joan White
Deputy (South Asia) Peter F Brescia.....724-9157
Secretary Carolyn Allen
Policy Officer William J Miller.....724-9451
Program Coordinator G Scott Sugden.....724-9322
Program Development Officer Kenneth C Wimmel.....724-9557
Program Support Officer/Economics Officer
Jean E Mammen.....724-9030
Country Desk Officer for India, Sri Lanka, and Nepal
Gary G Morley.....724-9093
Country Desk Officer for Afghanistan, Bangladesh,
Pakistan, and Iran Marilyn McAfee.....724-9098
Country Desk Officer for Bahrain, Egypt, Kuwait, Saudi
Arabia, United Arab Emirates, Yemen Edward T Penney....724-9092
Country Desk Officer for Israel, Iraq, Lebanon, Jordan,
and Syria Kenton Keith.....724-9094
Country Desk Officer for Algeria, Libya, Morocco, Sudan,
and Tunisia Jean E Mammen.....724-9030

IBS	OFFICE OF ASSISTANT DIRECTOR (BROADCASTING)	709

Assistant Director (USIA) R Peter Straus 3300 HEW-N.....755-4180
Secretary Phyllis Holt
Deputy Hans N Tuch 3300 HEW-N.....755-1954
Executive Assistant (Technical and Engineering
Operations) Julius Ross 3300E HEW-N.....755-4782
Special Assistant Aldo D'Alessandro.....755-4587
Deputy (Administration)(IBS/A) (Vacant) 3360 HEW-N.....755-4410
Deputy Executive Officer Robert Henry 3360 HEW-N.....755-4410
Budget Officer Lenore Hemelt 3355 HEW-N.....755-4788
Deputy (Programs)(IBS/P) Paul A Modic 3316 HEW-N.....755-4250
Deputy Program Manager C B Groce 3316 HEW-N.....755-4557
Policy Application Staff Chief
Edwin C Pancoast 3326 HEW-N.....755-1980
Africa Division (IBS/PA) Chief
Charles Dawson 3025 HEW-N.....755-4780
Deputy Chief Harry Heintzen 3025 HEW-N.....755-4780
English Branch Chief Robert Conley 3417 HEW-N.....755-4460
French Branch Chief Henry Krieger 3416 HEW-N.....755-4280
Europe Division (IBS/PE) Chief
Hans Holzapfel 2640 HEW-N.....755-4210

Deputy Chief Vello Ederma 2640 HEW-N.....755-4210
USSR Division (IBS/PS) Chief Eli Flam 2109 HEW-N.....755-4422
Deputy Chief Michael Terpak 2109 HEW-N.....755-4423
Russian Service Chief Victor Franzusoff 2300 HEW-N...755-1577
News and Commentary Branch Chief
(Vacant) 2300 HEW-N.....755-4168
Features Branch Chief Ludmila Obolensky 2324 HEW-N...755-4636
Production Branch Chief
Osvalds Ursteins 2300 HEW-N.....755-4668
East Asia and Pacific Division (IBS/PF) Chief
Fred Coffey 2760 HEW-N.....755-4840
Deputy Chief Yukio Kawahara 2760 HEW-N.....755-4841
Deputy Chief China Affairs James McHale 2167 HEW-N.....755-4665
SE Asia and Pacific Branch Chief Duane Davidson
2173 HEW-N.....755-4815
China Branch Chief James McHale 2700 HEW-N.....755-4790
Indochina Branch Chief Robert Soodak 2167 HEW-N.....755-4842
Latin America Division (IBS/PL) Chief
Melvin Niswander 3514 HEW-N.....755-1961
Brazil Branch Chief Jerome K McDonough 3526 HEW-N....755-4188
Spanish Branch Chief Anthony Chillura 3051 HEW-N.....755-1951
Near East and South Asia Division (IBS/PN)
Chief Allan Baker G-751 HEW-N.....755-4784
Deputy Chief Frank Cummins G-751 HEW-N.....755-4784
Worldwide English Division (IBS/PW) Chief
V Hobson Banks 2524 HEW-N.....755-4222
General Programs Branch Chief Stewart Spencer
2524 HEW-N.....755-4659
News Program Chief Fred Buch 2520 HEW-N.....755-4680
Broadcast Production Chief
Charles R Depew 2509 HEW-N.....755-4625
News and Current Affairs (IBS/PC) Chief
Alan Heil G-523 HEW-N.....755-4490
News Division (IBS/PCX) Chief
Bernard Kamenske G-526 HEW-N.....755-4253
Current Affairs Division (IBS/PCA) Chief
Michael Hanu G-528 HEW-N.....755-4620
Deputy Chief George Halsey G-528 HEW-N.....755-4100
West Coast Correspondent Staff (IBS/PCL)
Chief Ray Kabaker Rm 12220 Federal Bldg 11000
Wilshire Blvd, Los Angeles, Calif 90024....(213) 824-7676
Midwest Correspondent Staff (IBS/PCC) Chief
John Paxson Rm 1459 Federal Office Bldg
219 S Dearborn St, Chicago, Ill 60604.....(312) 353-4552
Southeast Correspondent Staff (IBS/PCM) Chief
George Splane Rm 1518 Federal Office Bldg
51 SW First Ave Miami, Fla 33130.....(305) 350-5771
Northeast Correspondent Staff (IBS/PCN) Chief
John Aulcino Rm 1620 Fisk Bldg 250 W 57th St
New York, NY 10019 (8)662-5605
Deputy (Engineering and Technical) (IBS/E)
Kenneth Langenbeck Rm 200 25 M St SW.....755-4778
Deputy Manager (IBS/E) David L Hipkins Rm 200
25 M St SW.....755-4769
Executive Assistant (IBS/E) George Shelburne Rm 200
25 M St SW.....755-4777
Administrative Officer (IBS/EA) Josephine A Tyler
Rm 300 25 M St SW.....755-4770
Frequency Division (IBS/EF) Chief Anna Case Rm
311F 25 M St SW.....755-4711
Deputy Chief (IBS/EF) (Vacant) Rm 311 25 M St SW.....755-1903
Frequency Utilization Branch (IBS/EF) Chief
Warren Richards Rm 309 25 M St SW.....755-4746
Systems Analysis Branch (IBS/EF) Chief Dean Simmons
Rm 311 25 M St SW.....755-4711

Regulatory Branch (IBS/EF) Chief Raymond Ulrich
Rm 305 25 M St SW.....755-5047
Engineering Division (IBS/ER) Chief J Robert Bounds
Rm 203 25 M St SW.....755-4783
Civil Engineering (IBS/ERC) Chief (Vacant)
Rm 208 25 M St SW.....755-1907
Power Engineering (IBS/ERP) Chief (Vacant)
Rm 214 25 M St SW.....755-4747
Audio Engineering (IBS/ERA) Chief Lester Gilbert
Rm 211 25 M St SW.....755-5048
Radio Engineering (IBS/ERR) Chief Charles Affelder
Rm 209 25 M St SW.....755-4721
Drafting Staff (IBS/ERD) Chief Edward Donovan
Rm 212 25 M St SW.....755-4718
Domestic Modernization Project Staff (IBS/ERM)
Chief Howard Delong Rm 203 25 M St SW.....755-4734
Construction Programs Staff (IBS/EC) Chief (Vacant)
Rm 207 25 M St SW.....755-4797
Operations Division (IBS/EO) Chief
Salvatore Giannico Rm 304 25 M St SW.....755-4793
Europe/Africa Branch (IBS/EOE) Chief Maurice Droullard
Rm 304 25 M St SW.....755-1909
Far East Area Branch (IBS/EOF) Chief George Sokol
Rm 304 25 M St SW.....755-4764
Domestic Area Branch (IBS/EOD) Chief
James Miller Rm 304 25 M St SW.....755-4762
Technical Logistics Branch (IBS/EOL) Chief
John Pratt Rm 302 25 M St SW.....755-5040
Washington Plant Division (IBS/EW) Chief
Robert Kent 2276 HEW-N.....755-4405
Deputy Chief Ernest Acquisto 2276 HEW-N.....755-4287
Traffic Branch Chief Carmen P Bonavise 2274 HEW-N....755-4265
Operations Supervision
Alexander Goldenberg 2233 HEW-N.....755-4613
James Gough 2140A HEW-N.....755-4407
James Jared 2140A HEW-N.....755-4817
Vertner Mandelstamm 2140A HEW-N.....755-4260
Joseph Petraglia 2140A HEW-N.....755-4407

ICS	OFFICE OF ASSISTANT DIRECTOR (INFORMATION CENTERS)	710

Assistant Director (USIA) Howard W Hardy (Acting) 700-1717....26700
Secretary Iris Morris
Deputy (Vacant) 700-1717.....26700
Deputy (Exhibits) John K Jacobs 600-1717.....25285
Special Assistant Michael D Schneider 700-1717.....25266
Executive Officer (ICS/A) Robert R Gaudian 709-1717.....25250
Administrative Staff (ICS/AA) Chief
(Vacant) 709-1717.....25250
Budget and Fiscal Staff (ICS/AB) Chief
Luneil H Dutko 715-1717.....26730
Procurement and Logistics Staff (ICS/AP) Chief
Rose Squires 408-1717.....26766
New York Services Unit (ICS/APN) Chief Helen Migliorini
252 7th Ave New York, NY 10001.....(8)660-6752
Cultural and Centers Coordination Division (ICS/C) Chief
Philip Benson 736-1717.....26720
English Language Staff (ICS/CE) Chief
George McCready 736-1717.....26725
Centers Management Staff (ICS/CM) Chief
Frank Walton 736-1717.....25291

Library Program Staff (ICS/CL) Chief
Paul Steere 736-1717.....25346
American Studies Staff (ICS/CA) Chief
William Weinhold 736-1717..... 26706
Appraisals and Bibliographic Division (ICS/B) Chief
Daniel Kennedy 763-1717.....25254
Deputy Chief Charles McGinley 761-1717.....25267
Publications Division (ICS/P) Chief
Donald McNeil 737-1717.....25296
Deputy Chief Frank Lattanzi 737-1717.....25297
Exhibits Planning Staff (ICS/E) Chief
Charles H Clarke 600-1717.....25307
Exhibits Development and Production Division
(ICS/X) Chief (Vacant) 614-1717.....26778
Creative Services Staff (ICS/XC) Chief Roland Underwood
648-1717.....25275
Exhibits Project Staff (ICS/XP) Chief Richard Suib
614-1717.....26745
Exhibits Operations Division (ICS/O) Chief
Thomas Craig 600-1717.....25287
Logistics and Inventory Control Staff (ICS/OL)
Chief Leo Lehtonen 608-1717.....26715

IMV	OFFICE OF ASSISTANT DIRECTOR (MOTION PICTURES AND TELEVISION)	711

Assistant Director (USIA) McKinney H Russell
2400 PHB.....376-7806
Secretary Jean McCray
Deputy Stanley D Moss 2400 PHB.....376-7808/7718
Policy Officer Robert Garrity 2406 PHB.....376-7727/7738
Educational Programs Officer Wilbur Blume
2406 PHB.....376-7738/7769
Media Affairs Officer Ken Boles 1400 PHB.....376-7717/7720
Media Liaison Officer (Vacant) 2406 PHB.....376-7731/7738
Assistant to Assistant Director (IMV/NY) Donald
Cameron 1657 Broadway, New York, NY 10019.....(8)662-5664
Assistant Operations Manager (IMV/NY)
A C DeLuise 1657 Broadway New York, NY 10019....(8)662-5691
Quality Control Unit (IMV/NY) Chief
Vincent Ruggiero 1657 Broadway
New York, NY 10019.....(8)662-5696
Preprint Unit (IMV/NY) Chief
Sylvester Fidanza
1657 Broadway New York, NY 10019.....(8)662-5685
Film Versions Unit (IMV/NY) Chief
Lena Alfieri 1657 Broadway
New York, NY 10019.....(8)662-5694
Film Library and Shipping Unit (IMV/NY)
Chief Joseph Volatile 1657 Broadway
New York, NY 10019.....(8)662-5688
Supervisory Production Officer (IMV/NY)
Jack Gaines 1657 Broadway
New York, NY 10019.....(8)662-5713
Executive Officer (IMV/A) Robert L Smith 3000 PHB...376-7753/7751
Budget Officer Daniel Campbell 3000 PHB.....376-7746/7743
International Communications Media Staff
(IMV/C) Chief Wilbert Pearson 2418 PHB.....376-7396/7203
Deputy John Mendenhall 2418 PHB.....376-7395/7203
Planning Manager (IMV/D) Jack DeViney 2100 PHB.....376-7210/7215
Planning Officer David Grimland 2100 PHB.....376-7216/7210
Program Operations Officer Granville Worrell
2100 PHB.....376-7212/7212

Program Affairs Officers (IMV/D):
Africa James Jones 2116 PHB.....376-7793/7792
East Asia and Pacific Robert Gordon 2116 PHB.....376-7794/7793
Europe Patricia Woodward 2116 PHB.....376-7793/7792
Latin America Joseph Marek 2116 PHB.....376-7792/7793
North Africa, Near East, and South Asia
Ismael Rivera 2116 PHB.....376-7721/7792
Acquired Programs Division (IMV/R) Chief
John L Dennis L-0013 PHB.....376-7823/7822
Deputy David Seal L-0013 PHB.....376-7758/7786
Special Programs Production Division (IMV/S)
Chief Frederick Stein 2107 PHB.....376-7219/7830
General Programs Production Division (IMV/G) Chief
Leon Silver 2104 PHB.....376-7221/7709
Public Affairs Programs Production Division (IMV/P)
Chief Donald Cuozzo 1402 PHB.....376-7735/7780
Operations Manager (IMV/O) Robert P Bird 1400 PHB.....376-7714/7717
Washington Facilities Division (IMV/OW) Chief
Willie Mitchem 1400 PHB.....376-7778/7779
Deputy Carl Lagoda 1400 PHB.....376-7705/7717
Studio Operations Branch (IMV/OWO) Chief
Paul Schlatter 1204 PHB.....376-7737/7386
Telecine Branch (IMV/OWT) Chief
Frank Garcia 1204 PHB.....376-7719/7725
Maintenance Branch (IMV/OWM) Chief
Ralph Conner 1204 PHB.....376-7713/7706
Scenic Services Branch (IMV/OWS) Chief
Robert Hale 1204 PHB.....376-7783/7710
Screening Room PHB Rm "A" L-0426 PHB.....376-7649
Screening Room PHB Rm "B" L-0430 PHB.....376-7649
Screening Room 1776 Rm 308.....724-9661
Laboratory and Special Services Division (IMV/OL)
Chief Benedict Dulaski 1400 PHB.....376-7720/7714
Film Library and Shipping Branch (IMV/OLS)
(Washington) Chief Williams Youngs L-0308 PHB.....376-7817
Laboratory Services Branch (IMV/OLL)
Chief Harold Switzer L-0016 PHB.....376-7776/7791
Services Control Branch (IMV/OLC)
Chief Ronald Lagerstrom L-0028 PHB.....376-7788

IPS	OFFICE OF ASSISTANT DIRECTOR (PRESS AND PUBLICATIONS)	712

Assistant Director (USIA) Charles R Beecham 423-1776.....724-9712
Special Assistant Lyndon Allin 423-1776.....724-9655
Secretary Mary Ann Snyder
Deputy Gordon Winkler 423-1776.....724-9668
Executive Officer (IPS/A) Robert A Cattell 412-1776.....724-9734
Budget Officer (IPS/A) Frank Allgood 408-1776.....724-9646
Policy Officer (IPS/X) Frazier Draper 418-1776.....724-9764
Editorial Services Division (IPS/E) Chief .....
Richard Borden 222-1776.....724-9736
Deputy Elio Lee Battaglia 430-1776.....724-9790
Copyright Clearance Officer (IPS/EC)
Frances Robinson 427-1776.....724-9675
Pictures Branch (IPS/EV) Chief Ray Mackland 436-1776...724-9803
Photo Laboratory Section (IPS/EL) Chief
Milton Biederman 2108 Auditor's Bldg.....755-1941
Special Projects Officer (IPS/EP)
Wesley Pedersen 518-1776.....724-9767/9510
Text Branch (IPS/ET) Chief Howard Oiseth 226-1776.....724-9537
Press Division (IPS/P) Chief William Keogh 223-1776.....724-9755
Africa Branch (IPS/PA) Chief Mary C Butler 342-1776....724-9635

East Asia and Pacific Branch (IPS/PF) Chief
(Vacant) 314-1776.....724-9744
Europe Branch (IPS/PE) Chief Lafe Allen 220-1776.....724-9797
Latin America Branch (IPS/PL) Chief
Larry Ikels 336-1776.....724-9479
Near East and South Asia Branch (IPS/PN)
Chief Adelaide Kummer 204-1776.....724-9496
Political-Economics Branch (IPS/PO) Chief
Richard Carl 238-1776.....724-9774
Publications Division (IPS/M) Chief
Daniel Endsley 1023-1776.....724-9718
America Illustrated Branch (IPS/MI) Chief
Robert Poteete 1025-1776.....724-9706
Dialogue Branch (IPS/MD) Chief
Nathan Glick 952-1776.....724-9512
Economic Impact Branch (IPS/ME) Chief
Dorothy Crook 940-1776.....724-9722
Horizons USA Branch (IPS/MH) Chief (Vacant) 1040-1776..724-9498
Pamphlets Staff (IPS/MP) Chief John Stirn 948-1776.....724-9226
Problems of Communism Branch (IPS/MC) Chief
Paul Smith 964-1776.....724-9651
Topic Branch (IPS/MA) Chief Andrew Bardagjy 1032-1776..724-9540
Printing Division (IPS/R) Chief
Stanley M Engeberg 326-1776.....724-9780
Field Requirements Branch (IPS/RF) Chief
Charles D Gallagher 360-1776.....724-9516
Printing and Engineering Branch (IPS/RP) Chief
Werner Sauer 328-1776.....724-9698

I/R	OFFICE OF ASSISTANT DIRECTOR (PUBLIC INFORMATION)	713

Assistant Director (USIA) Michael Pistor 719-1750.....724-9103
Secretary Kathryn R Fullen
Deputy Paul J Rappaport 719-1750.....724-9192
Secretary Frances Jory
Public Programs Officer H Preston Pitts 719-1750.....724-9089
Public Programs Officer Edward Hinker 719-1750.....724-9099
Media Relations Officer Erwin van Swol 507-1750.....724-9100
Media Relations Officer Barry Brown 507-1750.....724-9145
USIA World Editor Mary Painter 507-1750.....724-9247
Access to Information Officer Charles Jones 507-1750.....724-9130
VOA Unit Chief Diane Conklin 2137 HEW-N.....755-4744
Deputy George Berzins 2137 HEW-N.....755-4744

IEO	OFFICE OF MANAGEMENT	714

Associate Director (Management) RT Curran (Acting) 727-1750.724-9136
Executive Assistant (IOM/X) Margaret H Thome 727-1750.....724-9136
Senior Program Advisor (IOM) Hugh McL Woodward 727-1750...724-9136
Management Analysis/Regulations Staff (IOM/MA) Chief
Francis J McCarthy 1019-1750.....724-9096
Management Resources and Analysis Staff (IOM/MR)
Chief Barry Fulton 530-1750.....724-9262
Administrative Services (IOM/A) Assistant Director
Fred D Hawkins 200-1750.....724-9237
Secretary Charlene R Glover
Administrative Office (IOM/AA) Leonard W Atwill
923-1776.....724-9829

Contract and Procurement Division (IOM/AC) Chief
James T McIlwee 523-1776.....724-9711
Deputy Chief (IOM/AC) Philip R Rogers 523-1776.....724-9529
Policy and Procurement Branch (IOM/ACR) Chief
Daniel C Drullard 525-1776.....724-9481
Overseas Contracting (IOM/ACR) Chief John D Benson
527-1776.....724-9776
Construction and Engineering Procurement Branch
(IOM/ACN) Chief John Chapdelaine 523-1776.....724-9390
Press, Information Center, and Other Procurement Branch
(IOM/ACP) Chief Robert G Reinhart 542-1776.....724-9674
Domestic Services Division (IOM/AD) Chief William Kane
923-1776.....724-9690
Property Management/Emergency Preparedness Staff
(IOM/ADE) Alfred S Mueller 923-1776.....724-9441
General Services Branch (IOM/ADG) William H McLean
105-1776.....724-9843
Travel and Transportation Branch (IOM/ADT) Chief
Patrick H Curlin 712-1776.....724-9677
Overseas Services Division (IOM/AO) Chief
Richard E Dove 923-1776.....724-9381
Design and Technical Assistance Branch (IOM/AOD)
Chief Theodore A Bork 928-1776.....724-9425
Field Equipment and Supply Branch (IOM/AOF) Chief
Roy B Jowers L-0008-PHB.....376-7772
New York Services Branch (IOM/AON) Chief Alexander
Fedele 1657 Broadway New York, NY 10019.....(8)662-5706
Warehouse and New York Pouch Unit 830 3rd Ave
Brooklyn, NY 11232.....(8)663-5393
Property Management Branch (IOM/AOP) Chief
Luke Nolan 928-1776.....724-9852
Post Management Assistance Branch (IOM/AOM) 1019-1750.724-9276
Budget and Financial Services (IOM/B) Assistant Director
(Agency Budget Officer) Stanley M Silverman 623-1776....724-9426
Planning, Presentation, and Systems Division (IOM/BP)
Chief L Paul Hill 623-1776.....724-9426
Budget Operations Division (IOM/BB) Chief Edmund J
Sokoloski 616-1776.....724-9535
Africa Branch (IOM/BBA) Chief George O Glover 628-1776..724-9769
East Asia and Pacific Branch (IOM/BBP) Chief (Vacant)
634-1776.....724-9663
North Africa, Near East, and South Asia Branch (IOM/BBN)
Chief Patricia M DeLovely 632-1776.....724-9695
Latin America Branch (IOM/BBL) Chief Charles H Forms
626-1776.....724-9731
Europe Branch (IOM/BBE) Chief Arthur F Salvaterra
602-1776.....724-9784
Media and Staff Support Branch (IOM/BBB) Chief
Gerald Parry 618-1776.....724-9442
Special Services Staff (IOM/BBS) Chief Josephine L
Brick 808-1776.....724-9863
Financial Services Division (IOM/BF) Chief Charles A
Jenson 823-1776.....724-9871
Accounts Payable and Claims Branch (IOM/BFV) Chief
Shirley Hicks 850-A-1776.....724-9867
Payroll and Leave Branch (IOM/BFP) Chief Jean Monroe
912-1776.....724-9866
Accounting and Reports Branch (IOM/BFR) Chief Claude F
Taylor 834-1776.....724-9471
RMS Control Branch (IOM/BFM) Chief Marjorie J Bennett
917-1776.....724-9612
Equal Employment Opportunity (IOM/E) Director Juliet C
Antunes 518-1750.....724-9323
Staff Assistant Naomi F Harris

Federal Women's Program Coordinator Bertha T Tompkins
518-1750.....724-9601
Equal Employment Opportunity Officer Helen M Murphy
518-1750.....724-9031
Equal Employment Opportunity Specialist (Investigator)
John E Dixon 518-1750.....724-9324
Federal Spanish Speaking Program Coordinator John L
Bright 518-1750.....724-9601
Personnel Services (IOM/P) Assistant Director Angie Garcia
1123-1776.....724-9631
Secretary Mary Alice Giarda
Deputy Assistant Director Herwald H Morton 1123-1776.....724-9632
Secretary Deanna Johnson
Special Assistant Alvin Schlossman 1123-1776.....724-9634
Administrative Officer (IOM/PA) Willie H Brown 1132-1776..724-9795
Foreign Service Lounge Beth Hoke 718-1776.....724-9660
Domestic Personnel Division (IOM/PD) Chief (Vacant)
640-1776.....724-9857
Employment Branch (IOM/PDE) Chief Leon Smalls 508-1776..724-9686
Personnel Staff Specialist Judith Dickey 504-A-1776...724-9800
Personnel Officer (Special Programs) John Hicks
512-1776.....724-9714
Classification Branch (IOM/PDC) Chief Frederick Richter
665-1776.....724-9702
Transactions and Files Staff (IOM/PDT) Chief Mary
Susan Smith 755-1776.....724-9492
File Supervisor Mary Hawkins 760-1776.....724-9679
Personnel Management and Counseling Branch (IOM/PDM)
Chief Michael J Collins 649-1776.....724-9430
Deputy Chief Jeanne Jackson 3443-HEW-N.....755-4702
Retirement and Insurance Branch (IOM/PDR) Chief
Claude B Cross 818-1776.....724-9756
Foreign National Personnel Division (IOM/PN) Chief
Edward J Conlon 1136-1776.....724-9802
Deputy Chief Harold L Dickinson 1136-1776.....724-9846
Employee Development Specialist Susan F Stirn 1136-1776.724-9846
Personnel Relations Division (IOM/PP) Chief W Russell Cox
1142-1776.....724-9685
Labor Relations Branch (IOM/PPL) Chief Allan L Myers
(Acting) 1128-1776.....724-9741
Access to Information Coordinator Jordan Harding
1126-1776.....724-9457
Evaluations and Awards Branch (IOM/PPS) Chief Robert
Raczynski 742-1776.....724-9500
Special Projects Officer Katherine Jones 740-1776.....724-9861
Incentive Awards Program Kathryn Harper 742-1776..... 724-9648
Advisory, Counseling, and Referral Service 1149-1776....724-9815
Policies and Procedures Branch (IOM/PPP) Chief
Boyd E Harris 649-1776.....724-9430
Assistant Personnel Officer (Selection Boards)
Janet Davis 763-1776.....724-9792
Foreign Service Personnel Division (IOM/PF) Chief Ben F
Fordney 723-1776.....724-9716
Counseling Assistant Marjory Rotharmel 723-1776.....724-9849
Board Of Examiners Staff (IOM/PFB) Deputy Executive
Director Jack W Juergens 7314-SA-15.....235-9390
Operations Branch (IOM/PFO) Chief William Wyles
742-1776.....724-9649
Career Counselors Staff (IOM/PFC) Chief Barry Ballow
723-1776.....724-9850
Area Personnel Staff (IOM/PFA)
Europe Betsy Fitzgerald 732-1776.....724-9627
East Asia and Pacific James Pollock 730-1776.....724-9657
Latin America John Barton 729-1776.....724-9684

Near East and South Asia Roger C Rasco 731-1776.....724-9656
Africa Gail J Gulliksen 734-1776.....724-9391
Training and Development Division (IOM/PT) Chief
L Robert Kohls 1140-1776.....724-9851
Registrar Celestine Johnson 1140-1776.....724-9851
Program Officer (Secretarial Training) Helen McGuirk
1158-1776.....724-9742
Language and Area Studies Officer Edward Silvis
1140-1776.....724-9620
Program Coordinator (IOM/PTW) Jeffrey H Lite 112-1776...724-9449
Security (IOM/S) Director Robert D Barber 917-1750.....724-9054
Secretary Carol A Sanders
Administrative Staff (IOM/SA) Rose Impallaria 915-1750....724-9227
Physical Security Division (IOM/SP) Chief Richard C Bond
900-1750.....724-9268
Deputy Chief (IOM/SP) Robert R Light 900-1750.....724-9208
Assistant Chief Domestic Activities (IOM/SP) Robert
deLadurantaye 900-1750.....724-9207
Assistant Chief Foreign Activities (IOM/SP) William A
Catterson 900-F-1750.....724-9225
Personnel Security Division (IOM/SE) Chief Hubert J
Treacy 920-A-1750.....724-9552
Deputy Chief (IOM/SE) Bernard C Dowling 920-1750.....724-9232
Investigations Division (IOM/SI) Chief Theodore Brown
919-1750.....724-9105
Investigative Operations Branch (IOM/SIO) Chief
(Vacant) 916-1750.....724-9101
Special Investigations Branch (IOM/SIS) Chief
Robert A Reinhold 921-A-1750.....724-9230
Technical Services (IOM/T) Assistant Director Edward J
Nickel 200-1750.....724-9237
Deputy Assistant Director (IOM/T) William A Robey 823-1776..724-9883
Secretary Kathleen Shipp
Administrative Office (IOM/TA) (Vacant).....
Technology Planning Staff (IOM/TX) James Halsema 901-1750.724-9609
Telecommunications Division (IOM/TT) Chief Jack Rubley
323-1776.....724-9418
Deputy Chief (IOM/TT) Orris F Gilmore 323-1776.....724-9907
Engineering and Maintenance Branch (IOM/TTE) Chief
Robert Ruffin 320-1776.....724-9437
Message Center and Records Branch (IOM/TTM) Chief
(Vacant) 124-1776.....724-9473
Operations Branch (IOM/TTO) Chief Alfred A Laun
240-1776.....724-9650
Agency Communications Center 240-1776.....724-9734
VOA Communications Center G-215-HEW-N.....755-4559
Computer Services Division (IOM/TC) Chief Harold G
Davis 811-1776.....724-9313
Systems Analysis and Programming Branch (IOM/TCS)
Chief Walter Burroughs 811-1750.....724-9313
Operations Branch (IOM/TCO) Chief Carl Vesper
810-1750.....724-9320
User Services Staff (IOM/TCU) (Vacant)
Audience Record System Staff (ARS) (IOM/TCA) Chief
David P Sheppard 530-1750.....724-9596
Reproduction and Graphics Branch (IOM/TR) Chief
Norbert Marcian 140-1776.....724-9833
Printing Liaison Officer Chester Shepanek 140-1776....724-9671

IAI/S	THE UNITED STATES ADVISORY COMMISSION OF INFORMATION	715

Chairman Hobart Lewis, 169 Croton Lake Road,
Mt Kisco, NY 10549

George H Gallup, Chairman of the Board, American
Institute of Public Opinion, 53 Bank St,
Princeton, NJ 08540
Arthur C Nielson, Jr, President, A C Nielson Co.
Nielson Plaza, Northbrook, Ill 60062
J Leonard Reinsch, Chairman, Cox Cable Communications
Inc, Suite 300, 53 Perimeter Center
East, Atlanta, Ga 30346
John M Shaheen, President, Shaheen Natural Resources
Co, Inc, 90 Park Ave, New York, NY 10016
Staff Director Louis T Olom 1008-1750.....724-9243

ORGANIZATIONAL DIRECTORY

ACTION

Prefix of room numbers:
P - Paramount Building, 1735 I St., NW
M - Maiatico Building, 806 Conn. Ave., NW.
(Unless otherwise indicated, room numbers listed refer to the Maiatico Building, 806 Conn. Ave., NW.)
Mailing address for all locations is 806 Conn. Ave., NW, Washington, DC 20525
Calls from other Government agencies: Dial IDS code 193 plus extension listed for all other than CENTREX-A Zone. A Zone, dial 5 digit extension only
Calls from outside telephones: Dial 25 plus 5 digit extension

D	OFFICE OF THE DIRECTOR	801

Director Sam Brown M-500.....43120
Deputy Director Mary King M-513.....48060
Confidential Assistant Betty Mitchell M-500.....43120
Executive Officer James M Duke M-500.....47264
Executive Assistant for Programs Don Green M-500.....43192

PP	POLICY AND PLANNING	802

Assistant Director Irene Tinker M-606.....47630

DO	DOMESTIC AND ANTI-POVERTY OPERATIONS	803

Associate Director John R Lewis M-1007.....47290

AF	ADMINISTRATION AND FINANCE	804

Assistant Director Mary F Leyland M-200.....43172

LG	LEGISLATIVE AND GOVERNMENTAL AFFAIRS	805

Assistant Director Daniel C Maldonado M-401.....48070

EO	EQUAL OPPORTUNITY	806

Assistant Director Betty Lou Dotson M-1107.....45940

GC	GENERAL COUNSEL	807

General Counsel Harry N MacLean M-607.....43116

IG	INSPECTOR GENERAL	808

Inspector General Edward Locke P-401.....48393

R	RECRUITMENT	809

Assistant Director James Duke M-500.....47264

SA	SPECIAL AFFAIRS	810

Assistant Director Vartkes Yeghiayan M-907.....47262

IO	OFFICE OF INTERNATIONAL OPERATIONS	811

Associate Director Carolyn Payton (Acting) M-1200.....47970
Deputy Associate Director Gretchen Handwerger.....47990
Confidential Assistant Marilyn Parker M-1200.....47970
Executive Officer Fred Hansen M-1200.....47990
Special Assistant Sue Jo Lowery M-1202.....47990
Office of Management:
  Director Anita Botti (Acting) M-1205.....47970
Office of Multilateral & Special Services:
  Director Francis Luzzatto M-1208.....45205
Office of Special Services:
  Chief James Cawley M-707.....47280
  Duty Officer (24-hour 7 days a week service)..... 638-2574
    Africa Julie Knight M-707.....47280
    Latin America Doris Brinkman M-707.....47280
    NANEAP Bette Foley M-707.....47280
Health Services Division (Administration & Finance):
  Director Karl Pulley P-214.....46916
  Medical Operations Branch:
    Chief Franz Rosa P-214.....48380
    Medevac Liaison Officer Jean Wilbern P-214.....48380
    Medical Evacuation Officer Pauline Kidd P-214.....48380
    Volunteer Health Advisor Carol Bastress P-214.....48380

AFRICA REGIONAL OFFICE (AF)
  Regional Director David Hunter M-706.....43180
  Deputy Regional Director (Vacant) M-706.....43180
  Budget Analyst William Booth M-706.....47033
  Staffing Analyst Terry Joiner M-706.....47033
  Training Officer Lee Jennings M-706.....48397
  Volunteer Systems Analyst Louise Pope M-706.....47033
  Area I Director David Hunter M-706.....48770
  Area II Director William Lovelace M-706.....48770

  Desk Officers: Area I
    Sierra Leone, Ghana, Mauritania Ron Bachand M-706.....47004
    Togo, Benin, Liberia, Cape Verde Islands, Guinea, Bissau
      Cynthia Akuetteh M-706.....45644
    Botswana, Lesotho, Swaziland Sue Major M-706.....46046
    Malawi, Kenya, Seychelles Barbara Wilson M-706.....49696

  Desk Officers: Area II
    Chad, C.A.E., Cameroon James Lawrence M-706.....48003
    Ivory Coast, Senegal, Gambia Willie Holmes M-706.....43185
    Zaire, Rwanda, Gabon, Paula Gubbins M-706.....48694
    Mali, Upper Volta, Niger Robert Taylor M-706.....45818

NORTH AFRICA, NEAR EAST, ASIA AND PACIFIC REGIONAL OFFICE (NANEAP)
Regional Director John Andrews M-806.....49862
Deputy Regional Director Richard Hailer M-806.....49862

Budget Analyst (Vacant) M-806.....49855
Training Officer Jimmy White M-806.....49855
Staffing Analyst Carolyn Swanson M-806.....49855
Volunteer Systems Analyst Georgene Twitty M-806.....49855
Area Director/Asia/Pacific Paula Goddard (Acting) M-806.....48794
Area Director/Western Asia Paula Goddard M-806.....48794

Desk Officers:
Korea, Thailand Charles Hobbie M-806.....48870
Malaysia, Bahrain Chip Letson M-806.....48782
Philippines Robert Wilson M-806.....48871
Micronesia, Solomon Islands Rosalind Daniels M-806.....48785
Fiji, Tonga, Western Samoa Dorothy Rayburn M-806.....48857
Tunisia, Morocco, Malta, Yemen Tanya George M-806.....48793
Afghanistan, Nepal, Oman Marilyn Westphal (Acting) M-806..49832

LATIN AMERICA REGIONAL OFFICE (LA)

Regional Director (Vacant) M-807.....49714
Deputy Regional Director Steven Smith M-807.....49714
Budget Analyst Fred Krage M-807.....49633
Contracts Analyst Pam Sanz-Guerrerro M-807.....49676
Training Analyst Jan Elster M-807.....49676
Staffing Analyst Gwendolyn Harris M-807.....49676
Volunteer Systems Analyst Jennifer Stone M-807.....49676
Area Director/Central America/Caribbean (Vacant) M-807.....49616
Area Director/South America Sandy Shapleigh M-807.....49624

Desk Officers:
Ecuador, Colombia Mario Karr M-807.....49653
Brazil, Chile, Paraguay Stephen Grossman M-807.....48876
Central America:
Costa Rica, Dominican Republic, Honduras
Karen Mitchell M-807.....49758
El Salvador, Guatemala, Nicaragua Dexter Katzman M-807..49773
Belize, Eastern Caribbean, Jamaica Whett Reed M-807.....49649

ORGANIZATIONAL DIRECTORY

UNITED STATES SINAI SUPPORT MISSION

2201 C Street, NW, Washington, DC 20520

SINAI SUPPORT MISSION—OFFICE OF THE DIRECTOR

Director C William Kontos 3420 22258
  Executive Assistant J Thomas McAndrew 3420 29557
  Associate Director Contracts (SSM/C)
    Larry Pendleton 3420.....23592
  Associate Director Engineering (SSM/E)
    James Wallen 3420.....24206
  Controller (SSM/FM) Richard J Henry 3420.....24206
  Program Operations Officer (SSM/OPS)
    Peter E Brownback 3420.....27837
  Administrative Officer (SSM/EX) Stephanie Dibble 3420.....22505

FIELD OFFICE LISTING
United States Sinai Field Mission
Box 10, FPO New York 09527
  Director Leamon R Hunt

COUNTRY OFFICERS

(*denotes Economic Officer)
(**denotes Politico-Military Officer)
(***denotes Political/Economic Officer)
(****denotes Economic/Commercial Officer)
(*****denotes Political/Consular Officer)

Office
Phone

Afghanistan (Kabul)
NEA/PAB
Michael Hornblow 5247.....29552
AID/NESA
Roger Carlson 6929.....20488
CU/NEA
Gregory B Kenny 4421.....23444

Albania
EUR/EE
James H Glenn 5217.....22140

Algeria
NEA/AFN
Donald V Hester 6253.....21714
CU/NEA
Dorothy M Slak 4421.....28035

Andorra
EUR/WE
*Michael Durkee 5226A.....22633

Angola (Luanda)
AF/C
***Thomas P Doubleday 4238..20725
CU/AF
Alphonso Marquis 4820.....28068
AID/AFR
Angel M Diaz 3325.....22889

ANZUS
EA/ANP
Thomas J Wajda 5210.....29690

Argentina (Buenos Aires)
ARA/ECA
James N Bumpus 4906.....29166
LA/SA
Dwayne Rogers 5258.....22676
CU/ARA
Donald Kreisberg 5806.....23206

Australia (Canberra)
EA/ANP
Thomas J Wajda 5210.....29690
CU/EA
Virginia C Lemon 5811.....28041
Harlow Carpenter 5813A.....20897

Austria (Vienna)
EUR/CE
John J Hurley Jr 4228.....22005
CU/WE
Winifred T Hall 5807.....28091

Office
Phone

Bahamas (Nassau)
ARA/CAR
James Thyden 3244.....22620
CU/ARA
Diane C Salisbury 5806.....23717

Bahrain
NEA/ARP
David Winn 5250A.....20304
CU/NEA
Andrea M Farsakh 4421.....23444
AID/NE
James S Holtaway 5318.....20228

Baltic States
EUR/EE
Thomas H Gerth 5221.....21739

Bangladesh (Dacca)
NEA/PAB
Douglas B Archard 5247.....20466
AID/ASIA
Joan B Coe 3317.....22076 (30
CU/NEA
James D Whitten 4421.....28069

Barbados (Bridgetown)
ARA/CAR
David C Pierce 3242.....28451
CU/ARA
Julian L Bartley 5806.....23207

Belgium (Brussels)
EUR/NE
William Newlin 4511.....20498
CU/WE
Robert L Richards 5810.....23715

Belize (Belize City)
ARA/CEN
Linda Pfeifle 4911.....20467
LA/CEN
(Vacant)
CU/ARA
Beverly A Smith.....23665

Benin (Cotonou)
AF/W
Brian S Kirkpatrick 4250....20842
AID/AFR
Bernard Lane 4531.....28251
CU/AF
Genevieve L West 4822.....23748

Office
Phone

Bermuda (Hamilton)
EUR/NE
John P Shumate Jr 4511.....22622

Bhutan
NEA/INS
Bronson E Percival 5251.....20653
CU/NEA
James D Whitten 4421.....28069

Bolivia (La Paz)
ARA/AND/B
David T Toyryla 5906.....23076
CU/ARA
Beverly A Smith 5806.....23665
LA/SA
John R Eyre 5258.....22196

Botswana (Gaborone)
AF/S
Keith P McCormick 5526.....20916
*William F Eaton 5526.....23275
AID/AFR
Leonard Pompa 6849.....21078
CU/AF
Hugh C MacDougall 4820.....23281

Brazil (Brasilia)
ARA/ECA
Norman M Bouton 4906.....21245
LA/SA
Margaret Kranz 5258.....28440
CU/ARA
Donald Kreisberg 5806.....23206

British Honduras (See Belize)

British Indian Ocean Territory (BIOT)
AF/E
Peter G Smith 5240.....28851

British Solomon Islands Protectorate
(see Solomon Islands)

Brunei
EA/TIMBS
***Mark M Easton 5206.....23276

Bulgaria (Sofia)
EUR/EE
James H Glenn 5217.....22140
*George T Boutin 5221.....23191
CU/EE
Charles B Smith 5801.....23696

Burma (Rangoon)
EA/TIMBS
*Lucian L Rocke Jr 5206.....23276
Donald L Field 5206.....23276
AID/ASIA
Millard Burr 4216.....29087
CU/EA
Margaret V Taylor 5815.....21323

Office
Phone

Burundi (Bujumbura)
AF/C
Robert E Gribbin 4238.....23138
AID/AFR
Mike Wiseman 3320A.....29101
CU/AF
Kenneth W Chard 4820.....28055

Cambodia (Phnom Penh)
EA/VLC
Judith Johnson 5206.....23132
AID/ASIA
Norman M Rosner 720RP....235-8939
CU/EA
Margaret V Taylor 5815.....21323

Cameroon (Yaounde)
AF/C
Randolph I Marcus 4238.....20996
AID/AFR
James Wedberg 3320A.....20593
CU/AF
Kenneth W Chard 4820.....28055

Canada (Ottawa)
EUR/CAN
John H Rouse Jr 5227.....22170
**Carl J Clement 5227.....23135
Karl K Jonietz 5227.....21097
*Gerald J Monroe 5227.....23150
CU/WE
Ralph L Nider 5807.....22290

Canal Zone (See Panama)

Cape Verde
AF/W
Roger A McGuire 4252.....28436
AID/AFR
Angel M Diaz 3325.....22889
CU/AF
John A Anderegg 4822.....23545

CENTO
NEA/RA
Joseph W Montville 4224.....23121
AID/NE
Edward A Glaeser 6930.....29246

Central African Empire (Bangui)
AF/C
Robert E Gribbin 4238.....23138
AID/AFR
James Wedberg 3320A.....20593
CU/AF
Kenneth W Chard 4820.....28055

Central America (ROCAP)
LA/CEN
Allen Goldstein 4915.....20001

Ceylon (Colombo) (See Sri Lanka)

Office Phone / Home Phone

Chad (N'Djamena)
AF/W
Mark C Eaton 4246.....23066
AID/AFR
Yvonne John 4531.....28251
CU/AF
John A Anderegg 4822.....23545

Chile (Santiago)
ARA/AND/CH
Robert S Steven 5908.....22575
LA/SA
Dwayne Rogers 5258.....22676
CU/ARA
Robert Persiko 5806.....23717

China (Republic of)(Taiwan)
EA/ROC
David G Brown Jr 5310.....27710
*Walter Lundy 5310.....27710
**Douglas Paradis 5310.....27710
AID/ASIA
Millard Burr 4216.....29087
CU/EA
Harlow J Carpenter 5813A....20897

China (People's Republic of)
EA/PRCM
Richard R Hart 4318A.....26300
*Galen W Fox 4318A.....22656
Sylvia G Stanfield 4318A....22656
CU/EA
Harlow J Carpenter 5813A....20897
George Beasley 5811A.....23725

Colombia (Bogota)
ARA/AND/C
David W Cox 5262.....23023
LA/SA
Margaret Kranz 5258.....22718
CU/ARA
Robert Persiko 5806.....23717

Comoros
AF/E
Richard C Castrodale 5240...23040
CU/AF
Alphonso Marquis 4820.....28068
AID/AFR
Tom O'Keefe 6748.....23228

Congo (Brazzaville)
AF/C
Ronald L Kates 4242.....22216
CU/AF
Kenneth W Chard 4820.....28055
AID/AFR
James Wedberg 3320A.....20593

Congo (Kinshasa) (See Zaire, Republic of)

Cook Islands
EA/ANP
William L Gallagher 5210....29690
CU/EA
Virginia C Lemon 5811.....28041

Costa Rica (San Jose)
ARA/CEN
Donald C Johnson 4911.....22152
LA/CEN
Allen Goldstein 4915.....20001
CU/ARA
Beverly A Smith 5806.....23665

Council of Europe
EUR/RPE
William R Salisbury 6428....20740

CSCE
EUR/RPM
John C Kornblum 6229.....21358
EUR/RPE
William H Dameron III 6428..20315

Cuba
ARA/CCA
A Dane Bowen Jr 3250.....21476
David Henderson 3250.....21658

Cyprus (Nicosia)
EUR/SE
Geoffrey W Chapman 5511.....29336
Mary Finrow 5511.....29336
AID/NE
Annette Buckland 6668.....29142
CU/WE
Ralph L Nider 5807.....22290
SA/IR
Milford N Reed 3313.....28226

Czechoslovakia (Prague)
EUR/EE
James H Glenn 5217.....22140
*Samuel C Fromowitz 5219....23747
CU/EE
Aubrey Hooks 5801.....29397

Dahomey (Cotonou) (See Benin)

Denmark (Copenhagen)
EUR/NE
Charles W Schaller 4511.....21194
CU/WE
Donald M Austern 5807.....23526

Diego Garcia
AF/E
Peter G Smith 5240.....28851

Djibouti, Republic of
AF/E
Gerald W Scott 5240.....20849
CU/AF
Glenn W Carey 4820.....22748

Dominican Republic (Santo Domingo)
ARA/CAR
Gerald de Santillana 3248...22130
LA/CAR
H Buckley 3248.....22116
CU/ARA
Julian L Bartley 5806.....23207

Office
Phone

East African Community
AID/AFR
Tom O'Keefe 6748.....23228

East-West Center
CU/EA
Virginia C Lemon 5811.....28041

Economic and Social Commission for Asia and the Pacific
IO/CMD
(Vacant) 5321.....21655

Economic Commission for Africa
IO/CMD
Louis Kahn 5321.....20600

Economic Commission for Europe (ECE)
EUR/RPE
William H Dameron III 6428..20315
IO/CMD
Louis Kahn 5321.....20600

Economic Commission for Latin America
IO/CMD
(Vacant) 5321.....21655

Ecuador (Quito)
ARA/AND/E
J Anthony Allitto 5262.....25864
LA/SA
Barry Riley 5258.....22718
CU/ARA
Diane Salisbury 5806.....23717

Egypt, Arab Republic of (Cairo)
NEA/EGY
David E Zweifel 6251.....21169
Charles A Kennedy 6251.....22660
AID/NE
James R Roberts 5318.....29048
CU/NEA
Claudia E Anyaso 4421.....23140

El Salvador (San Salvador)
ARA/CEN
Eleanor Hicks 4911.....28148
LA/CEN
Elizabeth Carter 4915.....29158
CU/ARA
Beverly A Smith 5806.....23665

Equatorial Guinea (Malabo)
AF/C
Randolph I Marcus 4238.....20996
CU/AF
Kenneth W Chard 4820.....28055
AID/AFR
(Vacant) 3325.....22840

Estonia
EUR/EE
Thomas H Gerth 5221.....21739

Office
Phone

Ethiopia (Addis Ababa)
AF/E
K Patrick Garland 5240.....28852
AID/AFR
Allen Dean 6754.....29874
CU/AF
Glenn W Carey 4820.....22748

European Atomic Energy Commission (Euratom)
EUR/RPE
William H Dameron III 6428..20315
John A Polansky 6428.....20533

European Coal and Steel Community (ECSC)
EUR/RPE
Robert O Homme 6428.....20531
William R Salisbury 6428....20740

European Communities
EUR/RPE
Robert O Homme 6428.....20531
CU/WE
Robert L Richards 5810.....23715

European Economic Community (EEC)
EUR/RPE
Robert O Homme 6428.....20531

European Free Trade Association (EFTA)
EUR/RPE
Russell A LaMantia Jr 6517..20457

European Launcher Development Organization (ELDO)
EUR/RPE
William H Dameron III 6428..20315
John A Polansky 6428.....20533

European Programs
AID/NE
Edward Glaeser 6930.....29246

European Space Research Organization (ESRO)
EUR/RPE
William H Dameron III 6428..20315
John A Polansky 6428.....20533

Fiji (Suva)
EA/ANP
William L Gallagher 5210....29690
CU/EA
Virginia C Lemon 5811.....28041

Finland (Helsinki)
EUR/NE
Charles W Schaller 4511.....21194
CU/WE
Donald M Austern 5807.....23526

France (Paris)
EUR/WE
James F Dobbins 5226.....20751
Maryke Cramerus 5226.....21726
**Edgar J Beigel 5232A.....23746
CU/WE
Robert L Richards 5810.....23715

Office
Phone

French Antilles
ARA/CAR
David C Pierce 3242.....28451
CU/ARA
Ursula Mahin 5806.....23674

French Guiana (See French Antilles)

French Polynesia
EA/ANP
William L Gallagher 5210....29690
CU/EA
Virginia C Lemon 5811.....28041

French Territory of Afars and Issas
(See Republic of Djibouti)

Gabon (Libreville)
AF/C
Randolph I Marcus 4238.....20996
AID/AFR
James Wedberg 3320A.....20593
CU/AF
Kenneth W Chard 4820.....28055

Gambia, The (Banjul)
AF/W
Dalton V Killion 4248.....22865
AID/AFR
Joseph Langlois 4527A.....20994
CU/AF
Donald K Bandler 4822.....21148

Germany, Federal Republic of (Bonn)
EUR/CE
Susan M Klingaman 4228.....22155
*Ronald B Casagrande 4228...20414
**Eli N Lauderdale 4228.....20415
George Chester
(Berlin Affairs) 4228.....22310
CU/WE
Winifred T Hall
(Berlin Affairs) 5807.....28091

German Democratic Republic (Berlin)
EUR/CE
Victor S Gray Jr 4228.....22721
CU/WE
Erik S Ronhovde 5807.....28091

Ghana (Accra)
AF/W
Roger A McGuire 4252.....28436
AID/AFR
Norman Olson 3318.....21761
CU/AF
Genevieve L West 4822.....23748

Gibraltar
EUR/NE
John P Shumate Jr 4511.....22622

Office
Phone

Gilbert and Ellice Islands
EA/ANP
William L Gallagher 5210....29690
CU/EA
Virginia C Lemon 5811.....28041

Great Britain (See United Kingdom)

Greece (Athens)
EUR/SE
James H Morton 5511.....21563
**John R Ratigan 5511.....20330
CU/WE
Ralph L Nider 5807.....22290

Greenland
EUR/NE
Charles W Schaller 4511.....21194

Grenada
ARA/CAR
David C Pierce 3242.....28451

Guadeloupe
ARA/CAR
David C Pierce 3242.....28451

Guatemala (Guatemala)
ARA/CEN
Linda Pfeifle 4911.....20467
LA/CEN
Allen Goldstein 4915.....20001
CU/ARA
Beverly A Smith 5806.....23665

Guinea (Conakry)
AF/W
Brian S Kirkpatrick 4250....20842
AID/AFR
Louise Hillson 4527A.....20994
CU/AF
Donald K Bandler 4822.....21148

Guinea-Bissau
AF/W
Roger A McGuire 4252.....28436
CU/AF
John A Anderegg 4822.....23545
AID/AFR
Angel M Diaz 3325.....22889

Guyana (Georgetown)
ARA/CAR
Frank Tumminia 3242.....23449
LA/CAR
James P Lockard 3242.....23447
CU/ARA
Julian L Bartley 5806.....23207

Office
Phone

Haïti (Port-au-Prince)
ARA/CAR
Gerald de Santillana 3248...22130
LA/CAR
William W Rhodes 3248.....22129
CU/ARA
Ursula Mahin 5806.....23674

Honduras (Tegucigalpa)
ARA/CEN
Daniel Figgins 4911.....20552
LA/CEN
(Vacant) 4915.....29158
CU/ARA
Beverly A Smith 5806.....23665

Hong Kong
EA/PRCM
Mary von Briesen 4318A.....21436
CU/EA
Harlow J Carpenter 5813A....20897

Horn of Africa (See Ethiopia and Somalia)

Hungary (Budapest)
EUR/EE
Thomas H Gerth 5221.....21739
*George T Boutin 5221.....23191
CU/EE
Aubrey Hooks 5801.....29397

Iceland (Reykjavik)
EUR/NE
Don J Donchi 4511.....21774
CU/WE
Donald M Austern 5807.....23526

India (New Delhi)
NEA/INS
Albert A Thibault 5251.....21289
***Jay R Grahame 5251.....20701
AID/ASIA
Michael Dwyre 3317.....20212
CU/NEA
Evelyn B Barnes 4421.....29491

Indonesia (Jakarta)
EA/TIMBS
Daniel P Sullivan 5206.....23276
*Edward J Chesky 5206.....23246
AID/EA
Bernard E Dupuis 4214.....29842
CU/EA
J Brooks Spector 5817.....21263

Iran (Tehran)
NEA/IRN
Myles Greene 5252.....20574
Robert W Beales 5252.....20639
AID/NE
Roger Carlson 6929.....20488
CU/NEA
Hildegard Shishkin 4421.....23446

Office
Phone

Iraq
NEA/ARN
David Reuther 6250A.....20695
AID/NE
William B Nance 5312.....23814
CU/NEA
Hildegard Shishkin 4421.....23446

Ireland (Dublin)
EUR/NE
Charles W Schaller 4511.....21194
CU/WE
Ralph L Nider 5807.....22290

Israel (Tel Aviv)
NEA/IAI
Walter B Smith II 6247.....22647
*Joseph N McBride 6247.....21481
**Arthur A Houghton 6247....20920
AID/NE
James S Holtaway 5318.....20228
CU/NEA
Claudia E Anyaso 4421.....23140

Italy (Rome)
EUR/WE
Brunson McKinley 5230.....28210
*E J Beigel 5232.....23746
**James Swihart 5230.....28210
CU/WE
Gary E Chafin 5807.....20528

Ivory Coast (Abidjan)
AF/W
Brian S Kirkpatrick 4250....20842
AID/AFR
Kevin Burke 4531.....28531
CU/AF
Donald K Bandler 4822.....21148

Jamaica (Kingston)
ARA/CAR
James Thyden 3244.....22620
LA/CAR
James P Lockard 3242.....23447
CU/ARA
Julian L Bartley 5806.....23207

Japan (Tokyo)
EA/J
**Edward Featherstone 4210..23152
***Stephen M Ecton 4210.....23152
Richard A Christenson 4210..23152
CU/EA
Walter V Hall 5815.....28042
Robert Tsukayama 5815.....20897

Office
Phone

Jordan (Amman)
NEA/ARN
Eric Tunis 6250A.....20791
**David Reuther 6250A.....20695
****Christine S Monroe
6250A.....20791
AID/NE
Ronald Witherell 5316.....28532
CU/NEA
Claudia E Anyaso 4421.....23140

Kenya (Nairobi)
AF/E
Richard W Baker 5240.....20857
AID/AFR
Harvey Ames 6746.....23228
CU/AF
Glenn W Carey 4820.....22748

Khmer Republic (See Cambodia)

Korea, North and South
EA/K
**Franz H Misch 6317.....22332
David Blakemore 6317.....29330
AID/ASIA
Wayne Ching 4218.....29844
CU/EA
Robert Tsukayama 5815.....20897

Kuwait (Kuwait)
CU/NEA
Andrea M Farsakh 4421.....23444
NEA/ARP
John Ziolkowski 5248A.....26986
AID/NE
Ronald Witherell 5316.....28532

Laos (Vientiane)
EA/VLC
Judith R Johnson 5315.....23132
CU/EA
Margaret V Taylor 5815.....21323

Latvia
EUR/EE
Thomas H Gerth 5221.....21739

Lebanon (Beirut)
NEA/ARN
Laurence E Pope 6250A.....21018
****Christine S Monroe.....20791
AID/NE
William B Nance 5312.....23814
CU/NEA
Claudia E Anyaso 4421.....23140

Office
Phone

Lesotho (Maseru)
AF/S
**Keith P McCormick 5526....20916
*William F Eaton 5526.....23275
AID/AFR
Robert Wrin 6849.....20560
CU/AF
Hugh C MacDougall 4820.....23281

Liberia (Monrovia)
AF/W
Eric E Svendsen 4252.....28354
AID/AFR
Sidney Anderson 3320A.....20593
CU/AF
John A Anderegg 4822.....23545

Libya (Tripoli)
NEA/AFN
Alan Bergstrom 6253.....20666
CU/NEA
Dorothy M Slak 4421.....28035

Liechtenstein
EUR/CE
John J Hurley Jr 4228.....22005

Lithuania
EUR/EE
Thomas H Gerth 5221.....21739

Luxembourg (Luxembourg)
EUR/NE
William Newlin 4511.....20498
*Dennis C Goodman 4511.....20624
CU/WE
Robert L Richards 5810.....23715

Macao
EA/PRCM
Mary von Briesen 4318A.....21436

Madagascar, Republic of (Tananarive)
AF/E
Richard C Castrodale 5240...23040
AID/AFR
Tom O'Keefe 6750.....23228
CU/AF
Alphonso Marquis 4820.....28068

Malagasy Republic (See Madagascar, Republic of)

Office
Phone

Malawi (Lilongwe)
AF/E
Peter G Smith 5240.....28851
AID/AFR
Leonard Pompa 6849.....21078
CU/AF
Alphonso Marquis 4820.....28068

Malaysia (Kuala Lumpur)
EA/TIMBS
***Mark M Easton 5206.....23276
AID/ASIA
Colleen Autry 4216.....29084
CU/EA
J Brooks Spector 5817.....21263

Maldives
NEA/INS
John R Mallott 5251.....22351
CU/NEA
James D Whitten 4421.....28069

Mali Republic (Bamako)
AF/W
Dalton V Killion 4248.....22865
AID/AFR
Louise Hillson 4527A.....20994
CU/AF
Donald K Bandler 4822.....21148

Malta (Valletta)
EUR/WE
Maryke Cramerus 5226.....21726
CU/WE
Robert Richards 5810.....23715
AID/NE
Annette Buckland 6668.....29142

Martinique
ARA/CAR
David C Pierce 3242.....28451
CU/ARA
Ursula Mahin 5806.....23674

Mauritania
AF/W
Dalton V Killion 4248.....22865
AID/AFR
Joseph Langlois 4527A.....20994
CU/AF
Donald K Bandler 4822.....21148

Mauritius (Port Louis)
AF/E
Peter G Smith 5240.....28851
AID/AFR
Tom O'Keefe 6750.....23228
CU/AF
Alphonso Marquis 4820.....28068

Mexico (Mexico, D.F.)
ARA/MEX
*George Falk 4917.....29364
**John Dreyfuss 3906A.....29894
CU/ARA
Beverly Smith 5806.....23665

Office
Phone

Micronesia (See Trust Territories of the Pacific Islands)

Monaco
EUR/WE
Maryke Cramerus 5226.....21726

Mongolia
EA/PRCM
Mary von Briesen 4318A.....21436

Morocco (Rabat)
NEA/AFN
Theodore S Wilkinson 6252A..22030
AID/NE
Louis C Stamberg 6664.....28306
CU/NEA
Dorothy M Slak 4421.....28035

Mozambique (Maputo)
AF/S
James Nach 5526.....28434
CU/AF
Alphonso Marquis 4820.....28068
AID/AFR
Angel Diaz 3325.....22889

Namibia (South West Africa)
AF/S
James Nach 5526.....28434
*William F Eaton 5526.....23275
CU/AF
Hugh C MacDougall 4820.....23281

NATO
EUR/RPM
Stephen J Ledogar 6227.....21626
CU/WE
Robert L Richards 5810.....23715

Nauru
EA/ANP
William L Gallagher 5210....29690
CU/EA
Virginia C Lemon 5811.....28041

Nepal (Kathmandu)
NEA/INS
Bronson E Percival 5251.....20653
AID/ASIA
Howard Thomas 3313.....28226
CU/NEA
Gregory B Kenny 4421.....23444

Netherlands (The Hague)
EUR/NE
William Newlin 4511.....20498
CU/WE
Robert L Richards 5810.....23715

Netherlands Antilles (Curacao)
ARA/CAR
David C Pierce 3242.....28451
CU/ARA
Julian L Bartley 5806.....23207

Office
Phone

New Caledonia and New Hebrides
EA/ANP
William L Gallagher 5210....29690
CU/EA
Virginia C Lemon 5811.....28041

New Zealand (Wellington)
EA/ANP
William L Gallagher 5210....29690
CU/EA
Virginia C Lemon 5811.....28041
Harlow Carpenter 5813A.....20897

Nicaragua (Managua)
ARA/CEN
Daniel Welter 4911.....23381
LA/CEN
Roberto Leon De Vivero 4914.25221
CU/ARA
Beverly A Smith 5806.....23665

Niger (Niamey)
AF/W
Mark C Eaton 4246.....23066
AID/AFR
Kevin Burke 4531.....28337
CU/AF
Genevieve L West 4822.....23748

Nigeria (Lagos)
AF/W
***Peter A Chaveas 4254.....23406
****Robert J Kott 4254.....23469
*****Sue Ford Patrick 4254..23468
AID/AFR
Norman Olsen 3318.....21761
CU/AF
John A Anderegg 4822.....23545

Northern Rhodesia (See Zambia)

Norway (Oslo)
EUR/NE
Don J Donchi 4511.....21774
CU/WE
Donald M Austern 5807.....23526

OECD
EUR/RPE
Paul A Laase 6430B.....20326
CU/WE
Robert L Richards 5810.....23715

Oman (Muscat)
NEA/ARP
David Winn 5250A.....20304
CU/NEA
Andrea M Farsakh 4421.....23444
AID/NE
Ronald Witherell 5316.....28532
AID/OMVS
Harold Oray 4527A.....27016

Office
Phone

Pacific Islands (General)
EA/ANP
***William L Gallagher 5210.29690
CU/EA
Virginia C Lemon 5811.....28041

Pakistan (Islamabad)
NEA/PAB
Maxwell Berry 5247.....22441
*John Patrick Mulligan 5247.29823
AID/ASIA
Robert Thompson 3313.....28226
CU/NEA
James D Whitten 4421.....28069

Panama (Panama)
ARA/PAN
John P Becker 4258.....24980
David G Wagner 4258.....24960
LA/PAN
Harald Marwitz 4258.....20382
CU/ARA
Beverly A Smith 5806.....23665

Papua New Guinea (Port Moresby)
EA/ANP
Thomas J Wajda 5210.....29690
CU/EA
Virginia C Lemon 5811.....28041
J Brooks Spector 5817.....21263

Paraguay (Asuncion)
ARA/ECA
Richard C Graham 4906.....21551
LA/SA
Dwayne Rogers 5258.....22676
CU/ARA
Ursula Mahin 5806.....23674

Peru (Lima)
ARA/AND/P
Alexander S C Fuller 5908...29282
LA/SA
Barry M Riley 5258.....22718
CU/ARA
Robert Persiko 5806.....23717

Philippines (Manila)
EA/PHL
Kenneth W Bleakley 5311.....29270
*Carolyn Christian 5311.....21221
AID/ASIA
Vance L Elliott 4218A.....28526
CU/EA
Margaret V Taylor 5815.....21323

Poland (Warsaw)
EUR/EE
Jack M Seymour Jr 5223.....20575
*George T Boutin 5221.....23191
CU/EE
Aubrey Hooks 5801.....29397

Office
Phone

Portugal (Lisbon)
EUR/WE
Keith C Smith 5230.....20718
CU/WE
Gary E Chafin 5807.....20528
AID/NE
Annette Buckland 6668.....29142

Portuguese Guinea (See Guinea-Bissau)

Qatar (Doha)
NEA/ARP
John Ziolkowski 5250A.....26986
CU/NEA
Andrea M Farsakh 4421.....23444
AID/NE
Ronald Witherell 5312.....28532

Reunion
EUR/WE
Maryke Cramerus 5226.....21726

Romania (Bucharest)
EUR/EE
Ints M Silins 5219.....23298
*Samuel C Fromowitz 5219....23747
CU/EE
Charles B Smith 5801.....23696

Rwanda (Kigali)
AF/C
Robert E Gribbin 4242.....23138
AID/AFR
Mike Wiseman 3320A.....29101
CU/AF
Kenneth W Chard 4820.....28055

Samoa (See Western Samoa)

San Marino
EUR/WE
Brunson McKinley 5230.....22453
CU/WE
Gary E Chafin 5807.....20528

Sao Tome and Principe
AF/C
Randolph I Marcus 4238.....20996
AID/AFR
Angel M Diaz 3325.....22889
CU/AF
Kenneth W Chard 4820.....28055

Saudi Arabia (Jidda)
NEA/ARP
Frederick Gerlach 5250A.....29373
AID/NE
Ronald Witherell 5316.....28532
CU/NEA
Andrea M Farsakh 4421.....23444

Senegal (Dakar)
AF/W
Dalton V Killion 4248.....22865
AID/AFR
Joseph Langlois 4527A.....20994
CU/AF
Donald K Bandler 4822.....21148

Office
Phone

Seychelles
AF/E
***Richard W Baker 5240.....20857
CU/AF
Glenn W Carey 4820.....22748
AID/AFR
Tom O'Keefe 6750.....23228

Sierra Leone (Freetown)
AF/W
Eric E Svendsen 4252.....28354
AID/AFR
Earline Wilkinson 3320.....29101
CU/AF
Genevieve L West 4822.....23748

Singapore (Singapore)
EA/TIMBS
***Mark M Easton 5206.....23276
AID/ASIA
Colleen Autry 4216.....29084
CU/EA
J Brooks Spector 5817.....21263

Solomon Islands
EA/ANP
Thomas J Wajda 5210.....29690
CU/EA
Virginia C Lemon 5811.....28041

Somalia (Mogadiscio)
AF/E
Gerald W Scott 5240.....20849
AID/AFR
Clarence Gulick 6746.....28780
CU/AF
Glenn W Carey 4820.....22748

South African Republic (Pretoria)
AF/S
J Claggett Taylor 5526.....23274
*William F Eaton 5526.....23275
CU/AF
Hugh C MacDougall 4820.....23281

South Pacific Commission
EA/ANP
William L Gallagher 5210....29690
CU/EA
Virginia C Lemon 5811.....28041

Southern Rhodesia (Salisbury)
AF/S
Jeffrey S Davidow 5526.....28252
CU/AF
Hugh C MacDougall 4820.....23281

South West Africa (See Namibia)

Spain (Madrid)
EUR/WE
Arthur H Hughes 5226A.....22633
AID/NE
Annette Buckland 6668.....29142
CU/WE
Gary E Chafin 5807.....20528
R Don Crider 5807.....28090

Office
Phone

Spanish Guinea (See Equatorial Guinea)

Spanish Sahara (See Western Sahara)

Sri Lanka (Ceylon) (Colombo)
NEA/INS
John R Mallott 5251.....22351
AID/ASIA
Richard Nelson 3317.....20212
CU/NEA
James D Whitten 4421.....28069

Sudan (Khartoum)
AF/E
Keith L Wauchope 5240.....20668
AID/AFR
John Wooten 6752.....29874
CU/AF
Glenn W Carey 4820.....22748

Surinam (Paramaribo)
ARA/CAR
David C Pierce 3242.....28451
CU/ARA
Julian L Bartley 5806.....23207

Swaziland (Mbabane)
AF/S
Keith P McCormick 5526.....20916
William F Eaton 5526.....23275
CU/AF
Hugh C MacDougall 4820.....23281
AID/AFR
Robert Wrin 6849.....20560

Sweden (Stockholm)
EUR/NE
Ronald E Woods 4513.....20529
CU/WE
Donald M Austern 5807.....23526

Switzerland (Bern)
EUR/CE
John J Hurley Jr 4228.....22005
CU/WE
Winifred T Hall 5807.....28091

Syrian Arab Republic (Damascus)
NEA/ARN
W Nathaniel Howell Jr 6250A.21019
****Christine S Monroe
6250A.....20791
AID/NE
Kurt H Teil 5312.....28408
CU/NEA
Hildegard Shishkin 4421.....23446

Tanganyika (See United Republic of Tanzania)

Thailand (Bangkok)
EA/TIMBS
*Lucian L Rocke Jr 5206.....23276
Harold E Meinheit 5206.....23276
AID/ASIA
Robert Taylor 4216.....29086
CU/EA
Margaret V Taylor 5815.....21323

Office
Phone

Togo (Lome)
AF/W
Brian S Kirkpatrick 4250....20842
CU/AF
Genevieve L West 4822.....23748
AID/AFR
Bernard Lane 4531.....28251

Tonga (Nuku'alofa)
EA/ANP
William L Gallagher 5210....29690
CU/EA
Virginia C Lemon 5811.....28041

Trinidad and Tobago (Port-of-Spain)
ARA/CAR
Frank Tumminia 3242.....23449
CU/ARA
Julian L Bartley 5806.....23207

Trucial States (See United Arab Emirates

Trust Territory of the Pacific Islands (
EA/ANP
William Bodde Jr 5210.....29690
CU/EA
Virginia C Lemon 5811.....28041

Tunisia (Tunis)
NEA/AFN
Anthony Leggio 6253.....22294
AID/NE
Louis C Stamberg 6664.....28306
CU/NEA
Dorothy M Slak 4421.....28035

Turkey (Ankara)
EUR/SE
Elaine D Smith 5511.....21562
*Edward J Marcott 5511.....20829
AID/NE
Edward A Glaeser 6930.....29246
CU/WE
Ralph L Nider 5807.....22290

Uganda (Kampala)
AF/E
Richard W Baker 5240.....20857
AID/AFR
Harvey Ames 6748.....23228
CU/AF
Glenn W Carey 4820.....22748

United Arab Emirates (Abu Dhabi)
NEA/ARP
David Winn 5250A.....20304
CU/NEA
Andrea M Farsakh 4421.....23444
AID/NE
Ronald Witherell 5316.....28532

Office
Phone

USSR (Moscow)
EUR/SOV
Melvyn Levitsky
(Bilateral) 4219.....28671
Gary L Matthews
(Multilateral) 4225.....20821
*James L Colbert 4223.....23071
M J Wilkinson
(Exchanges) 4229.....22248
CU/EE
Merrill Joan Kahn 5801.....22490

United Kingdom (London)
EUR/NE
John P Shumate Jr 4511.....22622
CU/WE
Jean Lashly 5810.....23205

United Republic of Tanzania (Dar es Salaam)
AF/E
***Richard Castrodale 5240..23040
AID/AFR
Richard Eney 6746.....23229
CU/AF
Glenn W Carey 4820.....22748

Upper Volta (Ouagadougou)
AF/W
Mark C Eaton 4246.....23066
CU/AF
Genevieve L West 4822.....23748
AID/AFR
Archibald MacArthur 4531....28337

Uruguay (Montevideo)
ARA/ECA
Richard C Graham 4906.....21551
LA/SA
Dwayne Rogers 5258.....22676
CU/ARA
Donald Kreisberg 5806.....23206

Vatican
EUR/WE
Brunson McKinley 5230.....22453

Venezuela (Caracas)
ARA/AND/V
William C Sergeant 5906.....23338
CU/ARA
Julian L Bartley 5806.....23207

Vietnam
EA/VLC
*Robert J Carroll 5315.....23132
CU/EA
Margaret V Taylor 5815.....21323

West Bank (Jerusalem)
CU/NEA
Andrea M Farsakh 4421.....23444

Office
Phone

Western European Union (WEU)
EUR/RPM
Bruce W Clark 6229.....22097

Western Sahara
AF/W
Dalton V Killion 4248.....22865
CU/AF
Howard W Hardy 4822.....23545

Western Samoa (Apia)
EA/ANP
William L Gallagher 5210....29690
CU/EA
Virginia C Lemon 5811.....28041

Yemen Arab Republic (Sana)
NEA/ARP
Barbara Bodine 5250A.....21139
AID/NE
Edward A Glaeser 6930.....29426
CU/NEA
Andrea M Farsakh 4421.....23444

Yemen, People's Democratic Republic of
NEA/ARP
Barbara Bodine 5250A.....21139
CU/NEA
Andrea M Farsakh 4421.....23444

Yugoslavia (Belgrade)
EUR/EE
Darryl N Johnson 5217.....23655
*Samuel C Fromowitz 5219....23747
CU/EE
Charles B Smith 5801.....23696

Zaire, Republic of (Kinshasa)
AF/C
William Swing 4242.....21706
AID/AFR
Mike Wiseman 3320A.....29101
CU/AF
Alphonso Marquis 4820.....28068

Zambia (Lusaka)
AF/E
Peter G Smith 5240.....28851
AID/AFR
Leonard Pompa 6849.....21078
INR/RAA
Lambert Heyniger 7533.....23084
CU/AF
Alphonso Marquis 4820.....28068

Zanzibar (See United Republic of Tanzania)

COMMISSIONS, COMMITTEES, AND ADVISORY GROUPS

COMMISSIONS

INTERNATIONAL BOUNDARY AND WATER COMMISSION UNITED STATES AND MEXICO (IBWC)
El Paso, Texas 79998 Box 20003 29895

INTERNATIONAL BOUNDARY COMMISSION UNITED STATES AND CANADA (IBC)
150, 425 Eye St NW 20536 ..... (9) 783-9151

INTERNATIONAL JOINT COMMISSION (IJC)
1717 H St NW 20440 (STOP 86) 29456

RADIO TECHNICAL COMMISSION FOR AERONAUTICS (RTCA)
Suite 655 1717 H St NW 20006 ..... (9)296-0484

COMMITTEES

The following list of committees is abridged. General information on all Department of State committees may be obtained from Advisory Committee Management Officer, M/MO, Ext. 22552

Inquiries regarding the listings under Faculty Advisers and Members should be addressed to Zachary P Geaneas, M/FSI, Rm. 1200, SA-3, (9) 235-8758 and under Political Advisers to Herbert G Hagerty, PM, Rm. 7428, Ext. 28688

PUBLIC ADVISORY

Advisory Committee on "Foreign Relations of the United States"
Executive Secretary Fredrick Aandahl (PA/HO) 619 SA-2 21937

Advisory Committee on International Intellectual Property
Chairman Charles F Meissner (EB/IFD) 4828 29496

Advisory Committee on the Law of the Sea
Executive Secretary Peter Bernhardt (D/LOS) 4321 29098

Advisory Committee on Private International Law
Chairman Richard D Kearney (L) 4535A 28134

Advisory Committee on Transnational Enterprises
Executive Secretary Stephen R Bond (L/EB) 6420 20349

Advisory Committee to the United States National Section of the Inter-American Tropical Tuna Commission
Office of Fisheries Affairs (OES/OFA) Brian S Hallman 3212 21073

Advisory Committee to the United States National Section of the International Commission for the Conservation of Atlantic Tunas
Office of Fisheries Affairs (OES/OFA) Brian S Hallman 3212 21073

Advisory Committee to the United States Section, International North Pacific Fisheries Commission
Office of Fisheries Affairs (OES/OFA/FA) Carl Price 3214 22883

Advisory Panel on Music
Executive Secretary Beverly S Gerstein (CU/ARTS) 417 SA-2 22846

Fine Arts Committee
Chairman Clement E Conger (M/FA) 7310 20298

General Advisory Committee on Arms Control and Disarmament
General Counsel (Vacant)(ACDA/GC) 5534 29580

Ocean Affairs Advisory Committee
Office of Marine Science and Ocean Affairs (OES/OFA/MSO) Douglas G Marshall 3214 22798

Overseas Schools Advisory Council
Chairman Ernest N Mannino (A/OS) 234 SA-6 ..... (9) 235-9600

Shipping Coordinating Committee
Chairman Richard K Bank (EB/MA) 5826 20704

US Advisory Commission on International Educational and Cultural Affairs, Secretariat (CU/ACS)
Director William E Weld Jr 420 SA-2 22764

United States National Committee for the International Radio Consultative Committee (CCIR)
Chairman Gordon L Huffcutt (EB/TCA/TD) 5824 22592

United States National Committee for the International Telegraph and Telephone Consultative Committee (CCITT)
Chairman Arthur L Freeman (EB/TCA/TD) 5824 21007

OPERATIONAL

Board of Foreign Scholarships
Executive Secretary and Director Operations Staff (CU/BFS) Ralph H Vogel 4825 22837

National Commission on Observance of International Women's Year
Mildred Marcy (D/IWY) 1004 28888
US National Commission for UNESCO
Executive Secretary and Director Secretariat (IO/UCS) John E Upston 500 SA-2 22762

INTERAGENCY
(The Department of State Participates In, But Does Not Chair, the Following Committees)
Committee for the Implementation of Textile Agreements (CITA)
John J St John (EB/OT/TEX) 5835 20280
Interdepartmental Committee on Visual and Auditory Material for Distribution Abroad
Chairman Wilbert H Pearson (USIA-IMV/C) 2418 601 D St NW ..... (9) 376-7396
Interdepartment Radio Advisory Committee (IRAC)
Gordon L Huffcutt (EB/TCA/TD) 5824 22592
National Advisory Council on International Monetary and Financial Policies (NAC)
Joseph A B Winder, International Monetary Fund Matters (EB/IFD/OMA) 4830 21114
Marion V Creekmore, All Matters Except IMF (EB/IFD/ODF) 2531 29426
National Security Council (NSC)
Deputy Executive Secretary (S/S) 7224 23126
Trade Policy Staff Committee (TPSC)
Chairman William B Kelly Jr 729 1800 G Et NW ..... (9) 395-3395
Secretary Carolyn Frank (STR) 729 1800 G St NW ..... (9) 395-3395
US-FAO Interagency Committee (FAO)
John A Ferch (EB/ORF/OFP) 3427 23090
Thomas J O'Donnell (EB/ORF/ICD/TRP) 3421 23059
Paul Byrnes (IO/AGR) 5327 22525

FACULTY ADVISERS AND MEMBERS

National Defense University, Fort McNair, Washington, D.C. 20315
Vice President Jack B Kubisch ..... (9) 693-1077
National War College (NWC) For McNair, Washington, D.C. 20315
Director International Affairs Robert M Beaudry ..... (9) 693-8384
Industrial College of the Armed Forces (ICAF) Fort McNair, Washington, D.C. 20315
State Department and Foreign Affairs Adviser John P Condon ..... (9) 693-8134
Army War College (AWC) Carlisle Barracks, Pennsylvania 17013
Deputy Commandant for International Affairs Frank E Cash ..... Dial 8-717-245-3505
Naval War College (NavWC) Newport, Rhode Island 02840
State Department Adviser to the President Nathaniel Davis ..... Dial 8-401-841-2245 or 3589
Armed Forces Staff College Norfolk, Va. 23511
Political Adviser Grant Mouser ..... Dial 8-804-444-5555
U S Air Force Academy (USAF) Colorado 80840
Faculty Member Roger G Harrison ..... Dial 8-303-472-2270
US Naval Academy (USNA) Annapolis, Maryland 21402
Faculty Member (Vacant) ..... Dial 8-301-267-3579
US Military Academy (USMA) West Point, N.Y. 10996
Faculty Member Department of Social Sciences Edward Murphy ..... Dial 8-914-938-2802

POLITICAL ADVISERS

Political Adviser to Commander in Chief, Atlantic Command (CINCLANT) Norfolk, Virginia 23519
James B Engle ..... Dial 8-804-444-6104
Political Adviser to Commander in Chief, Pacific Command (CINCPAC) Honolulu, Hawaii, FPO San Francisco, 96610
Leo J Moser ..... Dial 8-415-556-0220 and ask for 808-477-6606
Political Adviser to Commander, U.S. Coast Guard, NASSIF Bldg., Dept. of Transportation, 7th and D Streets, SW, Washington, D.C.
W Kennedy Cromwell III 62278

BOARD OF APPELLATE REVIEW

Chairman, Edward G Misey (M/BAR) 215 SA-6 ..... (9) 235-9610 or 530-4806

DEPARTMENT OF STATE FIELD OFFICES*

DESPATCH AGENTS (DA)-SUPPLY AND TRANSPORTATION DIVISION (OPR/ST)

Baltimore, Md 21202, Norman S. Brooks, 403 US Customs House 8-922-2826
Miami, Fla 33148, Gerald L Writt, P.O. Box 396, International Airport Br 8-305-526-2905
New York, NY 10007, Reid Collins 90 Church St Rm 1317 8-212-264-1357
San Francisco, Calif. 94111, James D Walsh, 555 Battery St 8-415-556-6460

PASSPORT AGENCIES-PASSPORT OFFICE (PPT)

Boston, Mass 02203, John J Flynn, Jr John F Kennedy Bldg Gov't Center 8-223-5300
Chicago, Ill. 60604, Elmo G Poole, Federal Office Bldg., 230 S Dearborn St Rm 331 8-353-7155
District of Columbia 20524 Ellen I Coogan 1425 K St NW Rm 262 ..... (9) 382-4161
Honolulu, Hawaii 96813, Everett Damron, 304 Federal Bldg., 335 Merchant St 8-808-546-2130
Lawndale, Calif 90261, Gene Burke, Hawthorne Federal Bldg, Rm 2W16, 15000 Aviation Blvd 8-966-6503
Los Angeles, Calif., 90017, Gene Burke, World Trade Center 333 S Flower St, Rm 183 8-966-3285
Miami, Fla 33130, Beatrice Mite, Rm 812, FOB, 51 Southwest First Ave 8-350-4681
New Orleans, La 70130, Edward Hart, International Trade Mart, Rm 400, 2 Canal St 8-682-6161
New York, NY 10020, Joseph R Callahan, Rockefeller Center, 630 Fifth Ave 8-212-541-7710
Philadelphia, Pa 19106, Vivian A Ferrin, Federal Bldg, Rm 4426 600 Arch St 8-215-597-7482
San Francisco, Calif 94102, S M Jeppson, Rm 1405, FB 450 Golden Gate Ave 8-556-2630
Seattle, Wash 98174, W Bruce Weaver Federal Office Bldg., Rm 906, 915-2d Ave., ... 8-399-7945

RECEPTION CENTERS-COMMUNITY RELATIONS DIVISION (CU/IVP/RC)

Honolulu, Hawaii 96814, Director Milton C Walstrom, 6106 Federal Office Bldg., 300 Ala Moana Blvd 808-546-7152
Miami, Fla 33130, Director, Anthony J Jay, Rm 1304, FOB 51 Southwest First Ave 8-305-350-5543
New Orleans, La 70130, Director (Vacant) Suite 240, International Trade Mart, 2 Canal St 8-504-589-6137
New York, NY 10019, Director Elaine F Heifetz, 1601 Fisk Bldg, 250 West 57th Street 8-212-399-5647
San Francisco, Calif 94102, Director Bernice W Behrens, Suite 112 50 United Nations Plaza 8-415-556-3990

OFFICE OF SECURITY (A/SY)

Boston, Mass 02203, John F Ford, John F Kennedy Bldg Gov't Center, Rm 405B 8-223-2753
Chicago, Ill. 60604, John W Richardson, Everett Dirksen Bldg, 219 Dearborn St, Suite 1378 8-353-6163
Dallas Texas 75202, Richard Clemmons, Federal Bldg., Rm 7C-44 1100 Commerce St 8-749-7631
Los Angeles, Calif 90012, Olof Saline, Federal Bldg, 300 N Los Angeles St, Rm 8120 8-688-3290
Miami, Fla 33130, Joseph O Joyner, Federal Bldg, 51 SW First Ave, Rm 1627 8-350-5781
New York, NY 10007, Owen McShane, 27 Federal Plaza, Suite 3409 8-264-1292
San Francisco, Calif 94102, Donald Morris, Federal Bldg, 450 Golden Gate Ave, Rm 1045 8-556-5097
Washington, DC 22209, Raymond W Scroggs, 1800 N Kent St, Arlington Va, Rm 4001 703-235-9345

US MISSION TO THE UNITED NATIONS (USUN)

US Representative to the United Nations Andrew Young, 799 UN Plaza, New York, NY 10017 8-656-4497
Deputy Representative to the United Nations James F Leonard Jr, 799 UN Plaza, New York, NY 10017 8-656-4484
- Administrative Affairs 8-656-4505
- Economic and Social Affairs 8-656-4478
- International Legal Affairs 8-656-4467
- International Organization Affairs 8-656-4482
- Political Affairs 8-656-4456
- Press Office 8-656-4580
- Public Affairs 8-656-4524

*Calls to the above offices should be made through the FTS System except for
Honolulu-Dial IDS Code 106 from 7:45 p.m. to 11:00 a.m.
Dial San Francisco, 8-556-0220 from 10:59 a.m. to 7:46 p.m.

LIAISON OFFICES IN THE DEPARTMENT OF STATE

CENTO	Central Treaty Organization (NEA/RA)	23121, 20267
CIA	Central Intelligence Agency Room 8732	20950
DIA	Defense Intelligence Agency Room 8732	20950
DLO	Defense Liaison for Communications (DLO) Room 44A23	22428
EWC	East-West Center (EWC) 5815A	20896
FAO	Food and Agriculture Organization	
	Organization Matters (IO/AGR)	22525
	Trade and Commodities (EB/ORF)	23090
GAO	General Accounting Office (BF/OAG)	22320
GPO	Government Printing Office (PBR) Room 1841	20550
IAEA	International Atomic Energy Agency (IO/SCT)	23511
IBRD	International Bank for Reconstruction and Development (EB/IFD/ODS)	20640
IBWC	International Boundary and Wate Cmmission	
	U.S. and Mexico Room 3910	21317
ICAO	International Civil Aviation Organization (EB/TCA/OA)	29341
ILO	International Labor Organization (IO/LABW)	21121
IMCO	Inter-Governmental Maritime Consultative Organization (EB/TCA/MA)	22655
IMF	International Monetary Fund (EB/IFD)	20640
INTELSAT	International Telecommunications Satellite Organization (EB/TCA/TD)	21007
INTERIOR	Interior Department Room 2442A	20891
IO/UCS	Secretariat-U.S. National Commission for UNESCO	22762
ITU	International Telecommunication Union (EB/TCA/TD)	23405
NATO	North Atlantic Treaty Organization (EUR)	21627
	Administrative Arrangements for Conferences (OIC)	21306
OAS	Organization of American States (ARA/USOAS)	29376
	CITEL Inter-American Telecommunications Conference (EB/TCA/TD)	21007
PA/PS	Non-Governmental Organizations (PA/PS/OL)	20772
SEATO	Southeast Asia Treaty Organization (EA/RA)	21200
SPC	South Pacific Commission (EA/ANP)	22125
UN	UN Information.Center	(9) 296-5370
	United Nations (General Information) (IO)	21662
	Administrative Arrangements for US Delegations to UN Conferences (OIC)	21306
	Development and Humanitarian Policy	21544
	International Economic Policy	22506
	Recruitment of Americans for International Organizations (IO/EX)	21045
	Reference Section (IO/EX)	27992
	Security and Armaments Limitation Problems (UNP)	21206
	Trusteeship and Dependent Areas (UNP)	20944
	UN Budgetary and Administrative Policy (IO/IBC/BA)	23049
	UN Political and Security Affairs (UNP)	28114
	UN System Coordination (IO/IBC/SC)	21546
UNESCO	United Nations Educational, Scientific and Cultural Organization (IO)	23619
UPU	Universal Postal Union (EB/TCA/TD)	21007
USCG	United States Coast Guard 3214	22047
USPS	United States Postal Service (EB/TCA/TD)	21007
USSS1	United States Secret Service 2117A	(24-hour number) 29738
WHO	World Health Organization (IO/HDC)	20591
WMO	World Meteorological Organization (IO/SCT)	23511

CHANCERIES

Afghanistan 2341 Wyo Ave (20008) ..... AD 4-3770
Algeria 2118 Kalorama Rd (20008) 234-7246
Argentina 1600 New Hamp Ave (20009) ..... DE 2-7100
Australia 1601 Mass Ave (20036) 797-3000
Austria 2343 Mass Ave (20008) 483-4474
Bahamas 600 New Hamp Ave (20037) 338-3940
Bahrain 2600 Virginia Ave (20037) 965-4930
Bangladesh 3421 Mass Ave (20007) 337-6644
Barbados 2144 Wyo Ave (20008) 387-7374
Belgium 3330 Garfield St (20008) 333-6900
Benin 2737 Cathedral Ave (20008) 232-6656
Bolivia Suite 600 1625 Mass Ave (20036) 483-4410
Botswana 4301 Conn Ave (20008) 244-4990
Brazil 3006 Mass Ave (20008) 797-0100
Bulgaria 2100 16th St (20009) ..... DU 7-7969
Burma 2300 S St (20008) ..... DE 2-9044
Burundi 2717 Conn Ave (20009) 387-4477
Cameroon 2349 Mass Ave (20008) 265-8790
Canada 1746 Mass Ave (20036) 785-1400
Cape Verde 1120 Conn Ave (20036) 659-3148
Central African Republic 1618 22d St (20008) 265-5637
Chad Suite 410 2600 Va Ave (20037) 331-7696
Chile 1732 Mass Ave (20036) 785-1746
China 2311 Mass Ave (20008) ..... NO 7-9000
Colombia 2118 Leroy Pl (20008) ..... DU 7-5828
Costa Rica 2112 S St (20008) ..... AD 4-2945
Cuban Interests Section, Czechoslovakian Embassy
2630 16th St (20009) 797-8518
Cyprus 2211 R St (20008) 462-5772
Czechoslovakia 3900 Linnean Ave (20008) 363-6315
Denmark 3200 Whitehaven St (20008) ..... AD 4-4300
Dominican Republic 1715 22d St (20008) ..... DE 2-6280
Ecuador 2535 15th St (20009) ..... AD 4-7200
Egypt 2310 Decatur Pl (20008) 232-5400
El Salvador 2308 Calif St (20008) ..... CO 5-3480
Estonia 9 Rockefeller Plaza, New York City (10020) ..... (212) 247-1450
Ethiopia 2134 Kalorama Rd (20008) ..... AD 4-2281
European Communities (Delegation of) Suite 707,
2100 M St (20037) 872-8350
Fiji Suite 520, 1629 K St (20006) 296-3928
Finland 1900 24th St (20008) ..... HO 2-0556
France 2535 Belmont Rd (20008) ..... AD 4-0990
Gabon 2034 20th St (20008) 797-1000
German Democratic Republic 1717 Mass Ave (20036) 232-3134
Germany, Federal Republic of 4645 Reservoir Rd (20007) 331-3000
Ghana 2460 16th St (20009) 462-0761
Great Britain 3100 Mass Ave (20008) 462-1340
Greece 2221 Mass Ave (20008) ..... NO 7-3168
Grenada 927 15th St (20005) 347-3198
Guatemala 2220 R St (20008) ..... DE 2-2865
Guinea 2112 Leroy Pl (20008) ..... HU 3-9420
Guinea-Bissau 211 E 43rd St N.Y. City ..... (212) 661-3977
Guyana 2490 Tracy Pl (20008) 265-6900
Haiti 4400 17th St (20011) ..... RA 3-7000
Honduras Suite 408 4301 Conn Ave (20008) 966-7700
Hungary 3910 Shoemaker St (20008) 362-6730
Iceland 2022 Conn Ave (20008) ..... CO 5-6653
India 2107 Mass Ave (20008) ..... CO 5-5050
Indonesia 2020 Mass Ave (20036) 293-1745
Iran 3005 Mass Ave (20008) 797-6500
Iraqi Interests Sect, Embassy of India
1801 P St (20036) 483-7500
Ireland 2234 Mass Ave (200083 483-7639
Israel 1621 22d St (20008) ..... HU 3-4100
Italy 1601 Fuller St (20009) ..... AD 4-1935
Ivory Coast 2424 Mass Ave (20008) ..... HU 3-2400
Jamaica 1666 Conn Ave (20005) 387-1010
Japan 2520 Mass Ave (20008) 234-2266
Jordan 2319 Wy Ave (20008) ..... IO 5-1606
Kenya 2249 R St (20008) 387-6101
Korea 2320 Mass Ave (20008) 483-7383
Kuwait 2940 Tilden St (20008) 966-0702
Laos 2222 S St (20008) ..... DE 2-6416
Latvia 4325 17th St (20011) ..... RA 6-8213
Lebanon 2560 28th St (20008) 332-0300
Lesotho 1601 Conn Ave (20009) 462-4190
Liberia 5201 16th St (20011) ..... RA 3-0437
Libya 1118 22nd St (20037) 452-1290
Lithuania 2622 16th St (20009) ..... AD 4-5860
Luxembourg 2200 Mass Ave (20008) 265-4171
Madagascar 2374 Mass Ave (20008) 265-5525
Malawi 1400 20th St (20036) 296-5530
Malaysia 2401 Mass Ave (20008) ..... AD 4-7600
Mali 2130 R St (20008) ..... DE 2-2249
Malta 2017 Conn Ave (20008) 462-3611
Mauritania 2129 Leroy Pl (20008) 232-5700
Mauritius 4301 Conn Ave (20008) 244-1491
Mexico 2829 16th St (20009) ..... AD 4-6000
Morocco 1601 21st St (20009) 462-7979
Nepal 2131 Leroy Pl (20008) 667-4550
Netherlands 4200 Linnean Ave (20008) 244-5300
New Zealand 19 Observatory Circle (20008) ..... CO 5-1721
Nicaragua 1627 New Hamp Ave (20009) ..... DU 7-4371
Niger 2204 R St (20008) 483-4224
Nigeria 2201 M St (20037) 223-9300
Norway 4200 Wisc Ave (20016) 966-9550
Oman 2342 Mass Ave (20008) 387-1980
Pakistan 2315 Mass Ave (20008) ..... DE 2-8330
Panama 2862 McGill Ter (20008) 483-1407
Papua New Guinea 3122 Davenport St (20008) 966-3020
Paraguay 2400 Mass Ave (20008) ..... HU 3-6960
Peru 1700 Mass Ave (20036) 833-9860
Philippines 1617 Mass Ave (20036) 483-1414
Poland 2640 16th St (20009) ..... AD 4-3800
Portugal 2125 Kalorama Rd (20008) 265-1643
Qatar Suite 1180 600 New Hamp Ave (20037) 338-0111
Romania 1607 23d St (20008) ..... AD 2-4747
Rwanda 1714 New Hamp Ave (20009) 232-2882
Saudi Arabia 1520 18th St (20036) 483-2100
Senegal 2112 Wyo Ave (20008) 234-0540
Sierra Leone 1701 19th St (20009) 265-7700
Singapore 1824 R St (20009) 667-7555
Somalia, Suite 710, 600 New Hamp Ave (20037) ..... AD 4-3261
South Africa 3051 Mass Ave (20008) 232-4400
Spain 2700 15th St (20009) ..... CO 5-0190
Sri Lanka (Ceylon) 2148 Wyo Ave (20008) 483-4025
Sudan Suite 400, 600 New Hamp Ave (20037) 338-8565
Surinam Suite 711 2600 Va Ave (20037) 338-6980
Swaziland 4301 Conn Ave (20008) 362-6683
Sweden 600 New Hamp Ave (20037) 965-4100
Switzerland 2900 Cathedral Ave (20008) ..... HO 2-1811
Syria 2215 Wyoming Ave (20008) 232-6313
Tanzania 2139 R St (20008) 232-0501
Thailand 2300 Kalorama Rd (20008) 667-1446
Togo 2208 Mass Ave (20008) 234-4212
Trinidad/Tobago 1708 Mass Ave (20036) 467-6490
Tunisia 2408 Mass Ave (20008) ..... AD 4-6644
Turkey 1606 23d St (20008) ..... NO 7-6400
Uganda 5909 16th St (20011) 726-7100
Union of Soviet Socialist Republics 1125 16th St (20036) ..... NA 8-8548
United Arab Emirates Suite 740, 600 New Hamp Ave (20037) 338-6500
Upper Volta 5500 16th St (20011) 726-0992
Uruguay 1918 F St (20006) 331-1313
Venezuela 2445 Mass Ave (20008) 265-9600
Yemen 600 New Hamp Ave (20037) 965-4760
Yugoslavia 2410 Calif St (20008) ..... HO 2-6566
Zaire 1800 New Hamp Ave (20009) 234-7690
Zambia 2419 Mass Ave (20008) 265-9717

GOVERNMENT INFORMATION NUMBERS

Agency	Zip Code	Mail Stop
A		
Accounts, Bureau of (393-6400)	20226	224
*ACTION (655-4000)	20525	255
Advisory Commission on Inter-Governmental Relations (655-4000)	20575	445
*Agency for International Development (655-4000)	20523	100
**Agriculture, Department of (655-4000)	20250	209
**Agriculture Research Center Beltsville, Md (655-4000)	20251	209
**Air Force, Department of (545-6700)	20330	103
**Alaska Railroad (655-4000)	20240	206
Alien Property, Office of (737-8200)	20530	219
American Legion, Office Veterans Administration (393-4811)	20420	339
American Revolution Bicentennial * Administration (655-4000)	20276	276
Andrews Air Force Base (981-9111)	20331	20
**Arlington Hall Station (545-6700)	22212	242
Armed Forces Institute of Pathology (545-6700)	20012	215
**Armed Services Police Detachment (545-6700)	20390	
*Arms Control and Disarmament Agency (632-3597)	20451	258
*Army Strategy and Tactics Analysis Group, Bethesda, Md (545-6700)	20014	
**Army, Department of (545-6700)	20310	103
Attorney General (737-8200)	20530	219
B		
Board for International Broadcasting (254-8040)	20005	
Board of Governors of Federal Reserve System (452-3000)	r20551	45
Bolling Air Force Base (697-0111)	20332	11
**Botanic Gardens (224-3121)	20024	304
Budget, Bureau of (**See** Management & Budget, Office Of)	103	
Bureau of Engraving and Printing (393-6400)	20228	213
**Bureau of Standards, National (655-4000)	20234	3
**Bureau of Standards, Gaithersburg, Md (921-1000)	20234	
C		
**Capitol, U.S. (224-3121)		304
**Census, Bureau of The (655-4000)	20233	396
Central Intelligence Agency (351-1100)	20505	64
Civil Aeronautics Board (655-4000)	20428	235
*Civil Service Commission (655-4000)	20415	227
**Coast Guard, U.S. (655-4000)	20591	280
Commerce, Department of (377-2000)	20230	206
*Commission on Civil Rights (655-4000)	20425	152
*Community Services Administration (655-4000)	20506	277
Controller of the Currency, Office of (393-6400)	20220	223
Comptroller General (655-4000)	20548	308
Council of Economic Advisers (395-3000)	20506	20
Court of Claims (655-4000)	20005	53
Court of Customs and Patent Appeals (655-4000)	20439	89
Court of General Sessions, D.C. (628-6000)	20001	
Customs, Bureau of (393-6400)	20226	311

OFFICIAL WORKING HOURS OF THE PRINCIPAL GOVERNMENT AGENCIES

Agriculture Department	9:00 to 5:30
Air Force Department	8:00 to 5:15
Army Department	8:15 to 5:30
Civil Service Commission	8:45 to 5:15
Commerce Department	8:30 to 5:00
Federal Communications Commission	9:15 to 5:45
Federal Power Commission	8:30 to 5:00
Federal Reserve Board	8:45 to 5:15
General Accounting Office	8:15 to 4:45
General Services Administration	
Office of the Administrator	8:45 to 5:15
Office of Contract Settlement	9:00 to 5:30
Federal Supply Service	8:30 to 5:00
National Archives and Records Service	8:45 to 5:15
Public Building Service	8:45 to 5:15
Government Printing Office	8:00 to 4:30
Health Education and Welfare Department	9:00 to 5:30
Housing and Urban Development	8:30 to 5:00
Interior Department	7:45 to 4:15
Justice Department	9:00 to 5:30
Labor Department	8:15 to 4:45
Maritime Administration	8:30 to 5:00
National Academy of Sciences	9:00 to 5:00
National Science Foundation	8:30 to 5:00
Navy Department	8:00 to 4:30
Postal Service	8:15 to 4:45
Securities and Exchange Commission	9:00 to 5:30
Social Security Administration	8:00 to 4:30
State Department	8:45 to 5:30
Tariff Commission	8:45 to 5:15
Treasury Department	9:00 to 5:00
US Information Agency	8:45 to 5:30
Veterans Administration	8:00 to 4:30

Agency	Zip Code	Mail Stop
D		
Defense Communications Agency (545-6700)	20305	108
**Defense, Department of (545-6700)	20301	103
Defense Intelligence Agency (545-6700)	20301	103
Defense Lending, Office of (393-6400)	20220	223
Defense Materials Service (545-6700)	20405	29
Demonstrations and Intergovernmental Relations, Office of (393-4160)	20410	98
Department of (See Other Part of Title)		
Departmental Auditorium (783-9625)	20407	206
Disbursement, Division of (393-6400)	20220	224
**District Attorney, U.S. (655-4000)	20001	
D.C. Dept of Veterans Affairs (737-5050)	20004	
District of Columbia General Hospital (626-5000)	20003	
District of Columbia Government (628-6000)	20004	
District of Columbia Redevelopment Land Agency (393-3111)	20006	

Agency	Zip Code	Mail Stop
District of Columbia Rehabilitation Service (628-6000)	20005	
District of Columbia Water Department (462-4430)	20001	
District Unemployment Compensation Board (393-7915)	20001	
Drug Enforcement Administration (393-3111)	20226	349

E

Eastern Regional Renegotiation Board (655-4000)	20447	42
Education, D.C. Board of (628-6000)	20005	1219
Education, U.S. Office of (655-4000)	20202	113
Employees Compensation, Bureau of (655-4000)	20211	275
Employment Security, Bureau of (655-4000)	20210	205
Employment Service, District of Columbia (393-6151)	20004	
Energy Research and Development Administration (353-3000)	20545	4
Environmental Health Service		
*Environmental Protection Agency (655-4000)	20460	460
**Environmental Science Services Administration (655-4000)	20852	
Equal Employment Opportunity Commission (343-1100)	20506	378
**Executive Office of the President (395-3000)	20506	28
Export-Import Bank of U.S. (393-3111)	20571	292

F

Farm Credit Administration (655-4000)	20587	200
*Federal Aviation Administration (655-4000)	20553	34
Federal Bureau of Investigation (324-3000)	20535	94
*Federal Communications Commission (655-4000)	20554	201A
Federal Deposit Insurance Corporation (393-8400)	20429	260
Federal Energy Administration (393-6400)	20461	461
2000 M St (655-4000)	20461	461
1100 Pa. Ave (393-6400)	20461	461
**Federal Highway Administration (655-4000)		
**Federal Home Loan Bank Board (655-4000)	20552	305
*Federal Housing Administration (655-4000)	20411	341
Federal Maritime Commission (655-4000)	20573	193
Federal Mediation and Conciliation Service (377-2000)	20427	33
**Federal Power Commission (655-4000)	20426	22
Federal Prison Industries (737-8200)	20537	305B
Federal Records Center (655-4000e	22314	
Federal Register (655-4000)		220
Federal Reserve Board (452-3000)	20551	45
Federal Safety Council (655-4000)	20210	205
Federal Supply Service (655-4000)	20405	353
*Federal Trade Commission (655-4000)	20580	221
Field Services, Office of Dept of Commerce (377-3178)	20230	206
Fine Arts, Commission of (343-1100)	20240	43
**Fleet Reserve (545-6700)	20370	103
**Flood Control (545-6700)	20315	107
Food and Agriculture Organization of The U.N. (655-4000)	20437	165
Food and Drug Administration (655-4000)	20204	155
Foreign Assets Control (393-6400)	20220	223
Foreign Claims Settlement Commission (393-3111)	20579	261
Foreign Trade Zones Board (377-2000)	20230	206
Fort Belvoir (664-6071)	22060	
Fort Detrick (663-1111)	21701	
**Fort Lesley J McNair (545-6700)	20315	315
Fort Meade (301-667-6261)	20755	
Fort Monroe, Hampton Va (804-727-2111)	23351	
**Fort Myer (545-6700)	22208	52
Freedmen's Hospital (745-6100)	20201	321
(See also Howard University Hospital)		

G

General Accounting Office-Main (655-4000)	20548	308
General Services Administration (343-1100)	20405	29
**Region 3 (655-4000)	20407	218
Geodetic Survey, Coast and (949-5310)	20852	206
**Geographic Names, Board on (986-2305)	20240	43
**Geological Survey (655-4000)	20242	29A
Reston, Va (860-7000)		
*Government Printing Office (655-4000)	20401	370

H

Health, Education and Welfare, Dept of (655-4000)	20201	367
**Hearings and Appeals, Bureau of (655-4000)	20013	199
**Housing Assistance Administration (755-5111)	20413	99
*Housing and Urban Development, Department of (655-4000)	20410	98
Howard University (636-6100)	20001	381
Howard University Hospital (745-6100)	20060	

I

*Immigration and Naturalization Service (655-4000)	20536	234
Income Tax Information, Federal (783-8400)	20224	203
Indian Affairs, Bureau of (343-1100)	20240	264
Indian Claims Commission (655-4000)	20001	308
Inter-American Defense College, Fort McNair (545-6700)	20315	
Inter-American Development Bank		
Non-Centrex Swbds: Dial 140-48870		
Other Centrex Swbds: Dial 634-8000	20577	243
Inter-American Institute of Agricultural Science (331-1010)	20006	243
Interior, Department of (343-1100)	20240	43
Internal Revenue Service (783-8400)	20224	203
International Bank for Reconstruction and Development (393-6360)	20433	26
International Criminal Police Organization (Interpol) 783-8400)	20220	223
International Finance, Office of (783-8400)	20220	223
*International Joint Commission (655-4000)	20440	86
International Monetary Fund (393-6360)	20431	8
International Trade Commission, US (655-4000)	20436	226
Interstate Commerce Commission (343-1100)	20423	204

Agency	Zip Code	Mail Stop
J		
*John F Kennedy Center for the Performing Arts (655-4000)	20566	208
**Joint Chiefs of Staff (545-6700)	20301	103
Joint Publications Research Service, U.S. (962-3833)	20443	159
Justice, Department of (737-8200)	20530	219
L		
Labor, Department of (655-4000)	20210	205
Library, D.C. Public (727-1111)	20001	
**Library of Congress (426-5000)	20540	303
Lorton Reformatory D.C. (690-1111)	22079	
M		
**Management and Budget, Office of (395-3000)	20301	20
**Marine Corps, U.S. (545-6700)	20380	82
Maritime Administration (655-4000)	20235	114
**Marshal's Office, U.S. (655-4000)	20001	
Metropolitan Planning and Development, Office of (393-4160)	20410	98
Metropolitan Police, D.C. (626-2000)	20001	
**Military District of Washington (545-6700)	20315	106
Mines, Bureau of (343-1100)	20240	43
Minimum Wage and Industrial Safety Board (628-6000)	20001	
Mint, Bureau of (393-6400)	20220	223
**Motor Pool, Interagency (655-4000)	20407	218
Motor Vehicle Parking Agency (628-6000)	20001	
Municipal Center, D.C. (628-6000)	20001	
N		
National Academy of Sciences (393-8100)	20418	44
*National Aeronautics & Space Administration (655-4000)	20546	85
Goddard Space Flight Center, Greenbelt Md (474-9000)	20771	232
Langley Field Virginia (804-722-2761)	23365	
Wallops Island (737-3945)	23337	
National Archives and Records Service (655-4000)	20408	220
National Audiovisual Center (763-7420)	20409	386
(393-3111)	20430	101
*National Capital Parks (655-4000)	20540	254
National Capital Planning Commission (655-4000)	20576	456
National Council on the Arts (655-4000)	20506	463
National Credit Union Administration (655-4000)		
**National Defense University (545-6700)	20315	315
National Foundation on the Arts and the Humanities (655-4000)	20506	203
National Gallery of Art (737-4215)	20565	265
**National Guard Bureau (545-6700)	20310	103
National Highway Traffic Safety Administration (655-4000)	20590	330
National Institutes of Health (656-4000)	20014	
*National Labor Relations Board (655-4000)	20570	338
National Library of Medicine (656-4000)	20014	216
National Mediation Board (343-1100)	20572	135
National Museum (628-1810)	20560	217
**National Park Service (343-1100)	20240	43
*National Science Foundation (655-4000)	20550	19
**National Security Council (395-3000)	20506	28
National War College (545-6700)	20315	315
National Weather Service (655-4000)	20910	7
**Natural Disaster Information Center (395-3000)	20504	
Naval Academy Annapolis Md (301-224-3880)	21402	
Naval Base, Philadelphia Pa (215-465-1000)	19112	
Naval Communications Station-Cheltenham (545-6700)	20390	174
**Naval Medical Center (545-6700)	20014	
Naval Observatory (545-6700)	20390	1
**Naval Oceanographic Office, U.S. (545-6700)	20390	504
Naval Ordnance Laboratory (743-5511)	20910	
**Naval Reconnaissance and Technical Support Center (545-6700)	20390	169
**Naval Research Laboratory (545-6700)	20390	10
Naval Research Laboratory Annex, Chesapeake Beach Md (301-257-2111)	20732	
**Naval Security Station (545-6700)	20390	172
Naval Ship Research and Development Center (545-6700)	20007	169
**Navy, Department of (545-6700)	20350	48
Nuclear Regulatory Commission (655-4000)	20555	555
O		
*Office of Civil Defense, Pentagon Arlington (545-6700)	20310	103
Office of Economic Opportunity (655-4000)	20506	277
Office of Special Investigation USAF (545-6700)	20314	103
Office of Special Representative for Trade Negotiations (395-3000)	20506	430
Office of Telecommunications Policy (395-3000)	20504	16
Interdepartment Radio Advisory Committee (337-2000)		
Organization of American States (331-1010)	20006	
*Overseas Private Investment Corporation (655-4000)	20527	527
P		
Pan American Health Organization (223-4700)	20006	
Panama Canal Company (655-4000)	20004	
Park Police, U.S. (655-4000)	20242	79
Parole, Board of (737-8200)	20537	
Passport Office (655-4000)	20524	35
**Patent Office (655-4000)	20231	395
Patuxent River Naval Air Station	20390	
Peace Corps (655-4000)	20525	255
Plant Industry, Beltsville Md	20251	
Postal Service, U.S. (245-4000)	20260	201
President's Advisory Committee on Labor Management Policy (393-2420)	20210	205
President's Committee on Employment of the Handicapped (393-2420)	20210	205
President's Committee on Equal Employment Opportunity (393-2420)	20210	205

Agency	Zip Code	Mail Stop
President's Council on Physical Fitness and Sports (655-4000)	20537	308
Prisons, Bureau of (737-8200)	20537	305B
**Public Buildings Service (655-4000)	20405	29
*Public Health Service (655-4000)	20852	
Woodmont Bldg Bethesda Md (495-0400)	20201	
Bureau of Medical Services, Sil Spg Md (495-0400)	20201	
Public Welfare, D.C., Department of (628-6000)	20001	
Bell School (628-6000)	20024	

R

Agency	Zip Code	Mail Stop
Recreation Department, D.C. (628-6000)	20010	
Red Cross, the American National (737-8300)	20006	
*Renegotiation Board, the (655-4000)	20446	61
**Representatives, House of (224-3121)	20515	304
Research Council, National (393-8100)	20418	44
Resources & Investigations, Division of D.C. (393-6510)	20011	

S

Agency	Zip Code	Mail Stop
St Elizabeths Hospital (562-4000)	20032	
**St. Lawrence Seaway Development Corp (655-4000)	20591	330
Savings Bonds Division (393-6400)	20226	307
Schools, D.C. Public (628-6000)	20005	
**Scientific & Technical Intelligence Center, Dept of Navy (545-6700)	20390	357
Secret Service U.S. (393-6400)	20220	383
*Securities and Exchange Commission (655-4000)	20549	349C
Selective Service (343-1100)	20435	40
**Senate, U.S. (224-3121)	20510	301
Small Business Administration (655-4000)	20416	71
Smithsonian Institution (628-4422)	20560	217
Social Security Administration (655-4000)	20203	367
Balitmore, Md. (301-594-1234)	21235	
Solicitor, Office of the (655-4000)	20210	177
*State, Department of (655-4000)	20520	27
Passport Office (655-4000)	20524	35
Superintendent of Documents, Government Printing Office (783-3238)	20402	371
Superior Court of the District of Columbia (727-1010)		
Supreme Court, U.S. (393-1640)	20543	302

T

Agency	Zip Code	Mail Stop
Tax Court, U.S. (655-4000)	20004	
Tennessee Valley Authority (343-1100)	20444	337
Territories, Office of (343-1100)	20240	43
*Transportation, Department of (655-4000)	20590	330
Travel Service, U.S. (377-2000)	20230	206
Treasury, Department of (393-6400)	20220	223

U

Agency	Zip Code	Mail Stop
United Nations Information Center (343-1100)	20036	
**U.S. Attorney's Office (655-4000)	20001	
*U.S. Courts (655-4000)	20001	
U.S. Courts, Administrative Office of (393-1640)	20544	312
U.S. Employment Service D.C. Office (393-6151)	20001	144
*U.S. Information Agency (655-4000)	20547	121
Auditors Bldg (655-4000)	20547	121
Other Locations (655-4000)	20547	121
**U.S. Marshal's Office (655-4000)	20001	

V

Agency	Zip Code	Mail Stop
VA Hospital 50 Irving St NW (483-6666)	20422	278
Veterans Administration Main (393-4120)	20420	73
Vint Hill Farms Stations	22186	
Vocational and Rehabilitation Service, D.C. (629-4255)	20005	
*Voluntary Foreign Aid, Advisory Committee on (655-4000)	20523	100

W

Agency	Zip Code	Mail Stop
Wage and Hour and Public Contracts Division (655-4000)	20210	205
Walter Reed Hospital (545-6700)	20012	358
Washington Field Office F.B.I. (324-3000)	20535	379
*Washington National Airport (655-4000)	20001	67
Washington Navy Yard Annex (697-0111)	20390	314
Weather Bureau (936-1212)	20235	7
**White House (456-1414)	20500	28
**White House Communications Agency (395-2000)		
Women's Bureau (655-4000)	20210	205
World Bank (393-6360)	20433	26

OFFICE SYMBOLS

A		21492—Bureau of Administration - 325
A/AID	AID	29620—Office of the Administrator, Agency for International Development - 501
A/ALS		(9) 235-9466—Allowances Staff - 325
A/ART		21634—Art in Embassies Staff - 325
A/BF		27490—Deputy Assistant Secretary for Budget And Finance - 325
A/FBO		(9) 235-9491—Office of Foreign Buildings - 325
A/ICP		23331—International Center Project - 325
A/O		21492—Deputy Assistant Secretary for Operations - 325
A/OASIS		23510—Organizational Analysis & Systems Integration Staff - 325
A/OC		21000—Deputy Assistant Secretary for Communications - 325
A/OS		(9) 235-9600—Overseas Schools - 325
A/SY		21536—Deputy Assistant Secretary for Security - 325
AAG/W	AID	(9) 235-9210—Area Auditor General/Washington - 505
AA/IIA	AID	28298—Bureau for Intragovernmental & International Affairs - 503
ACDA		23597—U.S. Arms Control and Disarmament Agency - 600
AF		23356—Bureau of African Affairs - 315
AF/C		22080—Director, Central African Affairs - 315
AF/E		29742—Director, East African Affairs - 315
AF/EPS		22623—Economic Policy Staff - 315
AF/EX		21298—Executive Director - 315
AF/I		20754—Office of Inter-African Affairs - 315
AF/NSC-IG		20754—NSC Interdepartmental Group - 315
AF/P		20322—Public Affairs Staff - 315
AF/S		23380—Director, Southern African Affairs - 315
AF/W		20902—Director, West African Affairs - 315
AFR	AID	29232—Bureau for Africa - 516
AFR/CAWA	AID	29000—Office of Central and Anglophone West African Affairs - 516
AFR/DP	AID	29196—Office of Development Planning - 516
AFR/DR	AID	28178—Office of Development Resources - 516
AFR/EMS	AID	29872—Executive Management Staff - 516
AFR/EA	AID	29872—Office of Eastern Africa Affairs - 516
AFR/SA	AID	29872—Office of Southern African Affairs - 516
AFR/RA	AID	29102—Office of Africa Regional Affairs - 516
AFR/SFWA	AID	28269—Office of Sanel and Francophone West African Affairs - 516
AG	AID	29888—Office of the Auditor General - 505
AG/IIS	AID	(9) 235-9742—Office of Inspections and Investigations - 505
AG/OAS	AID	(9) 235-9207—Operations Appraisal Staff - 505
AG/OC	AID	29890—Office of Oversight Coordination - 505
AG/SEC	AID	(9) 235-9730—Office of Security - 505
ARA/AND		21715—Director Office of Andean Affairs - 400
ARA/CCA		29272—Office of the Coordinator of Cuban Affairs - 400
ARA/CEN		24010—Director, Central America - 400
ARA/ECA		20913—Office of East Coast Affairs
ARA/ECP		22079—Office of Regional Economic Policy - 400
ARA/MEX		29894—Director, Mexico - 400
ARA/MGT		23318—Office of Management - 400
ARA-LA		29210—Bureau of Inter-American Affairs-Bureau for Latin America - 400
ARA/CAR		22621—Director, Caribbean Countries - 400
ARA-LA/MRSD		23348—Office of Multilateral Coordination & Regional Social Development Programs - 400
ARA-LA/PAN		24980—Director, Panama - 400
ARA/PPC		29492—Office of Policy Planning, Public and Congressional Affairs- 400
ARA/RPP		29362—Office of Regional Political Programs - 400
ASIA	AID	28502—Bureau for Asia - 517
ASIA/BIS	AID	28306—Office of Bangladesh, India and Sri Lanka Affairs - 517
ASIA/DP	AID	29044—Office of Development Planning - 517
ASIA/EMS	AID	(9) 235-8902—Executive of Management Staff - 517
ASIA/PD	AID	(9)235-8881—Office of Project Development - 517
ASIA/PN	AID	23852—Office of Pakistan and Nepal Affairs - 517
ASIA/TR	AID	(9) 235-8800—Office of Technical Resources - 517
BF/FC		28256—Foreign Currency Staff - 325
BF/FMS		21286—Financial Systems Development - 325
BF/FS		(9) 235-9342—Financial Services - 325
BF/OAG		22320—GAO Liaison Staff - 325
BF/OB		22077—Office of Budget - 325
C		24404—Counselor of the Department - 306
CA		29576—Administrator, Bureau of Consular Affairs - 324
CA/PPT		128-28171—Passport Office - 324 and 1100
CA/SCS		23816—Office of Special Consular Services - 324
CA/VO		21978—Visa Office - 324
CM/COD	AID	(9) 235-9133—Central Operations Division - 511
CM/EPD	AID	(9) 235-9157—Excess Property Division - 511
CM/ROD	AID	(9) 235-9152—Regional Operations Division - 511
CM/SB	AID	(9) 235-9155—Small Business Office - 511
CM/SD	AID	(9) 235-9126—Support Division - 511
COM/A	AID	(9) 235-8986—Asia Division - 511
COM/ALI	AID	(9) 235-8975—Africa/Latin America/Inter Regional Division - 511
COM/CPS	AID	(9) 235-8887—Commodity and Procurement Support Division - 511
COM/PP	AID	(9) 235-8989—Policy and Procedures Staff - 511
COM/NE	AID	(9) 235-8905—Near East Division - 511
COM/SE	AID	(9) 235-8991—Surveillance and Evaluation Division - 511
COM/TR	AID	(9) 235-8984—Transportation Support Division - 511
CU		22464—Bureau of Educational and Cultural Affairs - 320
CU/ACS		22764—Secretariat to the US Advisory Commision on International Educational and Cultural Affairs - 320
CU/ACS		22841—Government Advisory Committee on International Book and Library Programs - 320 and 1000
CU/PC		25105—Office of Private Cooperation - 320
CU/ARA		28059—Office of Inter-American Programs - 320
CU/ARTS		22802—Office of International Arts Affairs - 320
CU/BFS		22837—Operations Staff, Board of Foreign Scholarships - 320 And 1000
CU/EA		20800—Office of East Asian and Pacific Programs - 320

CU/EA/EWC 20800—Office of East Asian and Pacific Programs and East-West Center - 320
CU/EE 28073—Office of Eastern European Programs - 320
CU/EX 23732—Executive Director - 320
CU/FS (9) 235-9436—Facilitative Services Staff - 320
CU/IAP 29018—International Athletics Program - 320
CU/IVP (9) 235-9877—Office of International Visitor Programs, Foreign 320 And 1100
CU/NEA 21496—Office of Near Eastern and South Asian Programs - 320
CU/OPP 27940—Office of Policy and Plans - 320
CU/P 22380—Office of Public Affairs - 320
CU/PC (9) 235-1050—Office of Private Cooperation - 320
CU/WE 23926—Office of Western European and Canadian Programs - 320
CU/YSS 23730—Office of Youth, Student, and Special Programs - 320
D 29640—Office of the Deputy Secretary of State - 301
D/BFS 21060—Executive Secretary, Board of the Foreign Service And Employee Management Relations Commission - 301
D/LOS 29514—Staff Director, NSC Interagency Task Force on the Law of the Sea - 301
DG/EM 22508—Employee Management Relations Staff - 326
DG/PA 21648—Newsletter and Information Staff - 326
DG/PC 28934—Office of Program Coordination - 326
DG/PER 29438—Deputy Assistant Secretary for Personnel - 326
DLC AID —Development Loan Committee - 518
DM/A AID 29744—Data Systems Division "A" - 511
DM/B AID 20065—Data Systems Division "B" - 511
DM/C AID 20032—Data Systems Division "C" - 511
DM/CC AID 20032—Computer Center Division - 511
DM/IMD AID 29345—Information Management Division - 511
E 23256—Under Secretary for Economic Affairs - 303
E/CAC 29818—Consumer Affairs Coordinator - 303
EA 29596—Bureau of East Asian and Pacific Affairs - 316
EA/ANP 29690—Director, Australia, New Zealand, Papua New Guinea, And Pacific Island Affairs - 316
EA/EP 24835—Director, Economic Policy Office - 316
EA/EX 20826—Office of the Executive Director - 316
EA/J 23152—Director, Japan - 316
EA/K 20780—Director, Korea - 316
EA/NSC-IG 22912—NSC Interdepartmental Group - 316
EA/P 22538—Public Affairs Advisor - 316
EA/PHL 21222—Director, Philippines - 316
EA/PRCM 26300—People's Republic of China and Mongolia Affairs - 316
EA/RA 22343—Office of Regional Affairs - 316
EA/ROC 27710—Director, Republic of China - 316
EA/TIMBS 23276—Director, Thailand, Indonesia, Malaysia, Burma, Singapore - 316
EA/VLC 23132—Director for Viet-Nam, Laos and Cambodia - 316
EB 21644—Bureau of Economic and Business Affairs - 319
EB/EX 22720—Executive Director - 319
EB/ICD/CPD 20827—Commodity Policy Division - 319
EB/ICD/ISM 21705—Industrial and Strategic Materials Division - 319
EB/ICD/TRP 23059—Tropical Products Division - 319
EB/IFD 29496—International Finance and Development - 319
EB/IFD/BP 29452—Office of Business Practices - 319
EB/IFD/ODF 29426—Office of Development Finance - 319
EB/IFD/OIA 21128—Office of Investment Affairs - 319
EB/IFD/OMA 21114—Office of Monetary Affairs - 319
EB/IFD/PAS 20500—Planning and Economic Analysis Staff - 319
EB/ITP 22533—International Trade Policy - 319
EB/ITP/EWT 20964—Office of East-West Trade - 319
EB/ITP/OT 22532—Office of International Trade - 319
EB/OA/AN 21232—Aviation Negotiations Division - 319
EB/OA/AVP 22438—Aviation Programs and Policy Division - 319
EB/OCA/CD 23631—Commercial Development Division - 319
EB/OCA/CM 20792—Commercial Management Division - 319
EB/OFP/FFD 20563—Food for Freedom Division - 319
EB/OFP/FPD 23090—Food Policy Division - 319
EB/ORF 27950—International Resources and Food Policy - 319
EB/ORF/FSE 20536—Office of Fuels and Energy - 319
EB/ORF/ICD 27950—Office of International Commodities - 319
EB/ORF/OFP 23090—Office of Food Policy and Programs - 319
EB/OT/GCP 21175—General Commercial Policy Division - 319
EB/OT/STA 20786—Special Trade Activities and Commercial Treaties Division - 319
EB/OT/TA 21718—Trade Agreements Division - 319
EB/OT/TEX 20280—Textiles Division - 319
EB/TCA 21498—Transportation, Telecommunications and Commercial Affairs - 319
EB/TCA/MA 22655—Office of Maritime Affairs - 319
EB/TCA/OA 29470—Office of Aviation - 319
EB/TCA/OCA 28097—Office of Commercial Affairs - 319
EB/TCA/TD 23405—Office of International Communications Policy - 319
ENGR/OPNS AID (9) 235-9827—Operations Division - 511
ENGR/SP AID (9) 235-9800—Special Projects Division - 511
EOP AID 27966—Office of Equal Opportunity Programs - 501
ES AID 28572—Office of the Executive Secretary - 502
ES/CCS AID 28511—Communications Coordination Staff - 502
EUR 21848—Bureau of European Affairs - 317
EUR/CAN 22170—Director, Canadian Affairs - 317
EUR/CE 21484—Director, Central Europe: Germany, Austria, Switzerland - 317
EUR/CE/BTF 20665—Berlin Task Force - 317
EUR/EE 22673—Director, Eastern Europe: Czechoslovakia, Hungary, Poland, Baltic States, Bulgaria, Romania, Yugoslavia, Albania - 317
EUR/EX 20583—Office of the Executive Director - 317
EUR/NE 20455—Director, Northern Europe: United Kingdom, Ireland, Norway, Denmark, Iceland, Sweden, Finland, Belgium, Luxembourg, the Netherlands - 317
EUR/NSC-IG 23744—NSC Interdepartmental Group - 317
EUR/P 20850—Public Affairs Adviser - 317
EUR/RPE 20311—Director, OECD, European Community and Atlantic Political-Economic Affairs - 317
EUR/RPM 21626—Director, NATO and Atlantic Political-Military Affairs - 317
EUR/SE 20336—Office of Southern European Affairs - 317
EUR/SOV 23738—Director, Soviet Union - 317
EUR/WE 23072—Director, Western Europe: France, Italy, Andorra, Portugal, Spain, and Malta - 317

FADRC		20394—Foreign Affairs Document and Reference Center - 325
FADRC/DA		22636—Document Analysis and Processing Division - 325
FADRC/DIR		23602—Directives Staff - 325
FADRC/DR		20395—Document and Reference Division - 325
FADRC/RM		20491—Records Management Staff - 325
FADRC/LR		20372—Library - 325
FADRC/PBR		21632—Publishing and Reproduction Division - 325
FADRC/RSC		23524—Records Service Center - 325
FAO		23059—US-FAO Interagency Committee - 1000
FBO/BDC		(9) 235-9511—Buildings Design and Construction Division - 325
FBO/EX		(9) 235-9496—Executive Officer - 325
FBO/EX/CT		(9) 235-9445—Contracts Branch - 325
FBO/OP/IDF		(9) 235-9440—Interior Design and Furnishings Branch - 325
FFP	AID	(9) 235-9649—Office of Food for Peace - 508
FFP/PRE	AID	(9) 235-9687—Policy Review and Evaluation Staff - 508
FFP/FDD	AID	(9) 235-9673—Food for Development Division - 508
FFP/FRD	AID	(9) 235-9709—Food Resources Division - 508
FFP/POD	AID	(9) 235-9671—Program Operations Division - 508
FM/ASD	AID	23270—Accounting Systems Division - 511
FM/BFD	AID	20118—Banking and Finance Division - 511
FM/CAD	AID	20066—Central Accounting Division - 511
FM/ESD	AID	23001—Employees Services Division - 511
FM/FSD	AID	20132—Field Services Division - 511
FM/LD	AID	20116—Loan Division - 511
FM/SSD	AID	20137—Support Services Division - 511
FM/STF	AID	20183—System Task Force - 511
GAC		28478—General Advisory Committee on Arms Control and Disarmament - 1000
GAO	AID	20152—General Accounting Office Site Audit Group - 511
GC	AID	28548—Office of the General Counsel - 504
H		22163—Congressional Relations - 310
HA		20334—Bureau of Human Rights and Humanitarian Affairs - 314
HA/HR		23088—Office of Human Rights - 314
HA/ORM		20770—Office of Refugee and Migration Affairs - 314
H/O	AID	—Operations Division
H/PPS	AID	29112—Program Planning and Support Division - 511
H/TECH	AID	29866—Technical Affairs Division - 511
IBC		(9) 783-9151—International Boundary Commission United States And Canada - 1000
IBWC		21317—International Boundary and Water Commission Unites States and Mexico (Mex) - 1000
IGA/INS		23632—Office of Inspections - 307
IGA/PLN		23632—Office of Planning - 307
IGA/RPM		23632—Office of Reports and Management - 307
IJC		21812—International Joint Commission - 1000
INR		22746—Bureau of Intelligence and Research - 321
INR/CIS		21312—Current Intelligence Staff - 321
INR/DD		22436—Deputy Director - 321
INR/DD/XR		21342—Office of External Research - 321
INR/DDC		21504—Deputy Director for Coordination - 321
INR/DDC/MP		29674—Coordinator for Maps and Publications - 321
INR/DDC/OIL		20370—Office of Intelligence Liaison - 321
INR/DDC/OPS		21506—Office of Operations Policy - 321
INR/DDC/RPS		21344—Office of Resources Policy - 321
INR/DDR		22402—Deputy Director for Research - 321
INR/DDR/PMT		22043—Office of Political-Military and Theatre Forces - 321
INR/DDR/RAF		26130—Office of Research and Analysis for Africa - 321
INR/DDR/RAR		22229—Office of Research and Analysis for the American Republics - 321
INR/DDR/REA		21179—Office of Research and Analysis for East Asia and Pacific - 321
INR/DDR/REC		22214—Office of Economic Research and Analysis - 321
INR/DDR/RGE		22022—Office of the Geographer - 321
INR/DDR/RNA		28397—Office of Research and Analysis for Near East and South Asia - 321
INR/DDR/RSE		29194—Office of Research and Analysis for the Soviet Union and Eastern Europe - 321
INR/DDR/RWE		29214—Office of Research & Analysis for Western Europe - 321
INR/DDR/STA		22086—Office of Strategic Affairs - 321
INR/EX		21080—Office of the Executive Director - 321
INR/EX/CI		20762—Communications and Information Division - 321
INR/EX/CI/CC		— 21425—Communications Branch - 321
INR/EX/TC		20884—Teletype Branch - 321
INR/EX/DH		22555—Documents Handling Unit - 321
INR/EX/SIC		21747—Special Intelligence Clearance Unit - 321
INR/EX/SS		20288—Security and Support Division - 321
INR/RAF/CS		27160—Central Southern Africa Division - 321
INR/RAF/W		27243—Western Africa Division - 321
INR/RAR/MAC		20814—Middle America-Caribbean Division - 321
INR/RAR/SA		20584—South American Division - 321
INR/RCRS		21038—Reports Coordination and Review Staff - 321
INR/REA/NA		22100—Northeast Asia Division - 321
INR/REA/SEA		22061—Southeast Asia and Pacific Division - 321
INR/REC/CD		20453—Commodity and Developing Country Division - 321
INR/REC/CER		29128—Communist Economic Relations Division - 321
INR/REC/RE		29708—Regional Economic Division - 321
INR/REC/TI		20090—Trade Investment and Payments Division - 321
INR/RGE/CA		22156—Cartography Division - 321
INR/RGE/MR		21988—Marine Boundary & Resource Division - 321
INR/RNA/NE		28412—Near East Division - 321
INR/RNA/SOA		22757—South Asia Division - 321
INR/RSE/EE		29536—Eastern Europe Division - 321
INR/RWE/RS		27002—Regional Staff - 321
INR/RWE/NCE		28273—Northern and Central Europe - 321
INR/RWE/SE		28182—Southern Europe Division - 321
INR/STA/SF		28230—Strategic Forces Division - 321
INR/STA/NS		23872—Nuclear and Scientific Division - 321
INR/XR/RCM		20805—Research Coordination and Management Staff - 321
INR/XR/RS		(9) 235-8079—Research Services Staff - 321
IO		29600—Bureau of International Organization Affairs - 322
IO/AGR		22525—Agency Director for Agriculture - 322
IO/DHP		21544—Agency Director for Development & Humanitarian Programs - 322
IO/EX		29326—Executive Director - 322
IO/EX/ADM		21662—Office of Administrative Services - 322

IO/EX/BAM 21398—Office of Budget & Management - 322
IO/EX/DAR 27992—UN Documents & Reference Staff - 322
IO/EX/IFM 28672—Office of International Organization & Funds Management & Congressional Presentations - 322
IO/EX/IR 21044—Office of UN Personnel Policy & Recruitment - 322
IO/HDC 20590—Agency Director for Health and Drug Control - 322
IO/HR 20572—Human Rights Affairs - 322
IO/IBC 20274—Director for International Institutions Policy - 322
IO/IBC/BA 23049—Director for UN Budget and Administration - 322-
IO/IBC/SC 22752—Director for UN Systems Coordination - 322
IO/IEP 22506—International Economic Policy Staff - 322
IO/IWP 26906—Agency Director for International Women's Program - 322
IO/LAB 21121—Agency Director for Labor Affairs - 322
IO/ML 28603—Office of Multilateral Affairs - 322
IO/OIC 20384—Office of International Conferences - 322
IO/P 20462—Public Affairs - 322
IO/PPR 28588—Policy Planning and Reports Staff - 322
IO/SCT 23511—Agency Director for Science and Technology - 322
IO/TRC 27930—Agency Director for Transporation and Communications - 322
IO/UCS 22762—Secretariat to the U S National Commission for UNESCO - 322
IO/UNA 28344—Washington Office of Permanent Representative to The United Nations - 322
IO/UNESCO 23619—Agency Director for UN Educational, Scientific And Cultural Organization - 322
IO/UNP 22392—Office of United Nations Political Affairs - 322
IRAC 22592—Interdepartmental Radio Advisory Committeee - 1000
ISO 22278—Information Systems Office - 325
IOS/FADPC 20413—Foreign Affairs Data Processing Center - 325
ISO/SDP 28444—Systems Design and Programming Division - 325
ISO/USS 27981—User Support Services Staff - 325
IT/PD AID 28786—Program Division - 511
IT/TS AID 28820—Training Support Division - 511
L 29598—Legal Adviser - 313
L/AF 23736—African Affairs, Assistant Legal Adviser - 313
L/ARA 20734—Inter-American Affairs, Assistant Legal Adviser - 313
L/C 21367—International Claims, Assistant Legal Adviser - 313
L/EA 23039—East Asian and Pacific Affairs, Assistant Legal Adviser - 313
L/EB 20242—Economic and Business Affairs, Assistant Legal Adviser - 313
L/ECP 22682—Educational, Cultural and Public Affairs, Assistant Legal Adviser - 313
L/EUR 29500—European Affairs, Assistant Legal Adviser - 313
L/HR 23044—Human Rights, Assistant Legal Adviser - 313
L/M 22350—Management, Assistant Legal Adviser - 313
L/NEA 23097—Near Eastern and South Asian Affairs, Assistant Legal Adviser - 313
L/OES 21700—Oceans, Environment and Scientific Affairs, Assistant Legal Adviser - 313
L/PM 20557—Politico-Military Affairs, Assistant Legal Adviser - 313
L/SCA 22672—Security and Consular Affairs, Assistant Legal Adviser - 313
L/SFP 21462—Special Functional Problems, Assistant Legal Adviser - 313
L/T 21074—Treaty Affairs, Assistant Legal Asviser - 313
L/UNA 21320—United Nations Affairs, Assistant Legal Adviser - 313
LA —See Also ARA-LA-400
LA AID 28246—Bureau for Latin America -400
LA/CAR 23452—Director Caribbean Countries - 400
LA/CEN AID 20156—Director Central America - 400
LA/DP AID 28214—Office of Development Programs - 400
LA/DR AID 29148—Office of Development Resources - 400
LA/EMS AID 22415—Executive Management Staff - 400
LA/MRSD AID 23348—Multilateral Coordination & Regional Social Development Programs - 400
LA/OPNS AID 20008—Program Operations Staff - 400
LA/SA AID 20181—Office of South American Affairs - 400
LEG AID 28264—Office of Legislative Affairs - 504
LEG-CLS AID 28249—Congressional Liaison Staff - 504
LEG/LP AID 23652—Legislative Projects Staff - 504
M 21500—Deputy Under Secretary for Management - 305
M/BAR (9) 235-9610—Board of Appellate Review - 305 and 1000
M/CT 29892—Office for Combatting Terrorism - 305
M/DG 29898—Bureau of Personnel - Director General of the Foreign Service - 326
M/EEO 29294—Equal Employment Opportunity Office - 329
M/FA 20298—Curator, Diplomatic Reception Rooms - 305
M/FSI (9) 235-8750—Director, Foreign Service Institute 305 and 328
M/MED 23484—Medical Services - 330
M/MED/AAP 21843—Alcohol Abuse Program - 326
M/MO 28878—Management Operations - 327
MO/ADM AID 28244—Administrative Support Staff - 511
MO/CRM AID 28518—Communications and Records Management Division - 511
MO/GS AID 22954—General Services Division - 511
MO/OM/OPM AID 28184—Overseas Property Management Staff - 511
MO/PAV AID 28368—Publications & Audio/Visual Arts Division - 511
MO/PP AID 28972—Policy and Procedures Staff - 511
MO/TT AID 28284—Travel and Transportation Division - 511
MP/A AID 29714—Management Consulting Services Division "A" - 511
MP/B AID 29762—Management Consulting Services Division "B" - 511
MP/C AID 23945—Management Consulting Services Division "C" - 511
MP/DPC AID 23910—Directives and Publication Coordination Staff - 511
MP/MT AID 23945—Management Assistance Division - 511
NAC —National Advisory Council on International Monetary And Financial Problems - 1000
NEA 29588—Bureau of Near Eastern and South Asian Affairs - 318

NEA/AFN		20840—Director, Algeria, Libya, Morocco, Tunisia - 318
NEA/ARN		22670—Director, Lebanon, Jordan, Syrian Arab Republic, Iraq - 318
NEA/ARP		20714—Director, Arabian Peninsula Affairs - 318
NEA/EGY		22365—Director, Egypt - 318
NEA/EX		22460—Executive Director - 318
NEA/IAI		22686—Director, Israel & Arab-Israel Affairs - 318
NEA/INS		22141—Director, Bhutan, India, Maldives, Nepal, Sri Lanka (Ceylon) - 318
NEA/IRN		23014—Director, Iran - 318
NEA/NSC-IG		20601—NSC Interdepartmental Group - 318
NEA/P		20448—Public Affairs Advisor - 318
NEA/PAB		20353—Director, Pakistan, Afghanistan and Bangladesh - 318
NEA/RA		20503—Director, Regional Affairs - 318
NE	AID	29118—Bureau for Near East - 515
NE/CD	AID	29134—Office of Capital Development - 515
NE/DP	AID	29116—Office of Development Planning - 515
NE/EMS	AID	28152—Executive Management Staff - 515
NE/JLS	AID	28976—Office of Jordan, Lebanon, Syria - 515
NE/NENA	AID	29256—Office of Near East/North Africa Affairs - 515
NE/TECH	AID	28532—Office of Technical Support - 515
NSC		20318—National Security Council - 1000
NSC-IG		29492—NSC Interdepartmental Group - 400
O/FADRC		—See FADRC - 325
O/ISO		—See ISO - 325
O/OPR		—See OPR - 325
OC/DLO		22428—Defense Liaison for Communications - 325
OC/EX		29414—Executive Officer - 325
OC/P		22442—Diplomatic Pouch and Courier Operations Division - 325
OC/PE		20755—Communications Programs & Engineering Division - 325
OC/S		21223—Communications Security Division - 325
OC/SA		28470—Special Assistant - 325
OC/T		23874—Communications Center - 325
OES		22335—Bureau of Oceans and International Environmental And Scientific Affairs - 323
OES/APT		23004—Advanced & Applied Technology Affairs - 323
OES/APT/EMP		20374—Office of Bilateral and Multilateral S&T Affairs - 323
OES/APT/SA		22432—Office of Technology Policy and Space Affairs - 323
OES/APT/SEP		23004—Office of Soviet and Eastern European S&T Affairs - 323
OES/ENP		27964—Environmental and Population Dynamics - 323
OES/ENP/EN		29312—Office of Environmental Affairs - 323
OES/ENP/PD		23262—Office of Population Dynamics - 323
OES/ES/NET		21554—Nuclear Energy & Technology Affairs - 323
OES/EX		29028—Office of Executive Director - 323
OES/NET/EST		23310—Office of Energy Safeguards and Technology - 323
OES/NET/NEP		23310—Office of Non-Proliferation and Export Policy - 323
OES/NET/RIC		24101—Office of Export and Import Control - 323
OES/OFA		22335—Office of Oceans and Fisheries Affairs - 323
OES/OFA/FA		22009—Office of Fisheries Affairs - 323
OES/OFA/MSO		22009—Office of Marine Science and Ocean Affairs - 323
OFDA	AID	28924—Office of U.S. Foreign Disaster Assistance - 511
OFDA/PE	AID	28746—Planning and Evaluation Division - 511
OFDA/OPNS	AID	25916—Operations Division - 511
OLAB	AID	23662—Office of Labor Affairs - 509
OLAB/PCD	AID	20995—Program Coordination Division - 509
OLAB/PED	AID	28251—Planning and Evaluation Division - 509
OPA	AID	28628—Office of Public Affairs - 507
OPA/PAS	AID	20674—Public Activities and Services Division - 507
OPA/PP	AID	28332—Press and Publication Division - 507
OPIC		28582—Overseas Private Investment Corporation - 550
OPR		21638—Office of Operations - 325
OPR/ASD		21586—Administrative Support Division - 325
OPR/ESC		23435—Employees Services Center - 325
OPR/GS		21666—General Services Division - 325
OPR/LS		21528—Language Services Division - 325
OPR/SPS		23510—Support Planning Staff - 325
OPR/ST		(9) 235-9512—Supply and Transportation Division - 325
OPR/ST/DA		22989—Despatch Agents - 325 and 1100
OPR/ST/P		(9) 235-9531—Procurement Branch - 325
OPR/ST/S		(9) 235-9525—Supply Branch - 325
OPR/ST/T		22989—Transportation Branch - 325
OPR/ST/TO		22587—Transportation Operations - 325
OPR/VS		21082—Audio-Visual Services Division - 325
OPR/WLG		20426—Evacuation and Relocation Staff - 325
P		22471—Under Secretary for Political Affairs - 302
P/COA		22335—Coordinator of Ocean Affairs - 302
PA		29606—Bureau of Public Affairs - 312
PA/EX		20604—Executive Director - 312
PA/FOI		20772—Freedom of Information Staff - 312
PA/HO		21931—Office of the Historian - 312
PA/HO/AAP		21919—Associate Historian, Asia, Africa & Pacific - 312
PA/HO/WHE		21902—Associate Historian, Western Hemisphere & Europe - 312
PA/M		20472—Office of Plans and Management - 312
PA/MS		23656—Office of Media Services - 312
PA/MS/ED		22159—Editorial Division - 312
PA/MS/ML		20919—Media Liaison Division - 312
PA/MS/PCD		20776—Public Correspondence Division - 312
PA/PP		21433—Office of Public Programs - 312
PER/CDA		21692—Office of Career Development and Assignments - 326
PER/CDA/COA/CS		20845—Civil Service Career Development & Assignments Division - 326
PER/ES		20191—Office of Employee Services - 326
PER/ES/BA		(9) 235-9581—Benefits, Campaigns and Awards Staff - 326
PER/ES/LP		(9) 235-1004—Local Personnel Division - 326
PER/ES/RET		23342—Retirement Division - 326
PER/ES/EPPS		23760—Executive and Professional Placement Services Division - 326
PER/FCA		21692—Foreign Service Career Development Division - 326
PER/G		22571—Grievance Staff - 326
PER/MGT		28908—Office of Management - 326
PER/MGT/AS		28908—Administrative Services Division - 326
PER/MGT/OS		22784—Operating Systems Division - 326
PER/MGT/RMR		25897—Records Management and Regulations Division - 326
PER/PAS		29442—Presidential-Appointments Staff - 326
PER/PE		23412—Office of Evaluation - 326
PER/PPM		(9) 235-9594—Office of Position and Pay Management - 326
PER/REE		(9) 235-9233—Office of Recruitment Examination and Employment - 326

PER/REE/BEX		(9) 235-9392—Board of Examiners for the Foreign Service - 326
PER/REE/EMP		(9) 235-9386—Employment Division - 326
PER/TL		23308—Training & Liaison Staff - 326
PHA	AID	23842—Bureau for Population and Humanitarian Assistance - 514
PHA/POP	AID	(9) 235-9645—Office of Population - 514
PHA/PRS	AID	20990—Office of Program Review - 514
PHA/PVC	AID	22308—Office of Private and Voluntary Cooperation - 514
PM		29022—Bureau of Politico-Military Affairs - 311
PM/DCA		29778—Office of Disarmament and Arms Control - 311
PM/ISO		21616—Office of International Security Operations - 311
PM/ISP		20610—Office of International Security Policy - 311
PM/MC		(9) 235-9755—Office of Munitions Control - 311
PM/NPO		21341—Office of Nuclear Policy and Operations - 311
PM/PD&E	AID	29866—Policy Development and Evaluation Division - 511
PM/PO	AID	—Associate Director for Personnel Operations - 511
PM/PO/CSP	AID	20010—Civil Service Personnel Division - 511
PM/PO/FSP	AID	23877—Foreign Service Personnel Division - 511
PM/PS	AID	26924—Personnel Services Division - 511
PM/PO/PSC	AID	(9) 235-9224—Professional Studies and Career Development Division - 511
PM/SAS		23950—Office of Security Assistance and Sales - 311
PPAB		21492—Privacy Policy and Appeals Boards - 324
PPC	AID	20482—Bureau for Program and Policy Coordination - 512
PPC/DI	AID	(9) 235-1960—Office of Development Information - 512
PPC/DPRE		28594—Office of Development Program Review and Evaluation - 512
PPC/EMS	AID	28367—Executive Management Staff - 512
PPC/IA	AID	28676—Office of International Assistance Coordination - 512
PPC/PDA	AID	28382—Office of Policy Development and Analysis - 512
PPC/PB	AID	29176—Office of Planning and Budgeting - 512
PPC/PIAS	AID	(9) 235-1840—Office of Program Information & Analysis Services - 512
PPC/RC	AID	22602—Regional Coordination and Military Assistance Staff - 512
RAC	AID	—AID Research Advisory Committee - 520
RDP	AID	28935—Office of Reimbursement Development Programs - 520
RTCA		(9) 296-0484—Radio Technical Commission for Aeronautics - 1000
S		29630—Office of the Secretary of State - 300
S/AB		23232—Ambassador at Large - 300
S/AG		20968—Ambassador at Large - 300
S/AR		29793—Ambassador at Large - 300
S/AS		23752—Ambassador at Large - 300
S/CPR		22663—Chief of Protocol - 300
S/FSG		29004—Foreign Service Grievance Board - 300
S/IG		23320—Inspector General, Foreign Service - 309
S/IG/CR		23766—Coordination and Review Staff - 309
S/IG/EX		28036—Executive Officer - 309
S/IG/IS		20152—Inspectors - 309
S/IL		23662—Special Assistant to the Secretary and Coordinator Of International Labor Affairs - 300
S/NM		28464—Special Assistant to the Secretary for Narcotics Matters - 300
S/P		22972—Policy Planning Staff - 308
S/PRS		29590—Office of Press Relations - 300
S/S		22540—Executive Secretariat - 300
S/S-EX		20982—Executive Director - 300
S/S-I		23836—Information Management Section - 300
S/S-O		21512—Department Duty Officer, Operations Center - 300
S/S-S		20318—Secretariat Staff - 300
SADI		23836—Secretariat Automated Data Index Unit - 300
SER	AID	28298—Bureau for Program and Management Services - 511
SER/ASHA	AID	28414—Office of American Schools and Hospitals Abroad - 511
SER/CM	AID	(9) 235-9159—Office of Contract Management - 511
SER/COM	AID	(9) 235-8846—Office of Commodity Management - 511
SER/DM	AID	27962—Office of Data Management - 511
SER/ENGR	AID	28412—Office of Engineering - 511
SER/FM	AID	20128—Office of Financial Management - 511
SER/H	AID	29538—Office of Housing - 511
SER/INC	AID	28626—Office of International Narcotics Control - 511
SER/IT	AID	28782—Office of International Training - 511
SER/LR	AID	—Labor Relations Staff
SER/MO	AID	29248—Office of Management Operations - 511
SER/MP	AID	20216—Office of Management Planning - 511
SER/PM	AID	(9) 235-8956—Office of Personnel and Manpower - 511
SER/SYS	AID	20108—Office of Systems Coordination - 511
SSM		22258—Director, U.S. Sinai Support Mission
STR		(9) 395-5114—Special Trade Representative - 1000
SY/CC		22412—Command Center - 325
SY/DO		21435—Domestic Operations Division - 325
SY/E		23142—Evaluations Division - 325
SY/EX		21032—Executive Staff - 325
SY/FO		23122—Foreign Operations Division - 325
SY/FOI		20836—Freedom of Information Staff - 325
SY/I		23186—Investigations Division - 325
SY/PRS		23897—Protective Security - 325
SY/PTS		(9) 235-9362—Policy and Training Staff - 325
SY/SAS		21040—Special Assignments Staff - 325
SY/T		20914—Technical Services Division - 325
T		20410—Office of the Under Secretary for Security Assistance, Science & Technology - 304
T/CST		29016—Coordinator, U.N. Conference on Science and Technology for Development - 304
TA	AID	28614—Bureau for Technical Assistance - 513
TA/AGR	AID	23339—Office of Agriculture - 513
TA/DA	AID	23942—Office of Development Administration - 513
TA/EHR	AID	23990—Office of Education and Human Resources - 513
TA/H	AID	(9) 235-9170—Office of Health - 513
TA/MGT	AID	22944—Office of Management - 513
TA/N	AID	23959—Office of Nutrition - 513
TA/OST	AID	28938—Office of Science and Technology - 513
TA/PPU	AID	(9)235-9037—Office of Program Planning and Utilization - 513
TA/RD	AID	(9)235-8918—Office of Rural Development - 513
TA/RES	AID	(9)235-1720—Inter-Regional Research Staff - 513
TA/UD	AID	20206—Office of Urban Development - 513
TIC		(9) 395-3434—Trade Information Committee - 1000

TSC	(9) 395-3395—Trade Staff Committee - 1000
USOAS	29376—US Representative to the Organization of American States - 400
USSS	29738—US Secret Service - 1200
USUN	(212) 573-6471—US Mission to the United Nations - 1100
VFAC	AID 21892—Advisory Committee on Voluntary Foreign Aid - 517
WRDCO	(9) 235-9615—Washington Regional Diplomatic Courier Office - 325

DEPARTMENT OF STATE

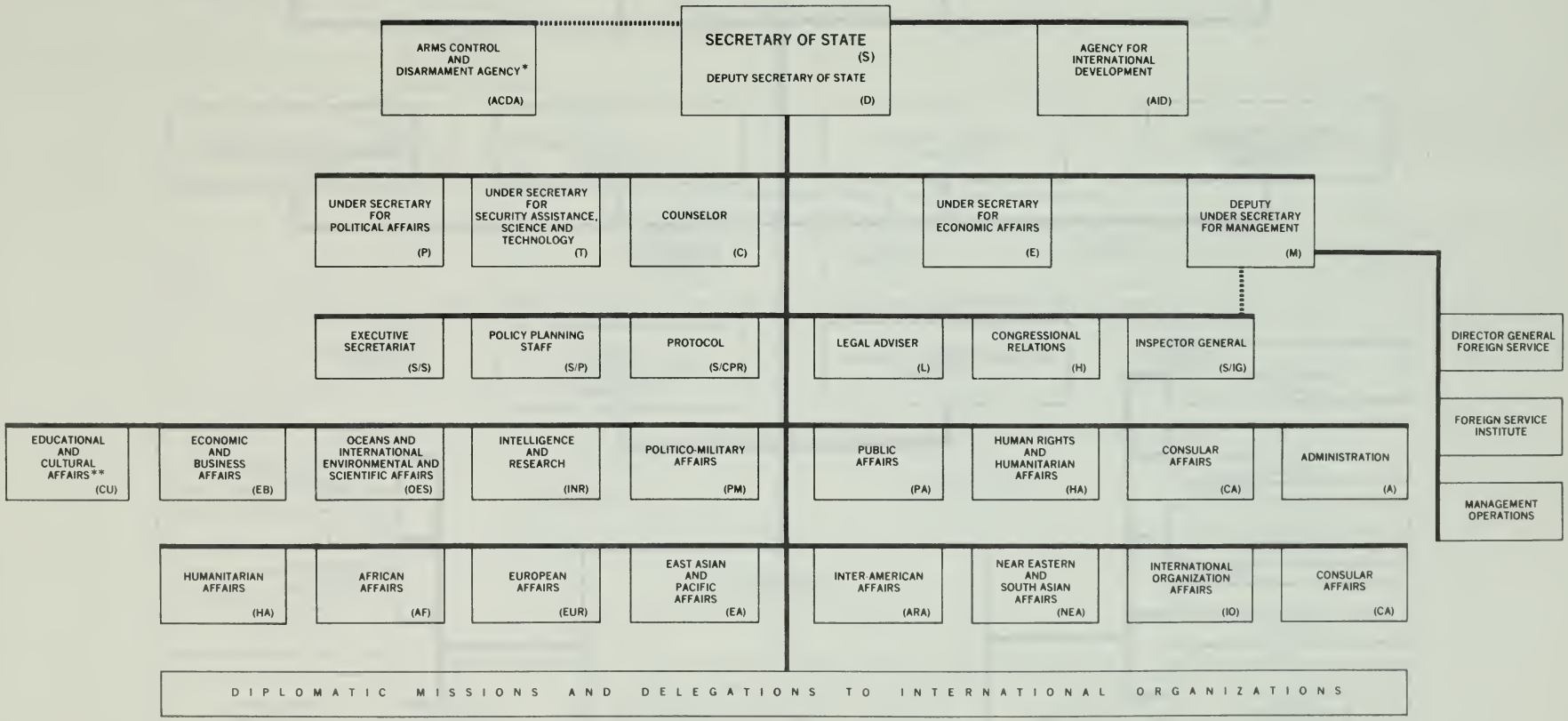

* A seperate agency with the director reporting directly to the Secretary and serving as principal adviser to the Secretary and the President on Arms Control and Disarmament.

** Pending transfer to International Communications Agency.

FEBRUARY 1978

AGENCY FOR INTERNATIONAL DEVELOPMENT

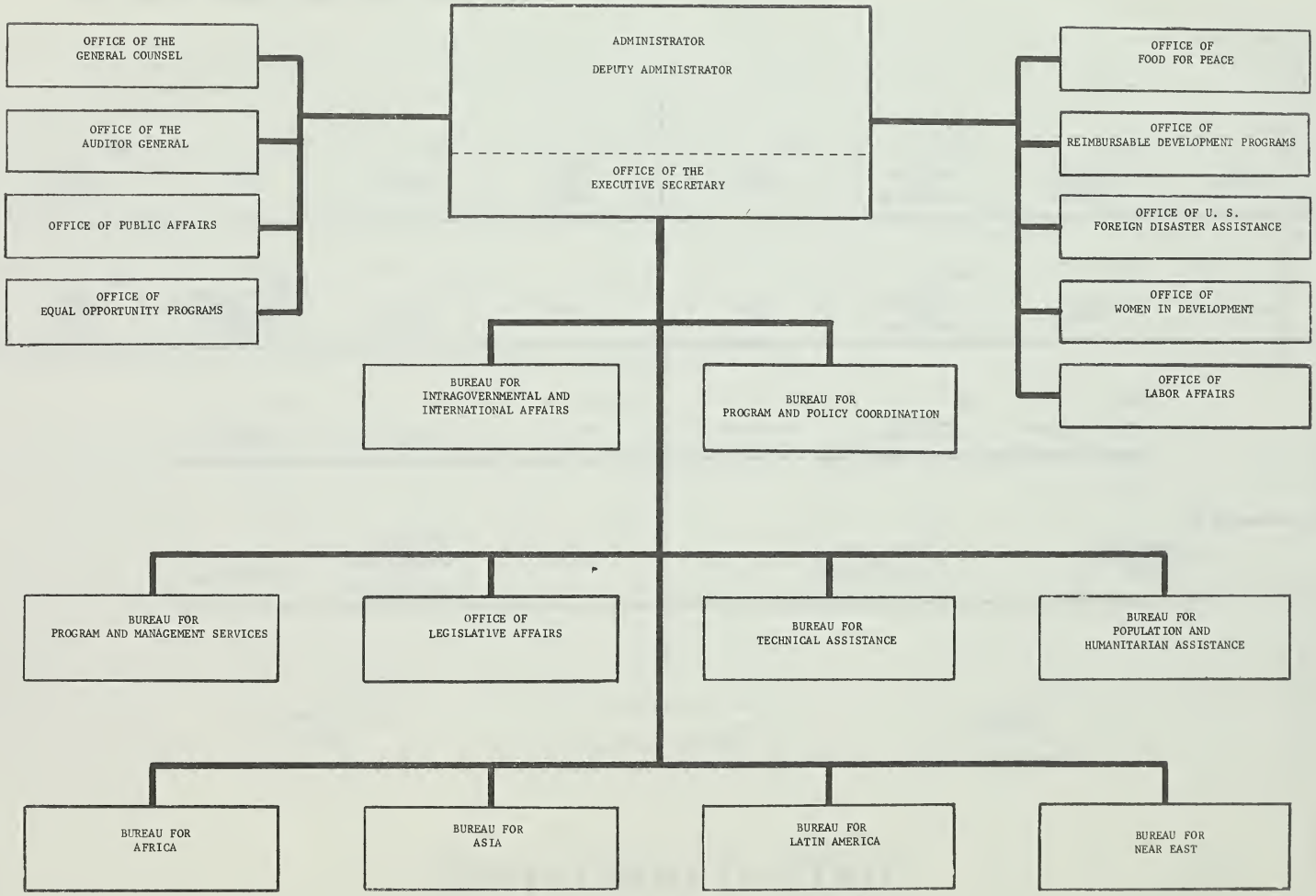

Effective Date: 7-28-77

UNITED STATES INFORMATION AGENCY

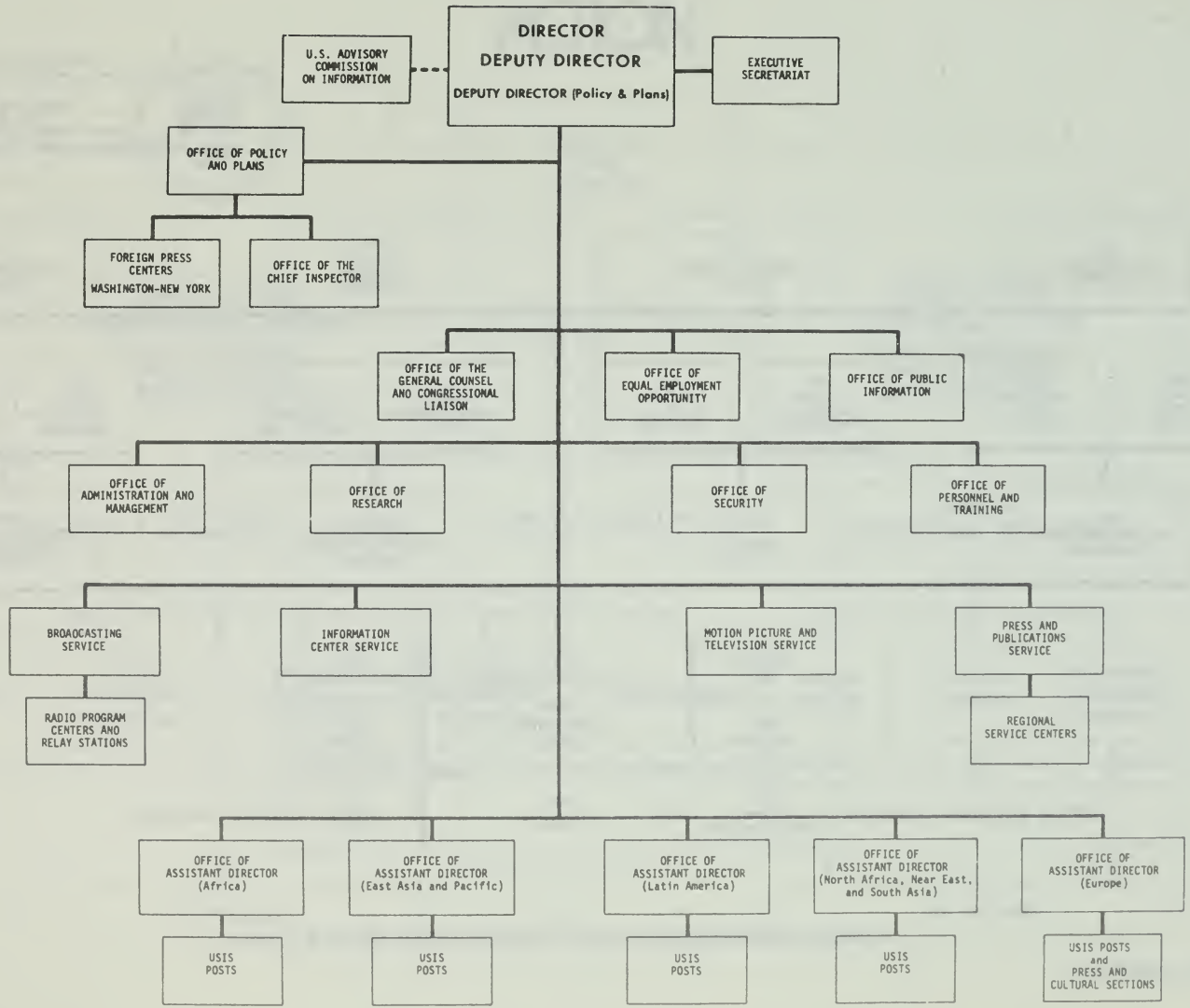

UNITED STATES ARMS CONTROL AND DISARMAMENT AGENCY

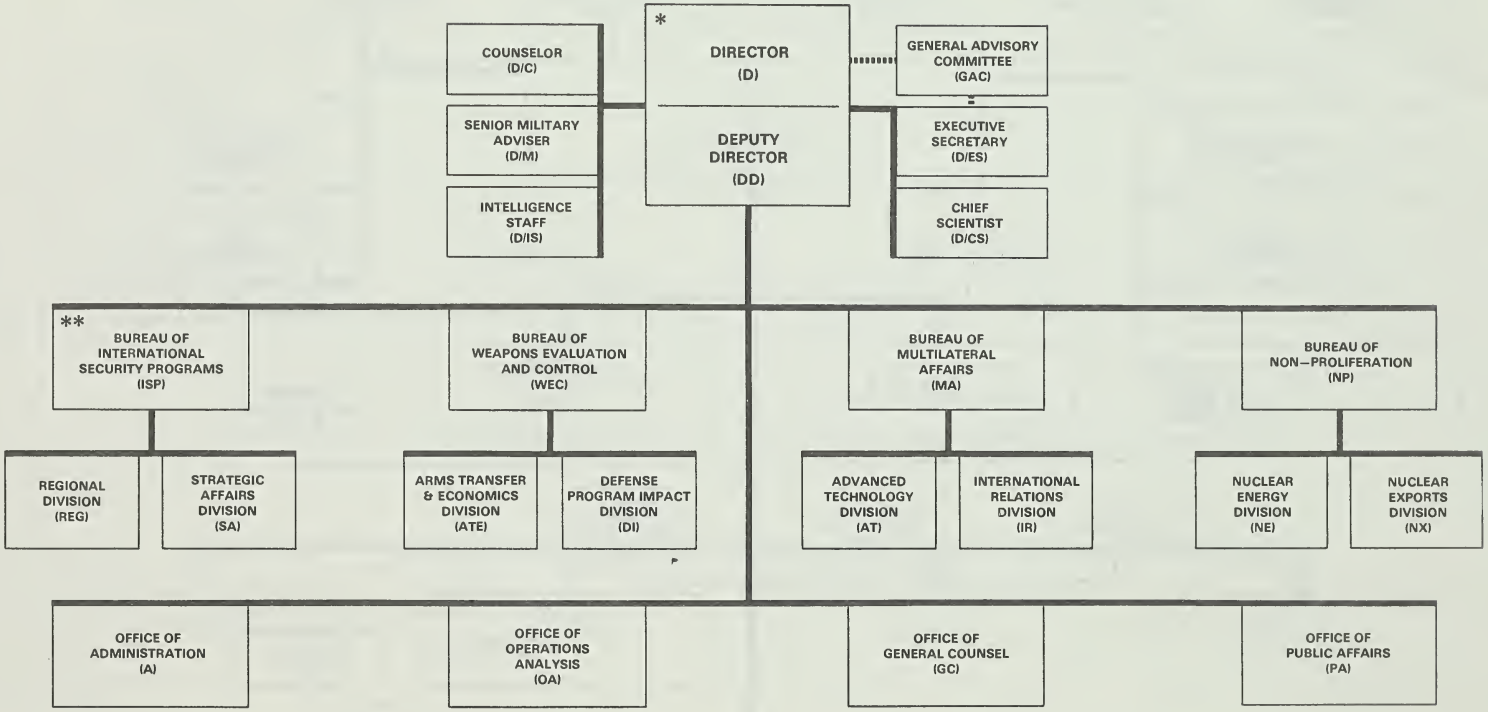

* Included in the Office of the Director are:
Alternate U.S. Chairman, SALDEL
U.S. Rep. to CCD
U.S. SCC Commissioner

** Included in the Bureau of International Security Programs is:
ACDA Rep. on MBFR DEL

MAY 1977

ACTION

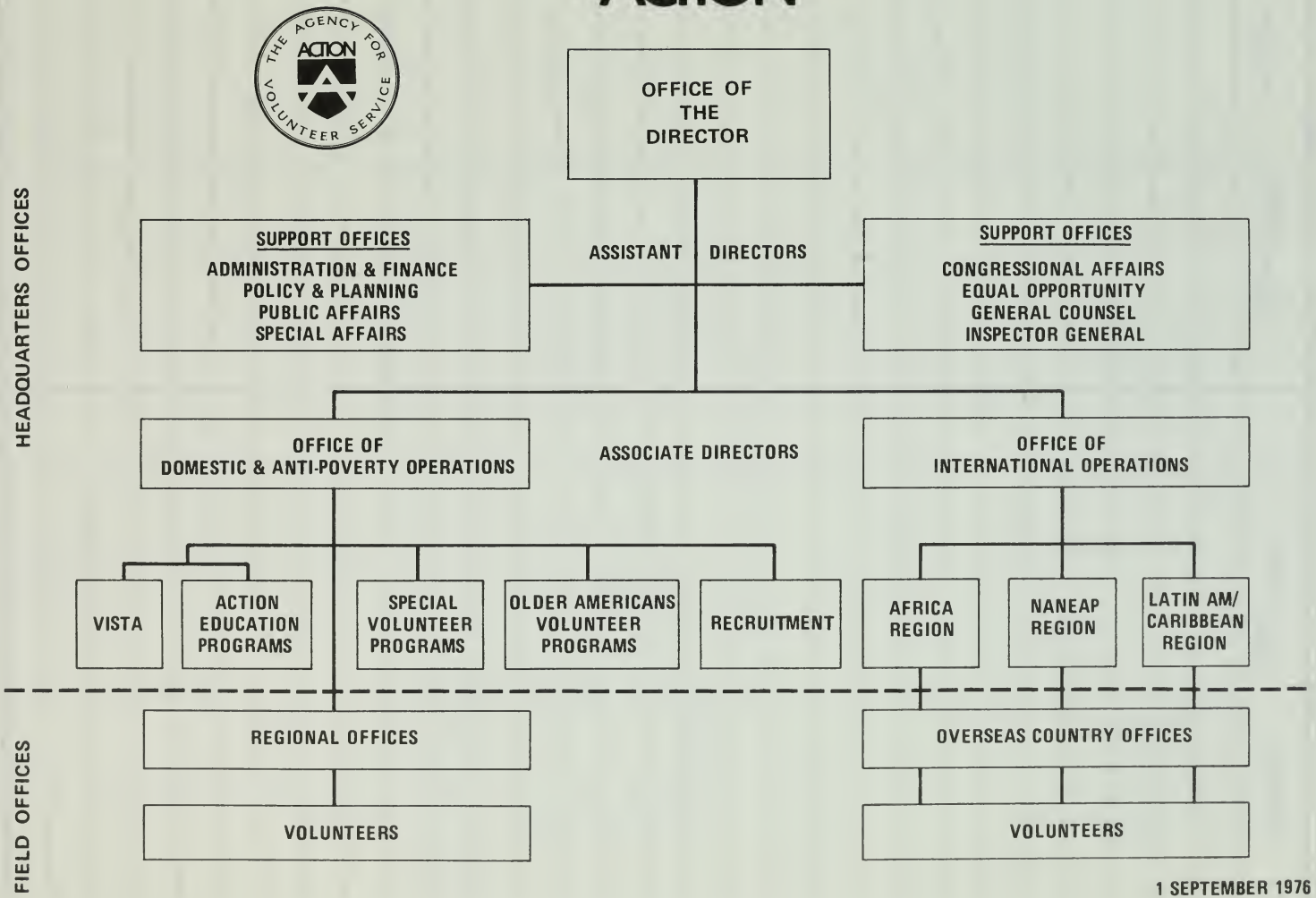

1 SEPTEMBER 1976

Frequently Called Numbers

This space is provided for listing the telephone numbers you use most frequently

NAME	AGENCY	NUMBER

Frequently Called Numbers

This space is provided for listing the telephone numbers you use most frequently

NAME	AGENCY	NUMBER

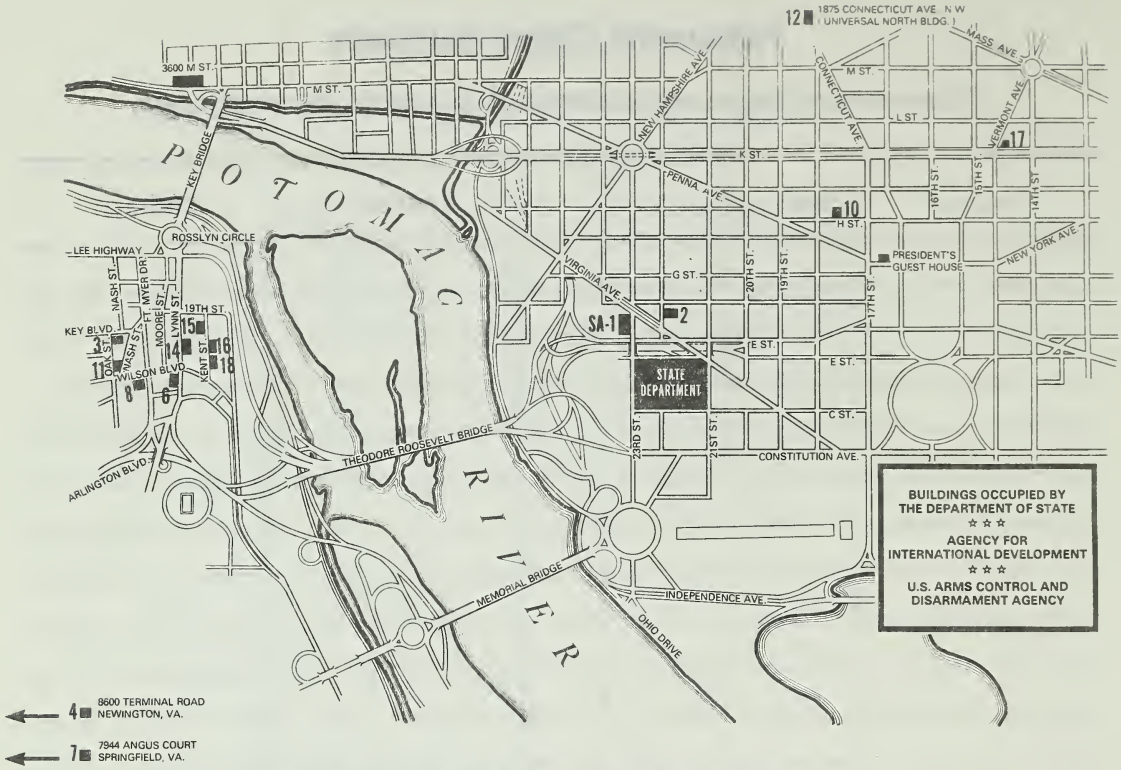

BUS SERVICE BETWEEN MAIN STATE AND ROSSLYN

MAIN STATE TO ROSSLYN
FROM 8:45 A.M. to 5:15 P.M.

BUILDINGS:	MINUTES PAST EACH HOUR:			
Main State	:45	:00	:15	:30
SA-3	:51	:06	:21	:36
SA-8	:52	:07	:22	:37
SA-6	:53	:08	:23	:38
SA-14	:54	:09	:24	:39
SA-18	:55	:10	:25	:40
SA-15 (Arrive)	:56	:11	:26	:41

ROSSLYN TO MAIN STATE
FROM 8:47 A.M. to 5:17 P.M.

BUILDINGS:	MINUTES PAST EACH HOUR:			
SA-3	:47	:02	:17	:32
SA-8	:48	:03	:18	:33
SA-6	:49	:04	:19	:34
SA-14	:50	:05	:20	:35
SA-18	:51	:06	:21	:36
SA-15	:52	:07	:22	:37
Main State	:00	:15	:30	:45

Special bus service to meet FSI class requirements will be arranged as needed. Early morning class will be serviced by a bus leaving Main State at 7:20 A.M. Students may return to Main State on the 8:47 A.M. bus.

BUS SERVICE BETWEEN MAIN STATE AND UNIVERSAL NORTH (SA-12) VIA PASSPORT (SA-17)

Leave Main State	Arrive Passport	Arrive Annex 12	Leave Annex 12 for Main State
8:50	9:07	9:17	9:27
9:35	9:52	10:02	10:12
10:20	10:37	10:47	10:57
11:05	11:22	11:32	11:42
11:50	12:07	12:17	12:27
12:35	12:52	1:02	1:12
1:20	1:37	1:47	1:57
2:05	2:22	2:32	2:42
2:50	3:07	3:17	3:27
3:35	3:52	4:02	4:12
4:20	Do Not stop at passport	4:47	4:57
5:05	Do not stop at passport	5:32	
5:50	Do not stop at passport	6:17	

Bus Identification

All shuttle buses will display the sign 'CHARTER' in the top window. The sign in the lower right corner of the windshield will determine the direction and destination of each bus as follows; MAIN STATE, ROSSLYN, UNIVERSAL BUILDING.

☆ U.S. GOVERNMENT PRINTING OFFICE: 1978-241-107/1

BUILDINGS, ADDRESSES, AND BUS STOP LOCATIONS

State Department Building, 2201 C St NW

State Annex	Address	Bus Stop Location
SA-1	Columbia Plaza	
SA-2	515 22nd St NW	NE corner, 22nd & E Sts
SA-3	Foreign Service Institute* 1400 Key Blvd., Arlington, Va.	1830 Nash St.
SA-4	8400 Terminal Road, Newington, Va	
SA-6	1700 N Lynn St., Arlington, Va.	17 St entrance
SA-7	7944 Angus Court, Springfield Va.	
SA-8	Architects Bldg (AID) 1400 Wilson Blvd., Arlington, Va.	
SA-10	1717 H St NW	
SA-11	Commonwealth Bldg (AID) 1300 Wilson Blvd., Arlington, Va.	
SA-12	Universal Bldg (AID) 1975 Fla Ave NW	Fla Ave entrance
SA-13	880 S Pickett St., Alexandria, Va	
SA-14 (PP)	1735 N Lynn St (AID), Pompono Plaza Arlington, Va.	Lynn St entrance
SA-15 (PPE)	1800 N Kent St., Arlington, Va. Pomponio Plaza East	Kent St entrance (East side of St.)
SA-16 (RPE)	Rosslyn Plaza "E" (AID) 1621 N Kent St., Arlington, Va.	Kent St entrance (East side of St.)
SA-17	1425 K St NW	
SA-18 (RP)	1601 Kent St., Arlington, Va. Rosslyn Plaza	Kent St entrance (East side of St.)
C.S.C.	1900 E St NW	E St entrance
Main State	2201 C St NW	D St side - North entrance
PGH	President's Guest House 1651 Pa Ave NW	
IJC	1717 H St NW	
IVIS-THIS	801 19th St NW	
IWY	3100 Columbia Plaza	
Metro Bus	3600 M St NW	
RTCA	1717 H St NW	

*Mailing address: Washington, D.C. 20520

UNIVERSITY OF FLORIDA
3 1262 09118 5107

Frequently Called Numl

This space is provided for listing the telephone numbers you use most frequently

FLARE

NAME	AGENCY	NUMBER